

CALTRAIN ELECTRIFICATION



WESTMORELAND AVENUE LANE CLOSURE NOTICE | April, 2021

UPCOMING ACTIVITIES AND LANE CLOSURE

On April 5, Caltrain will be performing foundation installation work that will require a temporary closure of the northbound lane of Westmoreland Avenue from Northumberland Avenue to Buckingham Avenue and from Buckingham Avenue to Dumbarton Avenue to vehicle and bicycle traffic. The temporary closure is required due to construction equipment and crews entering and exiting the Caltrain right-of-way at Westmoreland Avenue. **Work will take place during day and evening shifts.**

Work will take place from 7:00 a.m. to 4p.m. on April 5-6 and April 9-13

Work will take place from 8:00 p.m. to 6 a.m. on April 7-8 and April 14

Westmoreland Avenue will be partially closed during construction for northbound vehicle traffic which will require flaggers to be present for traffic control. The south sidewalk on Westmoreland Avenue will remain open for pedestrians during construction.

Detour maps for vehicle traffic are provided on the reverse of this notice.

CONSTRUCTION ACTIVITIES

During the closure, crews will prepare and install concrete foundations for Caltrain Electrification. Work will consist of excavation, placement of rebar, concrete fill, electrical grounding, and the installation of foundations. Crews will utilize on-track equipment that requires the temporary closure of the above railroad crossing.

Crews will also be working along the Caltrain corridor to install foundations outside of the closure hours noted above. Work may take place during the day and at night, with night work occurring between 10 p.m. and 5 a.m.

Caltrain will work with contractors to minimize night work to limit the impact to surrounding communities; however, some work must be performed at night in order to maintain regular Caltrain service. To mitigate noise and other impacts during night activities, the field team will utilize acoustical noise barrier blankets and will position lights away from residential and business areas. Caltrain has established a dedicated project hotline and email for residents concerned about these potential impacts.

PROJECT OVERVIEW

Over the last decade, Caltrain has experienced a substantial increase in ridership and anticipates further increases in ridership demand as the Bay Area's population grows. Caltrain Electrification, scheduled to be operational by 2022, will electrify and upgrade the performance, operating efficiency, capacity, safety, and reliability of Caltrain's commuter rail service.

Caltrain electrification is a key component of the Caltrain Modernization Program and consists of replacing diesel-hauled with an electric train system for services between Fourth and King Street Station in San Francisco and the Tamien Station in San Jose. The project will include the installation of new electrical infrastructure and the purchase of electric trains.

CONTACT INFORMATION

Caltrain has established a project information line and project e-mail for Caltrain Electrification to record and respond to questions and comments from residents and stakeholders.

The project information line can be reached at **650.399.9659** or toll free at **800.660.4287**.

The project e-mail is calmod@caltrain.com



FOR MORE INFORMATION

 calmod.org

 Para traducción llama al 1.800.660.4287
如需翻譯,請電 1.800.660.4287
Cần dịch thuật, xin gọi 1.800.660.4287

CONTACT

MAIL: 2121 S. El Camino Real, Suite 300
San Mateo, CA 94403

 650.399.9659
 calmod@caltrain.com

Caltrain Electrification Project

WESTMORELAND AVENUE LANE CLOSURE NOTICE | April, 2021

DETOUR MAP: NORTHUMBERLAND AVE. – BUCKINGHAM AVE.



DETOUR MAP: BUCKINGHAM AVE. – DUMBARTON AVE.

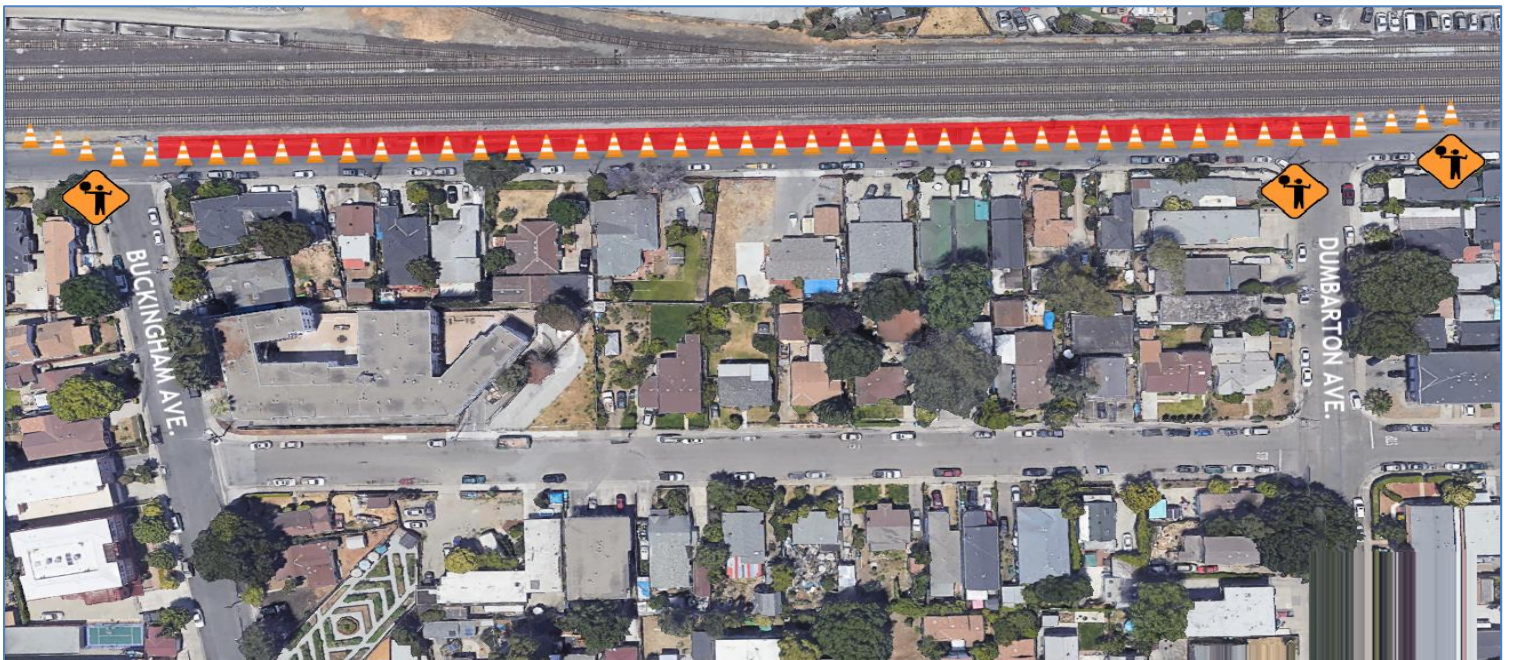



FOR MORE INFORMATION

 calmod.org

 Para traducción llama al 1.800.660.4287
如需翻譯,請電 1.800.660.4287
Cần dịch thuật, xin gọi 1.800.660.4287

CONTACT

MAIL: 2121 S. El Camino Real, Suite 300
San Mateo, CA 94403

 650.399.9659
 calmod@caltrain.com

