

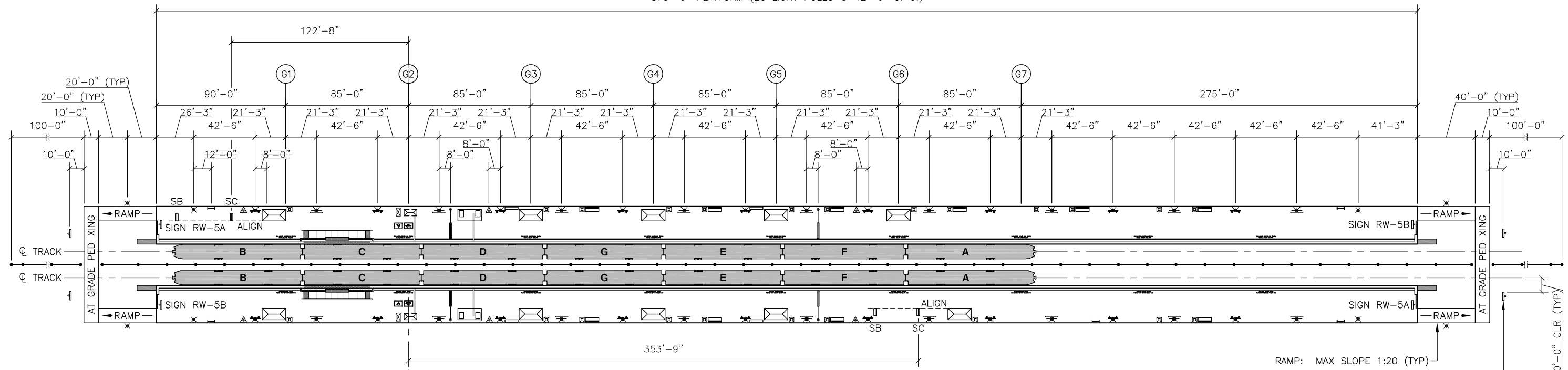

875'-0" PLATFORM (20 LIGHT POLES @ 42'-6" O. C.)



**7 CAR EMU TRAIN SET**

**SIGNS LEGEND (SEE SD-3300):**

- SIGN RW-1 (WARNING EXPRESS)
- SIGN POP-2B (PROOF OF PAYMENT)
- SIGN RW-2 (NO FUN SIGN)
- SIGN RW-3 (WARNING BEFORE CROSSING)
- SIGN DIR-1A (NORTHBOUND)/DIR-1B (SOUTHBOUND) (DIRECTIONAL SIGN)
- SIGNS RW-5A AND 5B (KEEP RIGHT AND KEEP LEFT); SIGN RW-4 (NO TRESPASSING/SUICIDE PREVENTION)

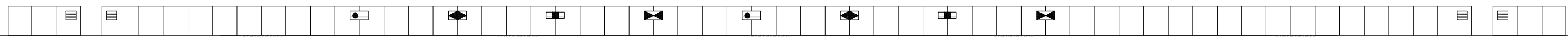

**SIGNS MOUNTED ON MEDIAN FENCE (BACK TO BACK)**

875'-0" PLATFORM (20 LIGHT POLES @ 42'-6" O. C.)

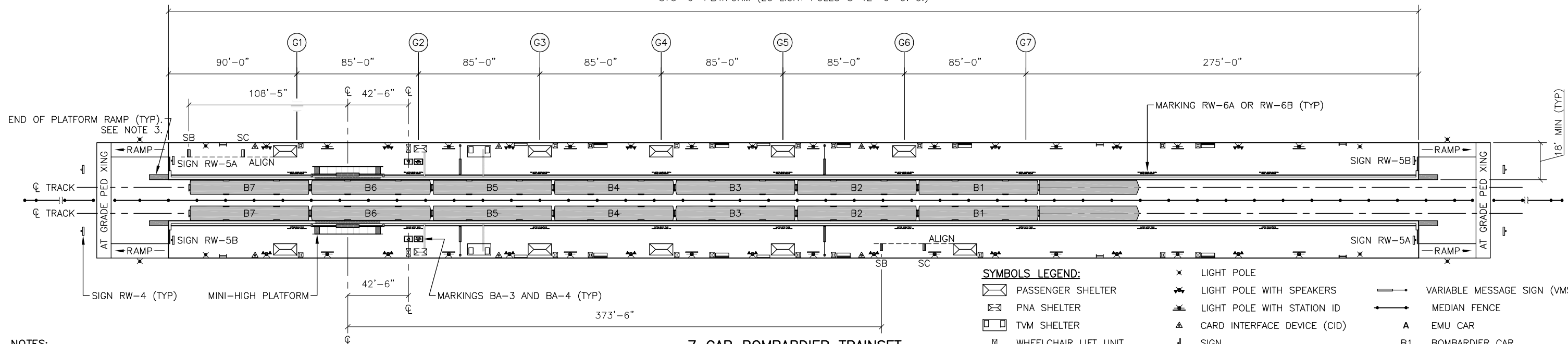

**7 CAR BOMBARDIER TRAINSET**

**NOTES:**

1. THE STATION CONFIGURATIONS IN THIS DRAWING ARE FOR REFERENCE ONLY. THE ACTUAL LAYOUTS SHALL BE DESIGNED ACCORDING TO SPECIFIC SITE CONDITIONS.
2. DESIGNERS SHALL ADJUST NUMBER AND LOCATIONS OF LIGHT POLES AND SPEAKERS WHEN REQUIRED TO MEET ILLUMINATION AND AUDITORY REQUIREMENTS PER DESIGN CRITERIA.
3. PLACE END OF PLATFORM RAMP AT ENDS OF ALL PLATFORMS PER CPUC. SEE SD-3051 FOR RAMP DETAILS.

**SYMBOLS LEGEND:**

- PASSENGER SHELTER
- PNA SHELTER
- TVM SHELTER
- WHEELCHAIR LIFT UNIT
- BENCH
- TRASH RECEPTACLE
- INFORMATION DISPLAY CASE
- LIGHT POLE
- LIGHT POLE WITH SPEAKERS
- LIGHT POLE WITH STATION ID
- CARD INTERFACE DEVICE (CID)
- SIGN
- STATION ID WITH BRAILLE
- SPOT CAB SIGN (ALIGN WITH FACE OF SHELTER)
- SB FOR BOMBARDIER CAR
- SC FOR GALLERY CAR
- VARIABLE MESSAGE SIGN (VMS)
- MEDIAN FENCE
- EMU CAR
- BOMBARDIER CAR
- DIRECTIONAL BAR TILE

**PENINSULA CORRIDOR JOINT POWERS BOARD**

APPROVED BY:

*Bin Zhang*

DEPUTY DIRECTOR, ENGINEERING



1250 San Carlos Avenue  
San Carlos, CA 94070

**STANDARD DRAWINGS**

STATIONS AND FACILITIES  
FURNITURE AND SIGN LOCATION PLAN  
AT-GRADE OUTBOARD PLATFORMS  
WITH 7 CAR  
BOMBARDIER AND EMU TRAINSETS

CADD FILE NAME:  
SD-3001B

REV: EDITION:  
FOURTH

STATIONS AND FACILITIES  
STANDARD DRAWING NO:  
SD-3001B

REV	DATE	BY	CHK	APP	DESCRIPTION

01012024 FOURTH EDITION

DESCRIPTION





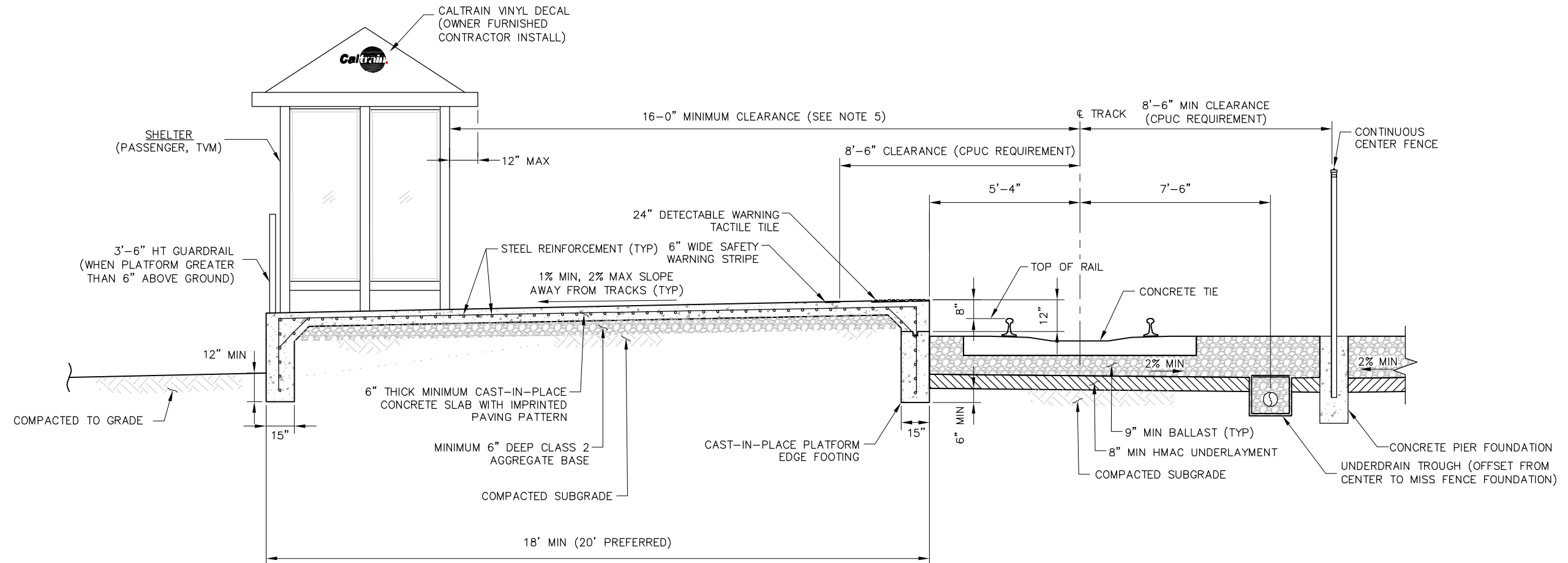

**NOTES:**

1. PLATFORMS SHALL SLOPE AWAY FROM THE TRACKS TO ELIMINATE ROLLING EFFECTS (SUCH AS WHEELCHAIRS) TOWARDS THE TRACKS AND TO REDUCE WATER DRAINING INTO THE TRACKS.
2. STEEL REINFORCEMENT FOR PLATFORM SLABS AND FOOTING IS FOR ILLUSTRATION ONLY. DESIGNER SHALL PROVIDE DETAILS OF THE REQUIRED STEEL REINFORCEMENT FOR THE PLATFORM FOOTING AND SLAB.
3. SEE SD-8101 FOR UNDERDRAIN DETAILS.
4. SEE SD-3601 AND SD-3602 FOR FENCE/GUARDRAIL AND FOUNDATION DETAILS.
5. THIS MINIMUM CLEARANCE SHALL BE MAINTAINED FOR SAFETY AND FOR TRAFFIC CIRCULATION. MAXIMUM WIDTH OF SHELTERS SHOWN ALSO APPLIES TO STAIRS, ELEVATORS AND ESCALATORS.

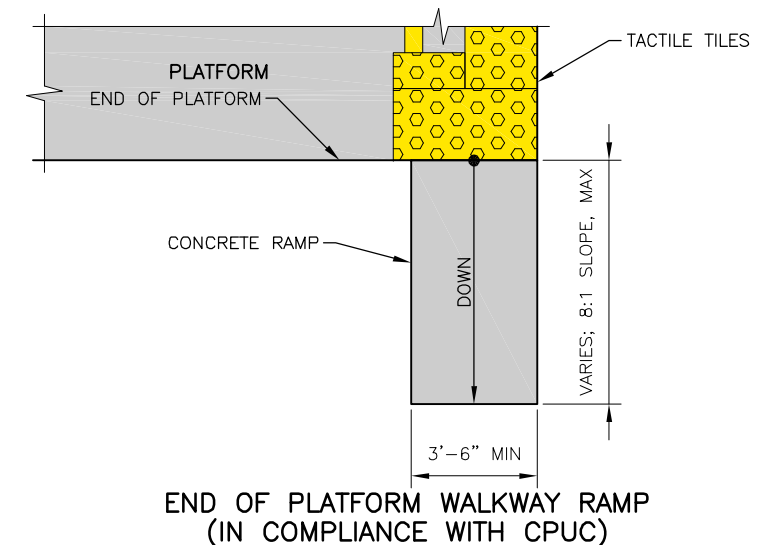

**PLAN**  
SCALE: NOT TO SCALE

**PENINSULA CORRIDOR JOINT POWERS BOARD**

**STANDARD DRAWINGS**

CADD FILE NAME:  
SD-3051

APPROVED BY:

*Bin Zhang*

DEPUTY DIRECTOR, ENGINEERING



1250 San Carlos Avenue  
San Carlos, CA 94070

**STATIONS AND FACILITIES  
PASSENGER BOARDING AREAS  
TYPICAL SECTIONS  
OUTBOARD PLATFORM**

REV: EDITION:  
FOURTH

STATIONS AND FACILITIES

STANDARD DRAWING NO.:  
SD-3051

REV	DATE	BY	CHK	APP	DESCRIPTION	REV	DATE	BY	CHK	APP	DESCRIPTION
					01012024 FOURTH EDITION						



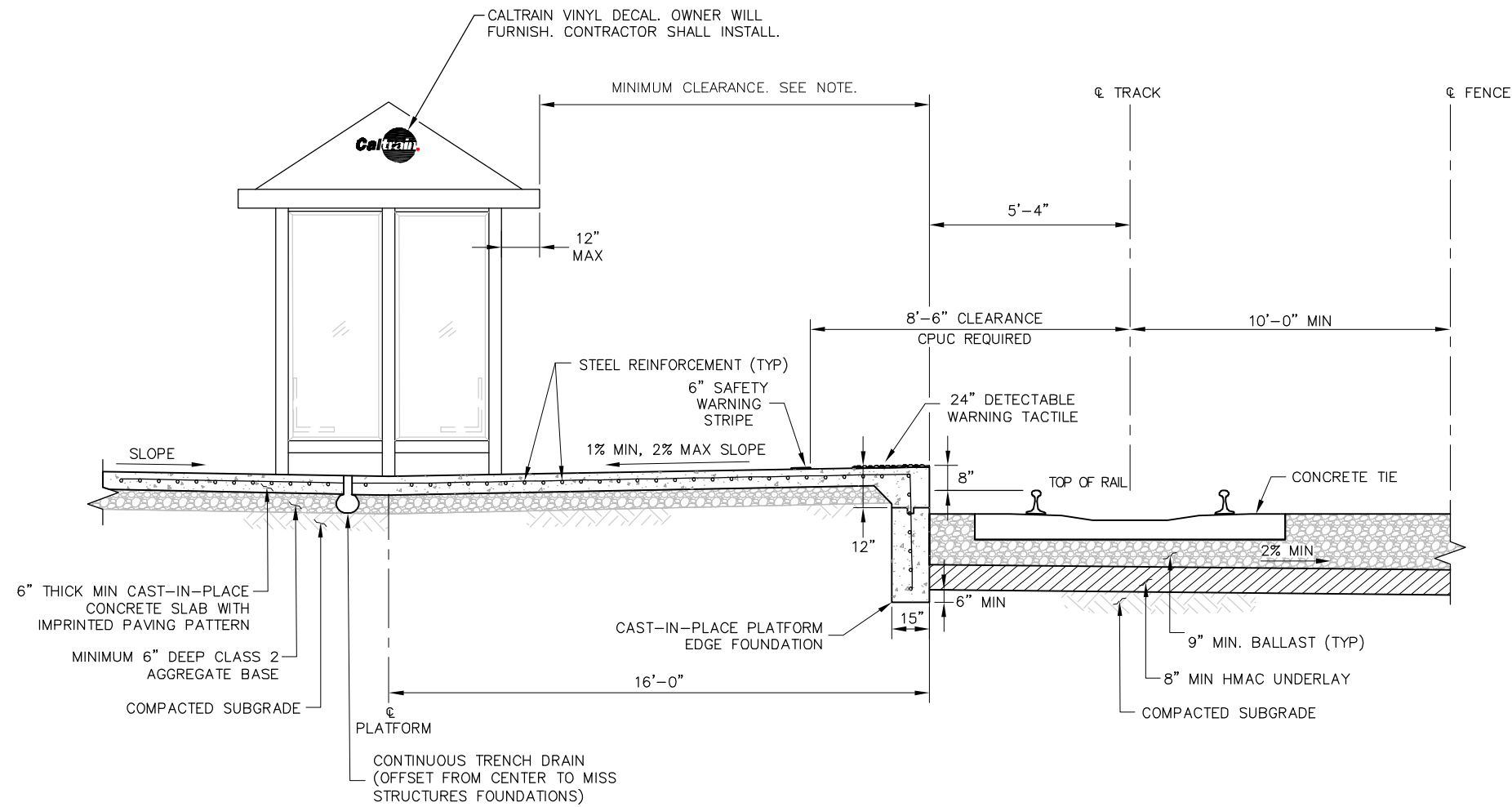

**NOTES:**

1. PLATFORMS SHALL SLOPE AWAY FROM THE TRACKS TO ELIMINATE ROLLING EFFECTS (SUCH AS WHEELCHAIRS) TOWARDS THE TRACKS AND TO REDUCE WATER DRAINING INTO THE TRACKS.
2. STEEL REINFORCEMENT FOR PLATFORM SLABS AND FOOTING IS FOR ILLUSTRATION ONLY. DESIGNER SHALL PROVIDE DETAILS OF THE REQUIRED STEEL REINFORCEMENT FOR THE PLATFORM FOOTING AND SLAB.
3. THIS MINIMUM CLEARANCE SHALL BE MAINTAINED FOR SAFETY AND FOR TRAFFIC CIRCULATION.
4. STATION FURNITURE (BENCHES, TRASH RECEPTACLES) SHALL BE PLACED AT MID WIDTH OF PLATFORM.

**PENINSULA CORRIDOR JOINT POWERS BOARD**

APPROVED BY:

*Bin Zhang*

DEPUTY DIRECTOR, ENGINEERING



1250 San Carlos Avenue  
San Carlos, CA 94070

**STANDARD DRAWINGS**

STATIONS AND FACILITIES  
PASSENGER BOARDING AREAS  
TYPICAL SECTIONS  
CENTER ISLAND PLATFORM

CADD FILE NAME:  
SD-3052

REV: EDITION:  
FOURTH

STATIONS AND FACILITIES

STANDARD DRAWING NO.:  
SD-3052

REV	DATE	BY	CHK	APP	DESCRIPTION	REV	DATE	BY	CHK	APP	DESCRIPTION
					01012024 FOURTH EDITION						

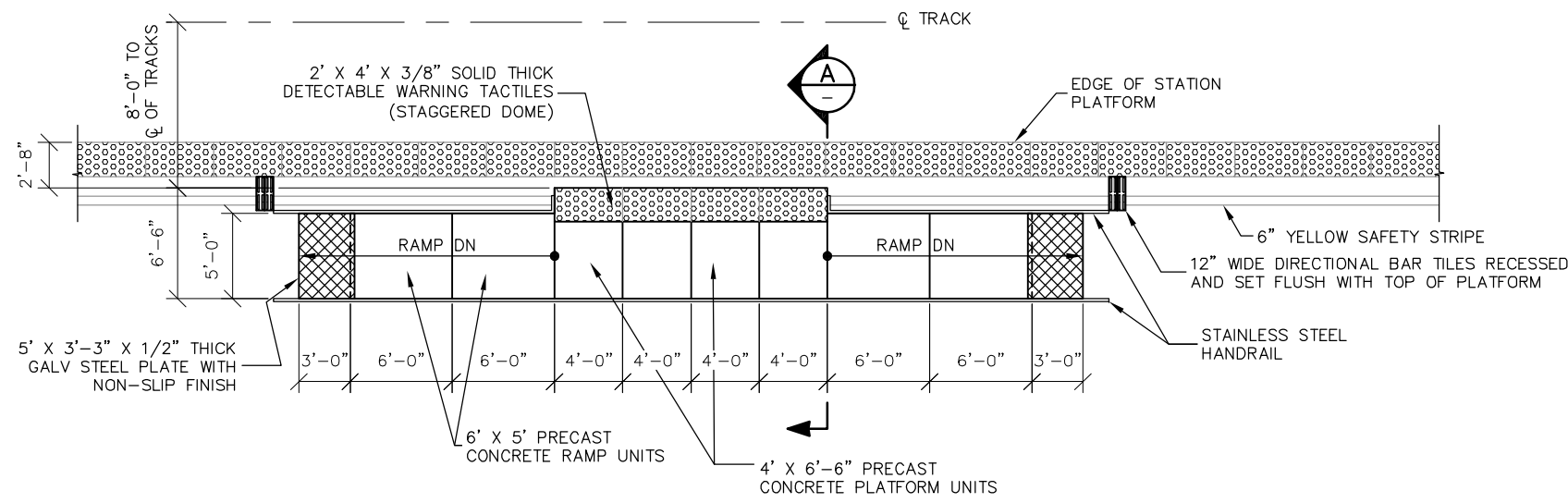

**MINI-HIGH PLATFORM**  
(STATION OUTBOARD PLATFORM SHOWN, CENTER ISLAND PLATFORM SIMILAR)

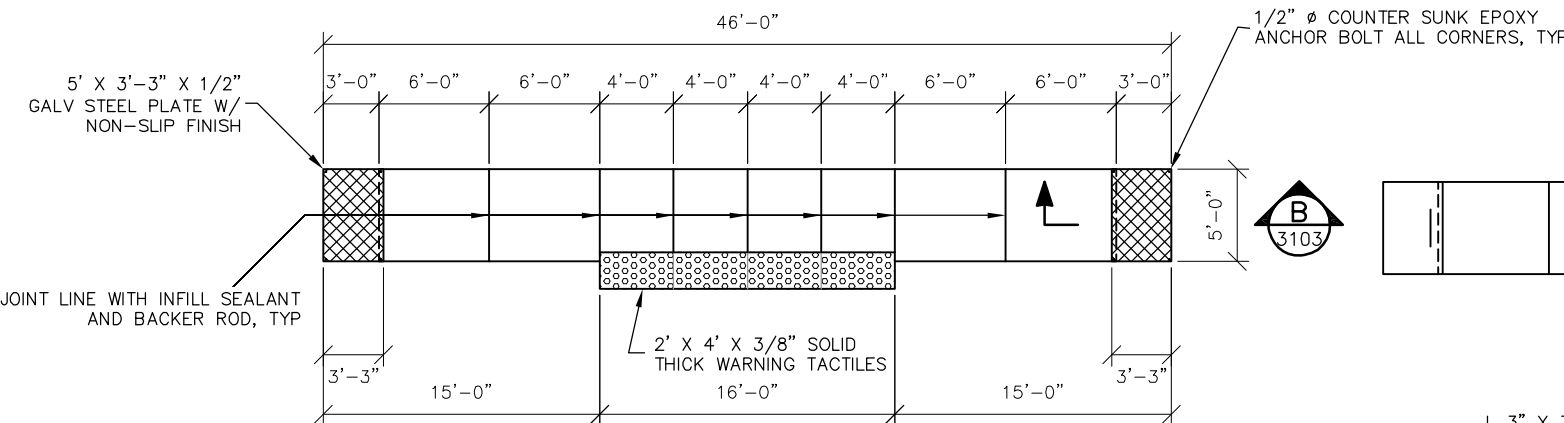

**PRECAST PLATFORM UNITS (OUTBOARD PLATFORM)**

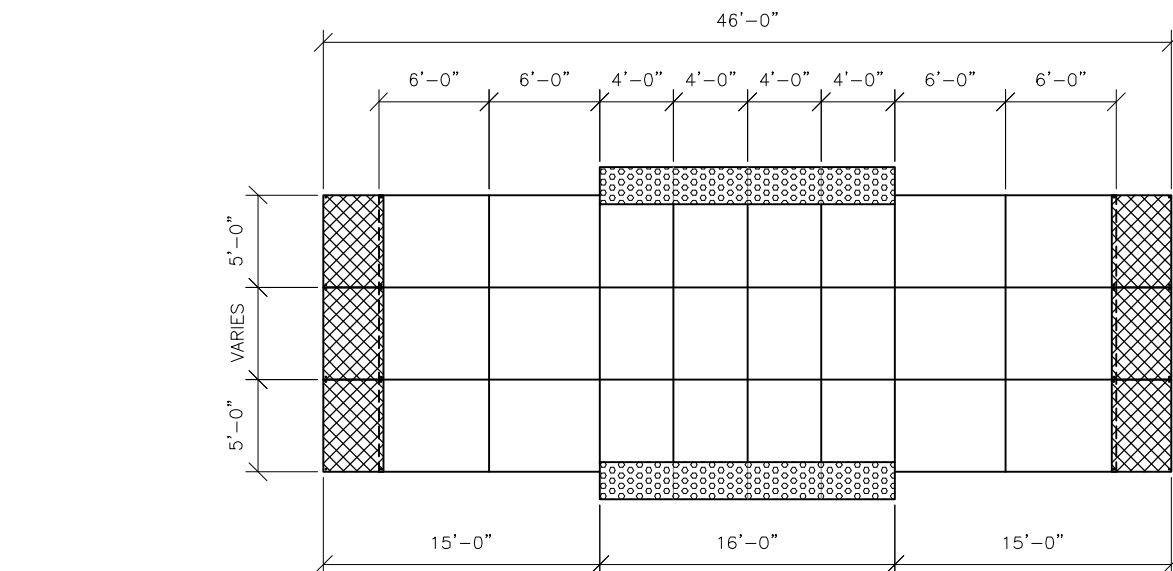

**PRECAST PLATFORM UNITS (CENTER ISLAND PLATFORM)**

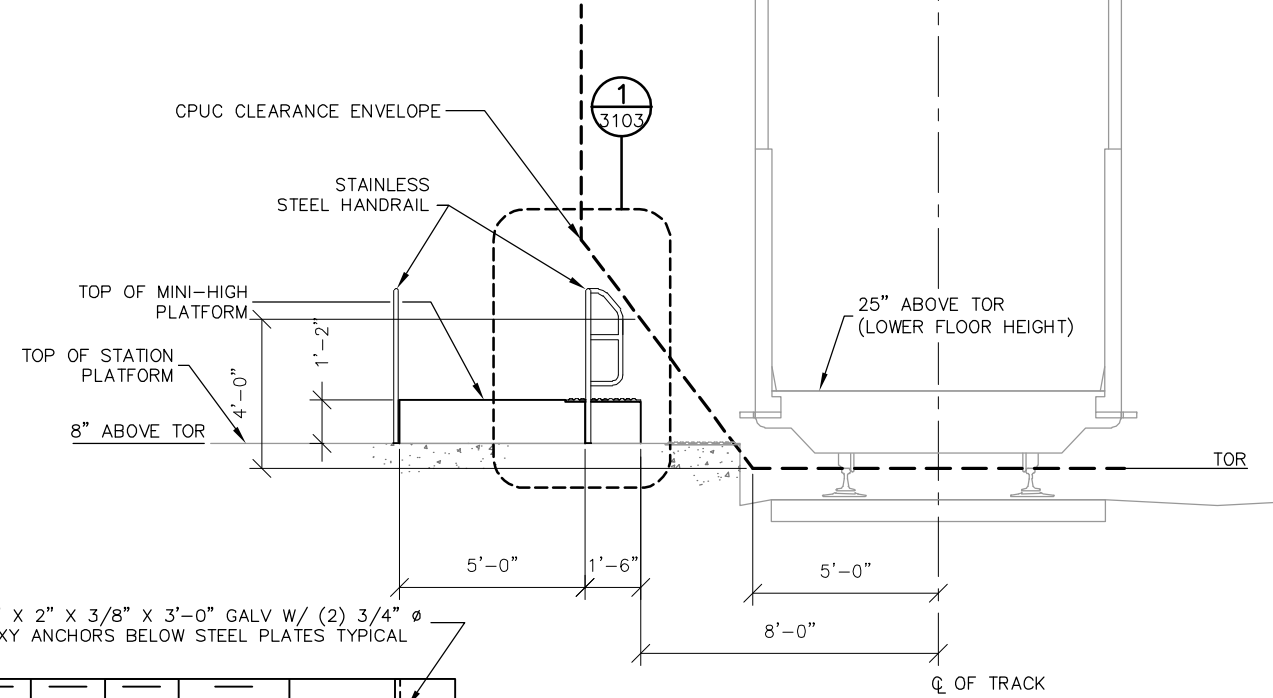

**SECTION A**  
SCALE: NTS

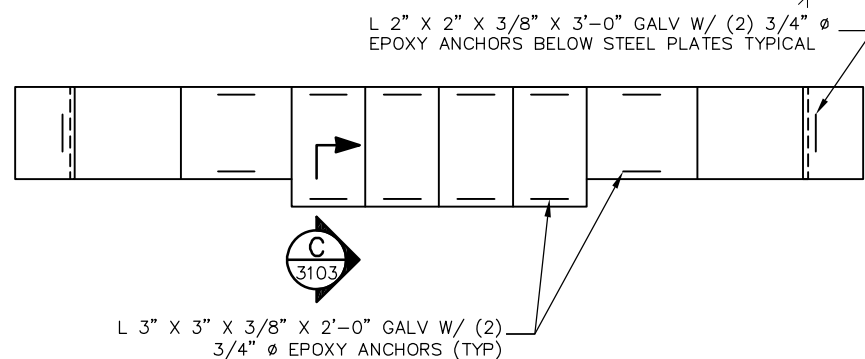

**PLATFORM UNITS ANCHOR LAYOUT (OUTBOARD PLATFORMS)**

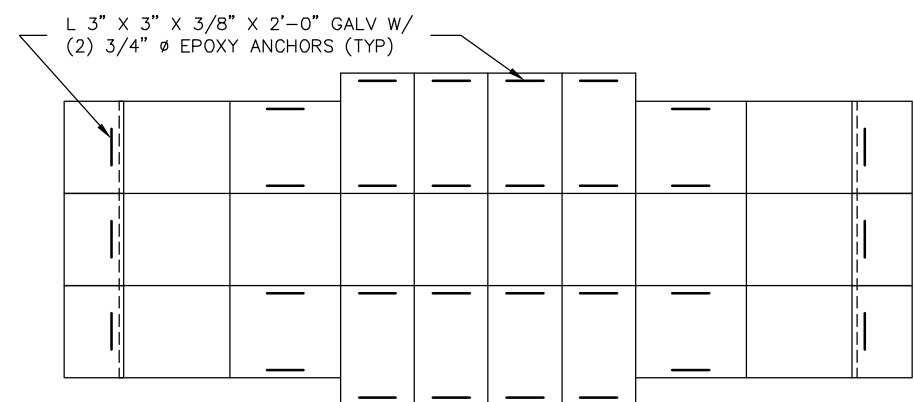

**PLATFORM UNITS ANCHOR LAYOUT (CENTER ISLAND PLATFORM)**

**NOTES:**

- HANDRAILS, BASE PLATES, ANCHOR BOLTS AND ACCESSORIES SHALL BE SS 316. HANDRAILS SHALL BE # 4 FINISH
- MINIMUM EMBEDMENT DEPTH SHALL BE 2 1/2" FOR 1/2" Ø EPOXY ANCHORS AND 4" FOR 3/4" Ø EPOXY ANCHORS
- PRECAST PLATFORM UNITS SHALL BE DESIGNED FOR 250 PSF LIVE LOAD AND PER CALTRAIN SPECIFICATION, SECTION 03450, PRECAST ARCHITECTURE
- SUBMIT SHOP DRAWINGS AND STRUCTURAL CALCULATIONS FOR PRECAST PLATFORM UNITS AND HAND RAILING FOR ENGINEER'S APPROVAL PRIOR TO FABRICATION. SHOP DRAWINGS AND STRUCTURAL CALCULATIONS SHALL BE SEALED AND SIGNED BY A PROFESSIONAL CIVIL ENGINEER REGISTERED IN CALIFORNIA
- FOR MARKING AND TACTILE DETAILS, SEE SD-3500 AND SD-3501

REV	DATE	BY	CHK	APP	DESCRIPTION	REV	DATE	BY	CHK	APP	DESCRIPTION
					01012024 FOURTH EDITION						

**PENINSULA CORRIDOR JOINT POWERS BOARD**

APPROVED BY:  
*Bin Zhang*  
DEPUTY DIRECTOR, ENGINEERING



1250 San Carlos Avenue  
San Carlos, CA 94070

**STANDARD DRAWINGS**

**STATIONS AND FACILITIES**  
**MINI-HIGH PLATFORMS**

PLATFORM CONFIGURATIONS

CADD FILE NAME: SD-3101	REV: 1	EDITION: FOURTH
STATIONS AND FACILITIES		
STANDARD DRAWING NO.: SD-3101		

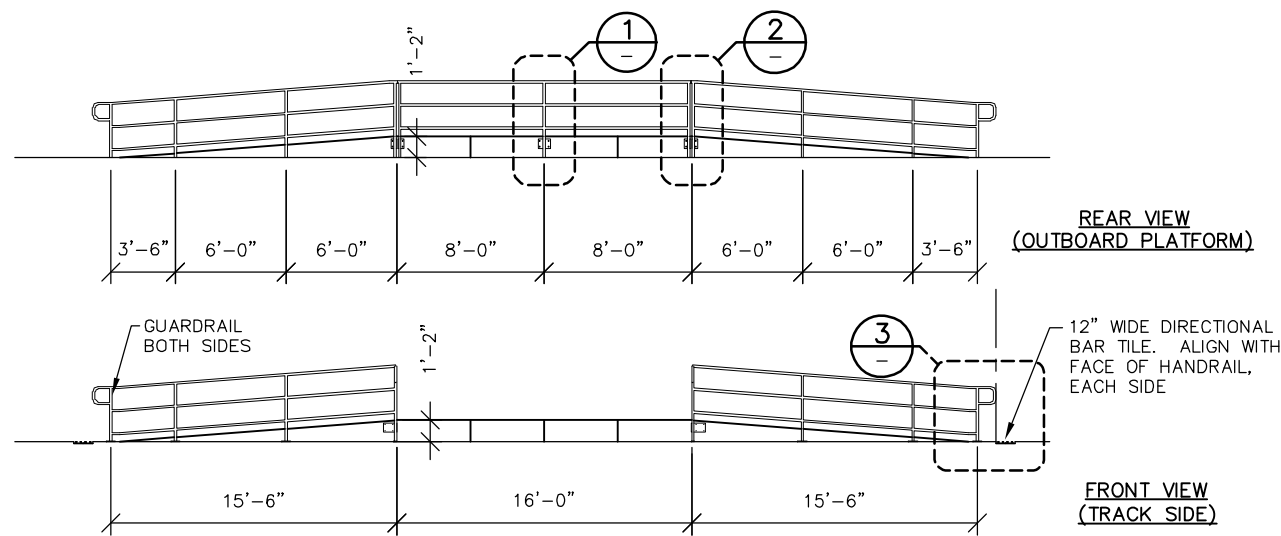

**PLATFORM HANDRAIL**

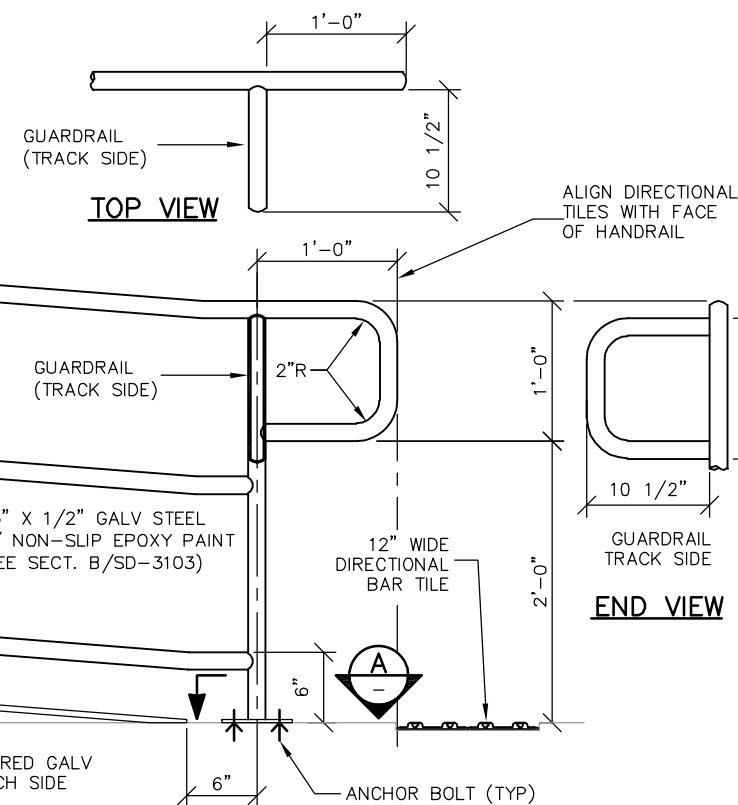
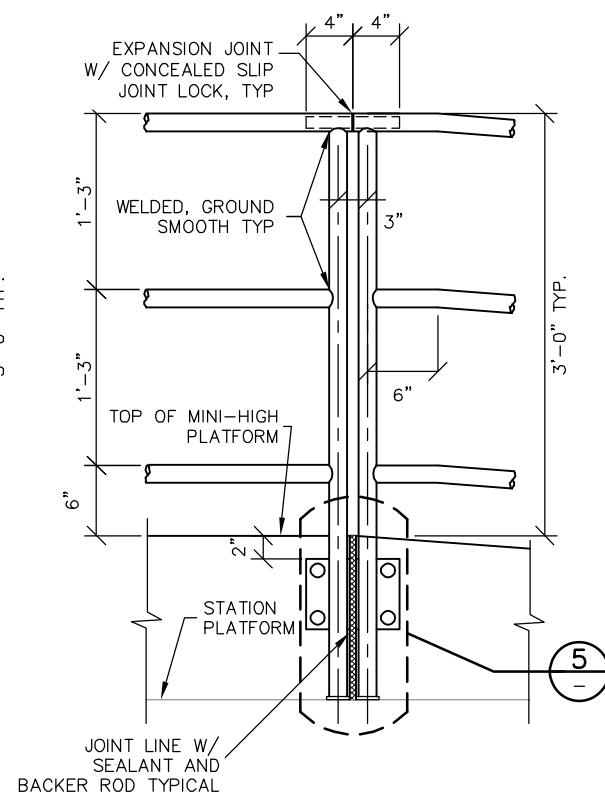
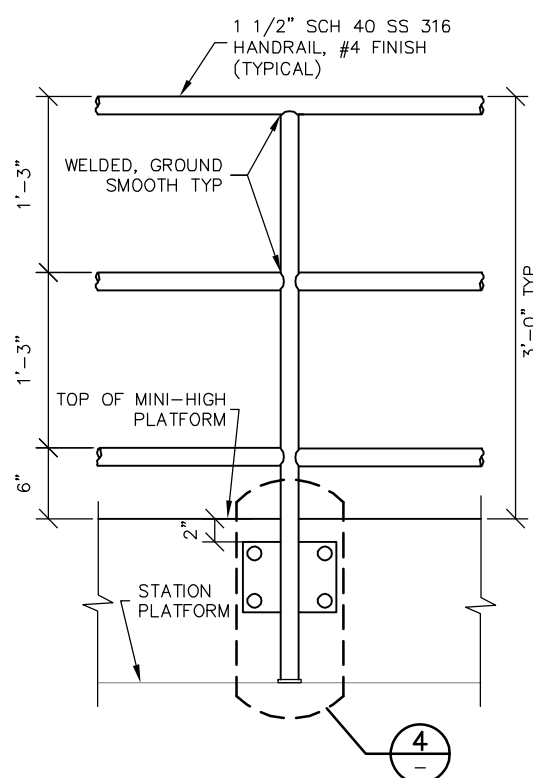
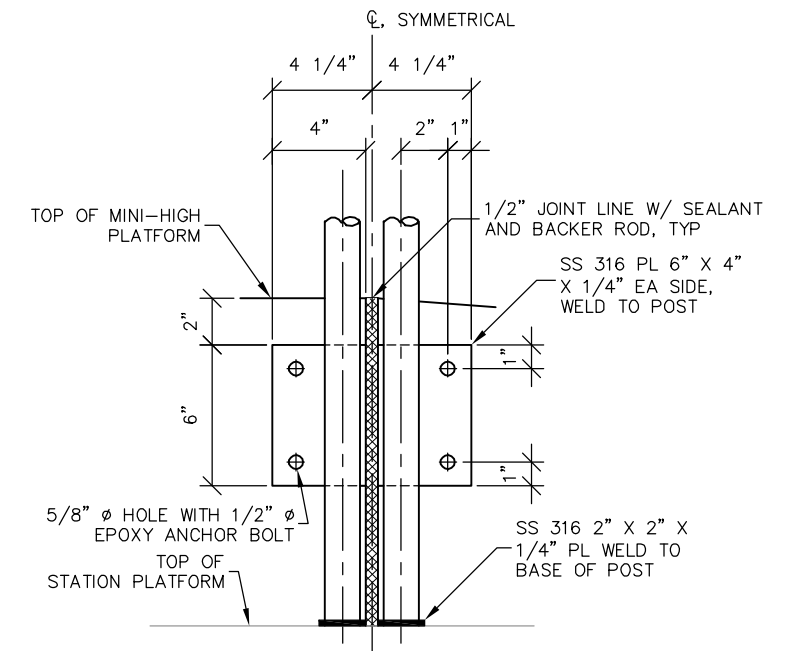
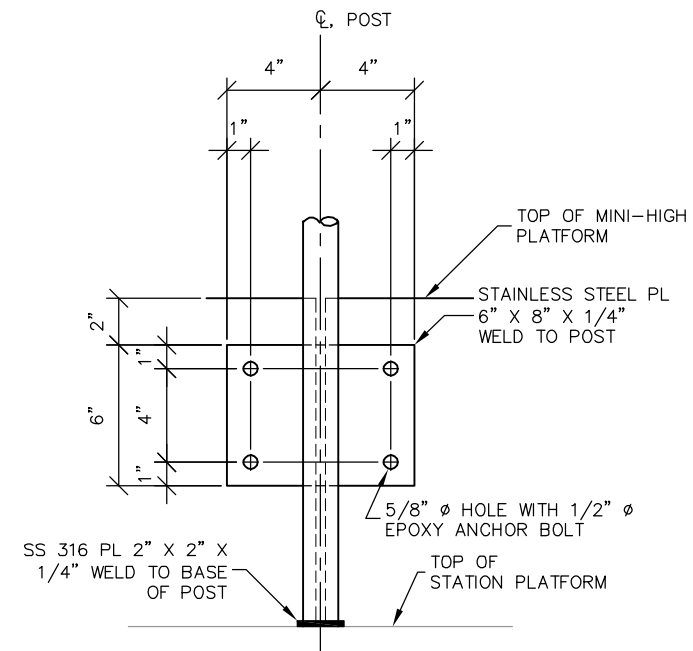

**NOTE:**  
SEE ELECTRIFICATION GROUNDING AND BONDING STANDARD DRAWINGS FOR GROUNDING REQUIREMENTS.

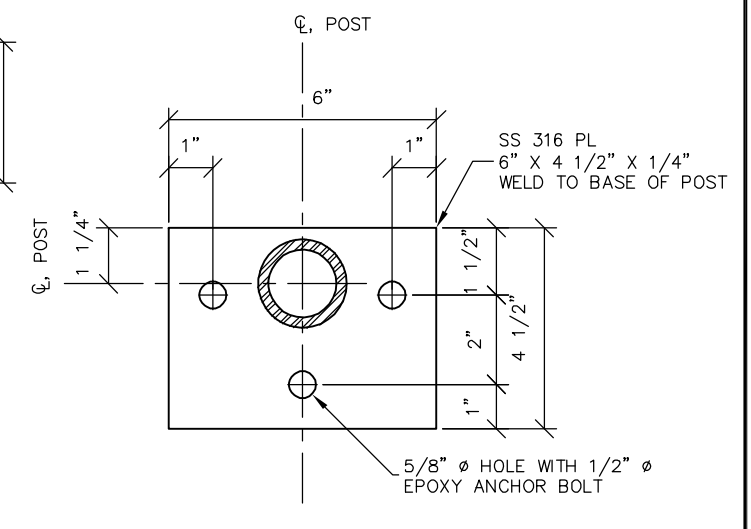

REV	DATE	BY	CHK	APP	DESCRIPTION

**PENINSULA CORRIDOR JOINT POWERS BOARD**

APPROVED BY:

*Bin Zhang*

DEPUTY DIRECTOR, ENGINEERING

1250 San Carlos Avenue  
San Carlos, CA 94070

**STANDARD DRAWINGS**

STATIONS AND FACILITIES  
MINI-HIGH PLATFORMS  
ANCHOR AND HANDRAIL DETAILS  
SHEET 1 OF 2

CADD FILE NAME: SD-3102

REV:      EDITION: FOURTH

STATIONS AND FACILITIES

STANDARD DRAWING NO: SD-3102



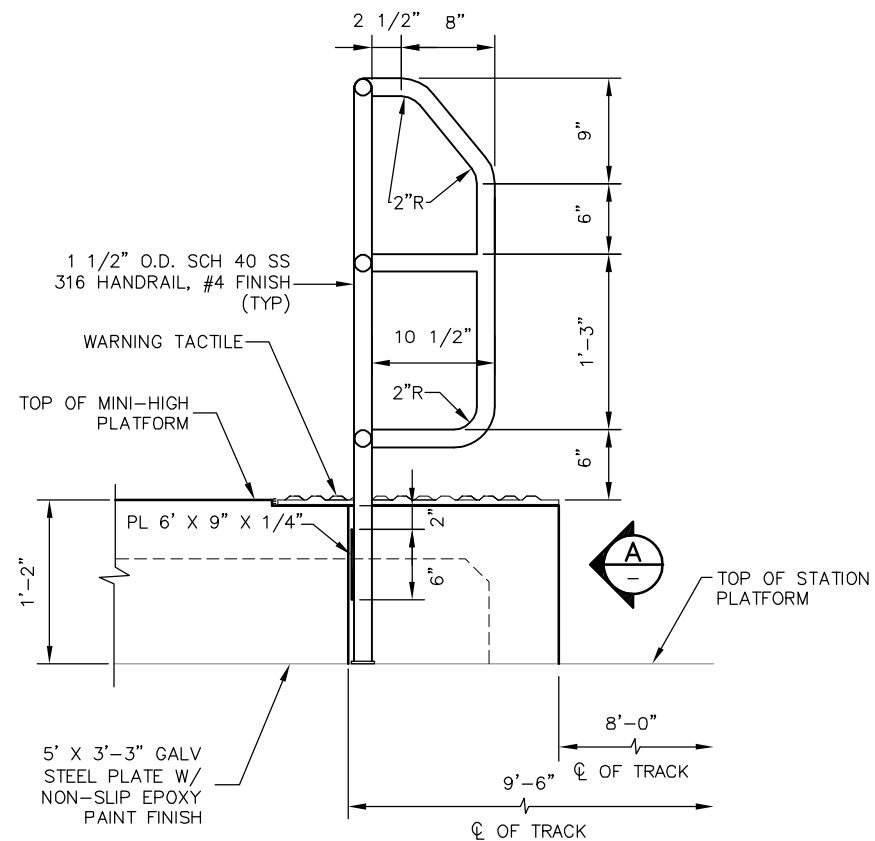

TYPICAL HANDRAIL

3101 **1** DETAIL  
3103 SCALE: NTS

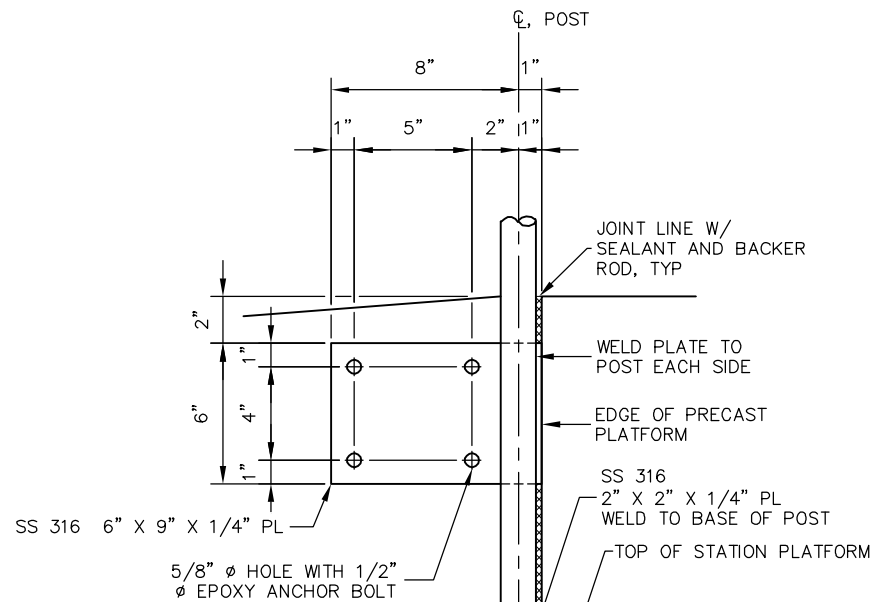

**A** ELEVATION  
SCALE: NTS

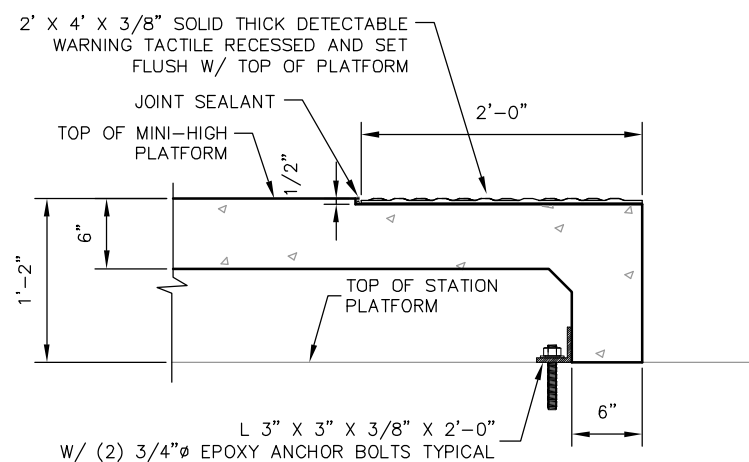

DETECTABLE WARNING TACTILE

3101 **C** SECTION  
3103 SCALE: NTS

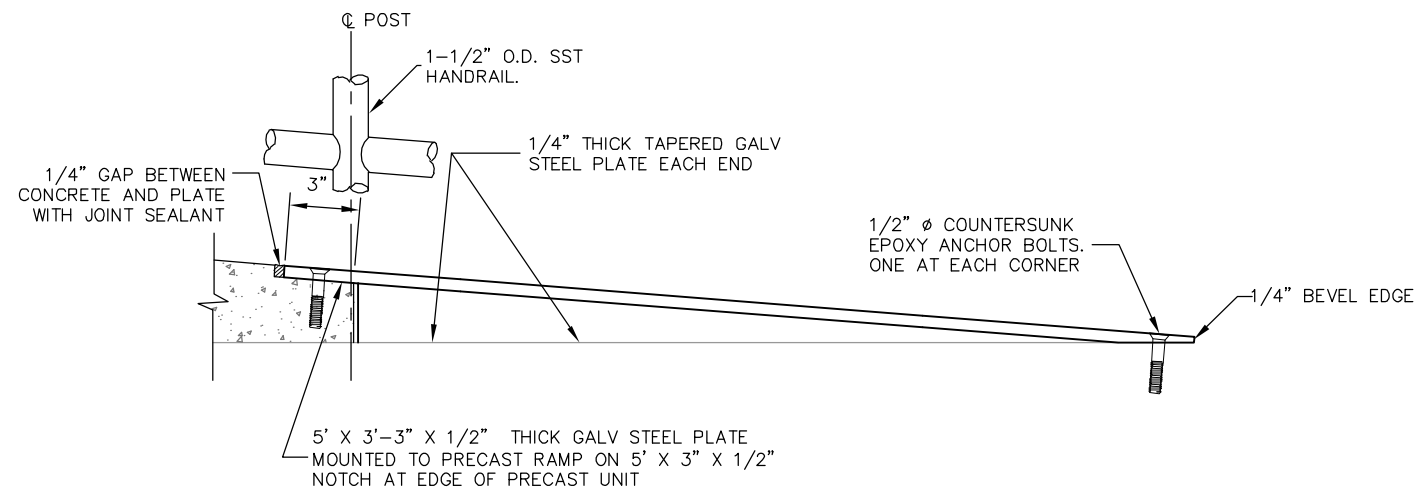

RAMP PLATE DETAILS

3101 **B** SECTION  
3103 SCALE: NTS

PENINSULA CORRIDOR JOINT POWERS BOARD

APPROVED BY:

*Bin Zhang*

DEPUTY DIRECTOR, ENGINEERING



1250 San Carlos Avenue  
San Carlos, CA 94070

STANDARD DRAWINGS

STATIONS AND FACILITIES  
MINI-HIGH PLATFORMS  
ANCHOR AND HANDRAIL DETAILS  
SHEET 2 OF 2

CADD FILE NAME:  
SD-3103

REV: EDITION:  
FOURTH

STATIONS AND FACILITIES

STANDARD DRAWING NO:  
SD-3103

REV	DATE	BY	CHK	APP	DESCRIPTION	REV	DATE	BY	CHK	APP	DESCRIPTION
					01012024 FOURTH EDITION						

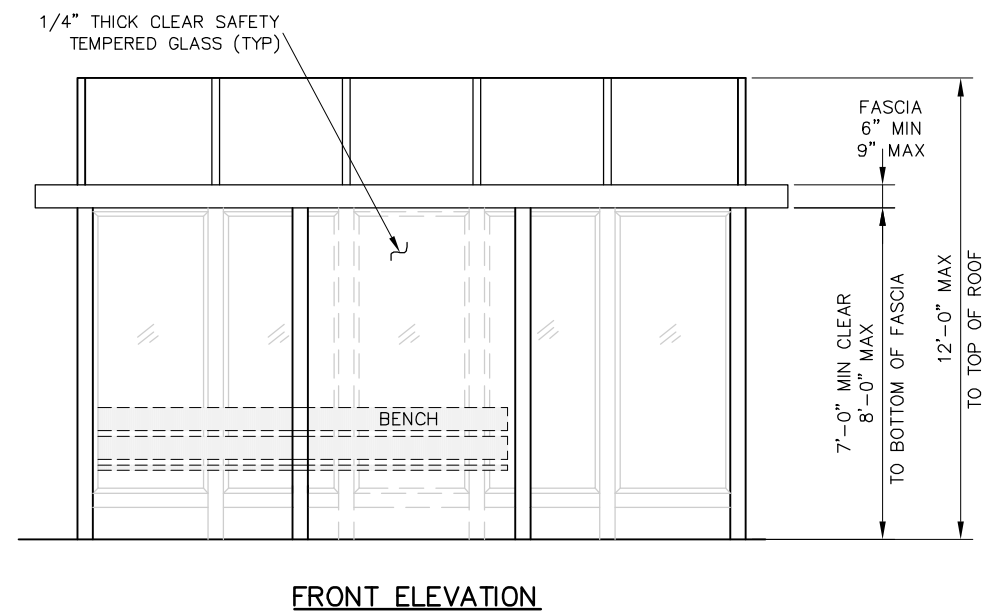
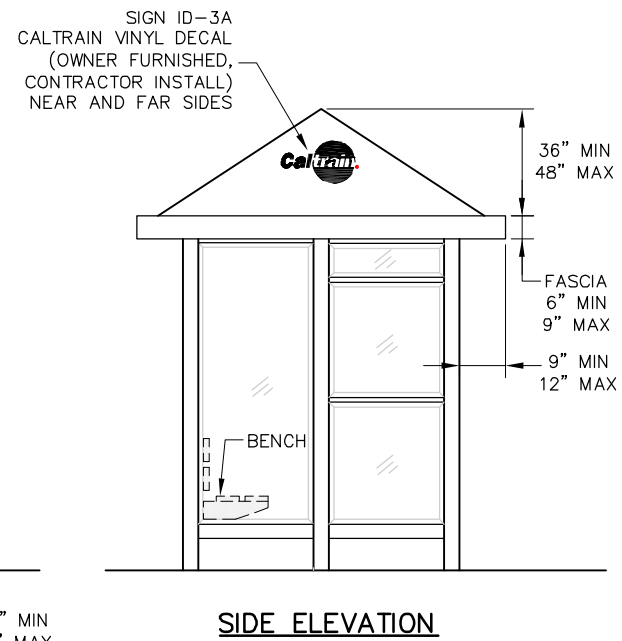
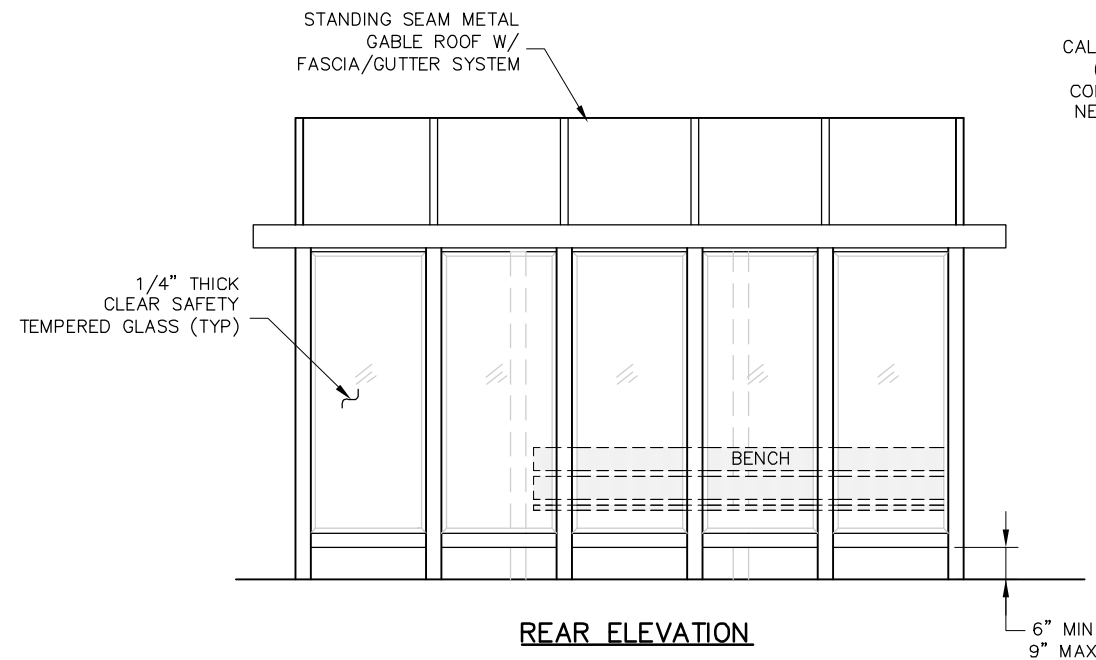

**NOTES:**

1. STRUCTURAL FRAMING MEMBERS AND ROOF SHALL BE DARK BRONZE POWDER COATED ALUMINUM.
2. LIGHT SHALL BE WHITE LED.
3. BENCHES ARE ENGINEERED PLASTIC (HDPE).
4. POSTS ARE SECURED IN POST SLEEVES (BOLTED ON PLATFORMS). SLEEVES ARE SAME COLOR AS POSTS. GALVANIZED BOLTS, NUTS AND WASHERS.
5. FOR SIGNS, SEE SD-3300.
6. SEE ELECTRIFICATION GROUNDING AND BONDING STANDARD DRAWINGS FOR GROUNDING REQUIREMENTS.

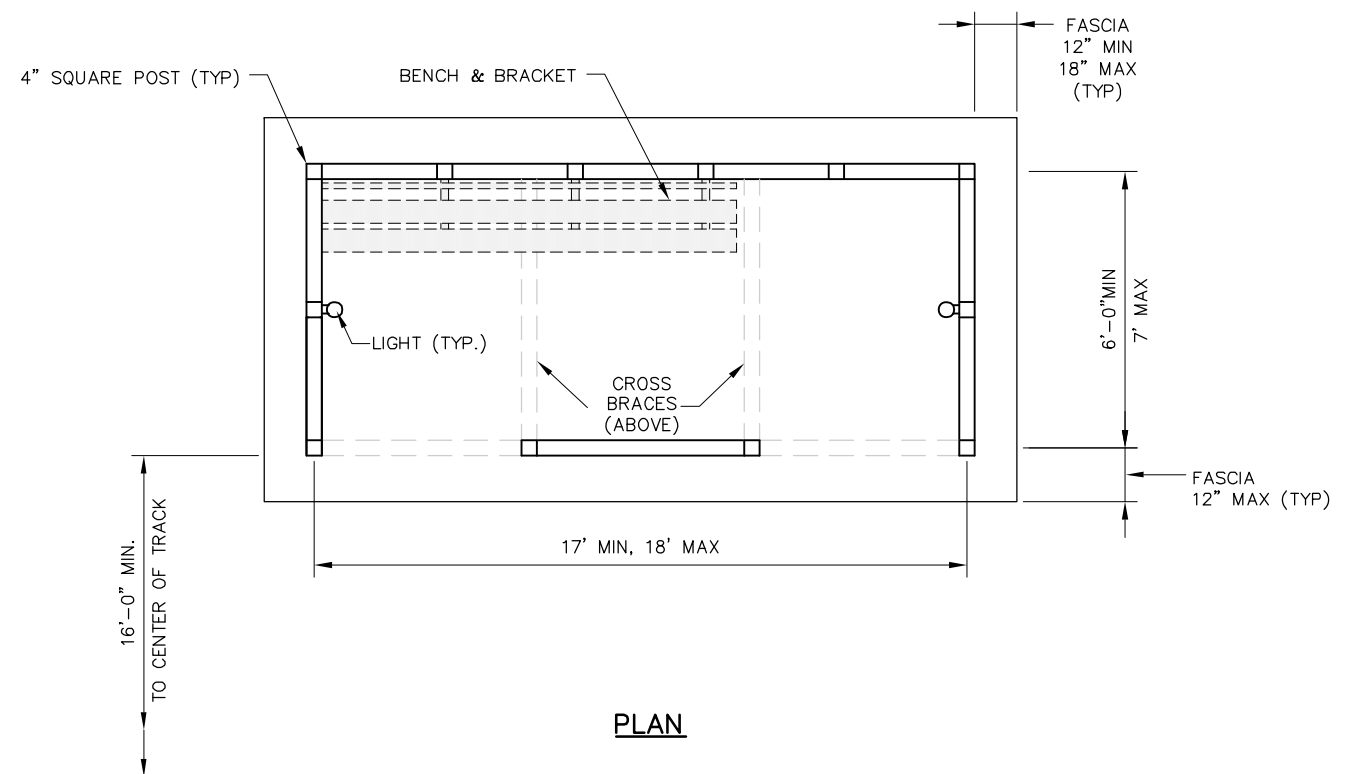

**PENINSULA CORRIDOR JOINT POWERS BOARD**

**STANDARD DRAWINGS**

CADD FILE NAME:  
SD-3201

REV: EDITION:  
FOURTH

STATIONS AND FACILITIES

STANDARD DRAWING NO.:  
SD-3201

APPROVED BY:

*Bin Zhang*

DEPUTY DIRECTOR, ENGINEERING



1250 San Carlos Avenue  
San Carlos, CA 94070

STATIONS AND FACILITIES  
SHELTERS AND AMENITIES  
TYPICAL PASSENGER SHELTER  
ON OUTBOARD PLATFORM

REV	DATE	BY	CHK	APP	DESCRIPTION	REV	DATE	BY	CHK	APP	DESCRIPTION
					01012024 FOURTH EDITION						

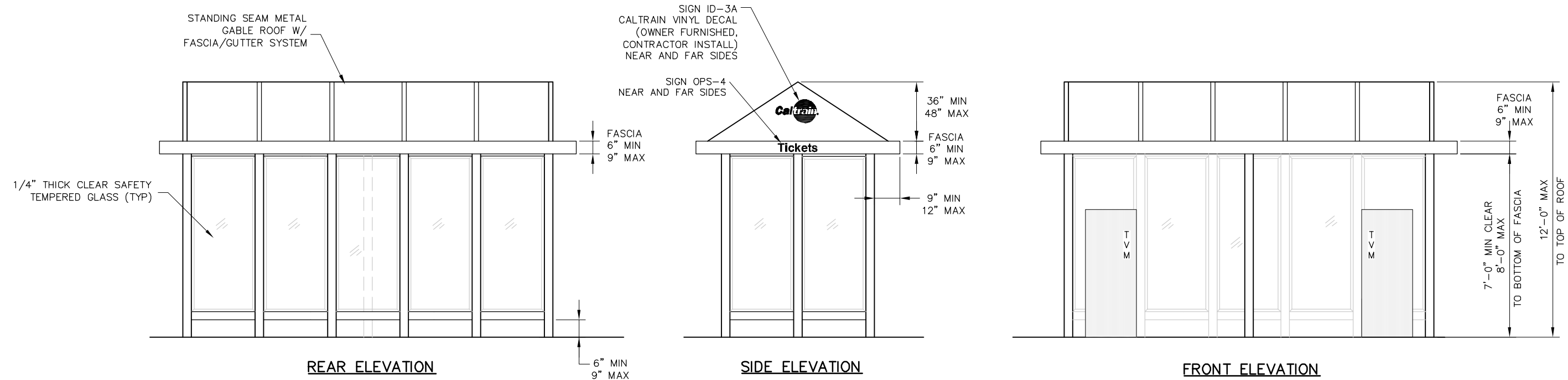

**NOTES:**

1. STRUCTURAL FRAMING MEMBERS AND ROOF SHALL BE DARK BRONZE POWDER COATED ALUMINUM.
2. LIGHT SHALL BE WHITE LED.
3. POSTS ARE SECURED IN POST SLEEVES (BOLTED ON PLATFORMS). SLEEVES ARE SAME COLOR AS POSTS. GALVANIZED BOLTS, NUTS AND WASHERS.
4. FOR SIGNS, SEE SD-3300.
5. THE FOOTPRINT FOR THE TVM UNITS SHALL BE LEVEL AND FLUSH WITH THE PLATFORM FLOOR. NO PEDESTAL IS REQUIRED.
6. SEE ELECTRIFICATION GROUNDING AND BONDING STANDARD DRAWINGS FOR GROUNDING REQUIREMENTS.

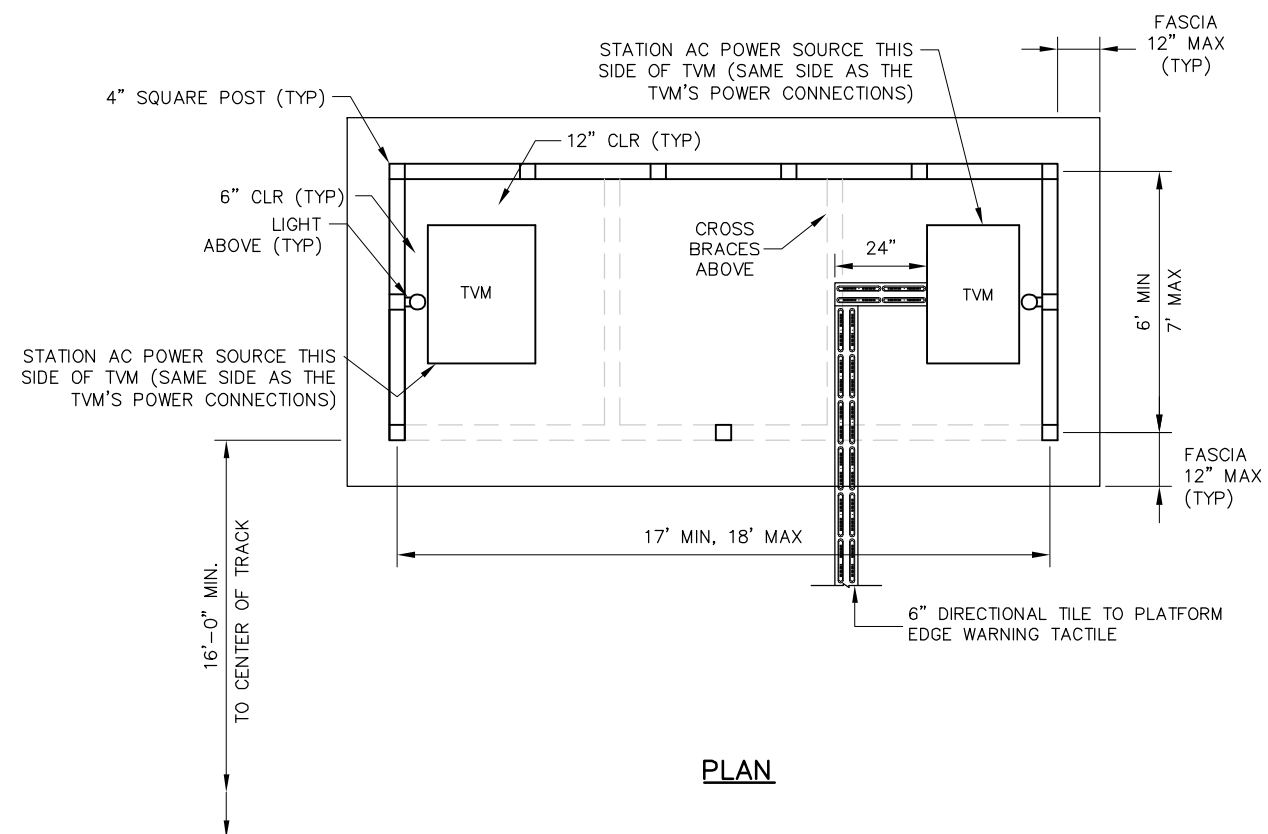

REV	DATE	BY	CHK	APP	DESCRIPTION	REV	DATE	BY	CHK	APP	DESCRIPTION
					01012024 FOURTH EDITION						

**PENINSULA CORRIDOR JOINT POWERS BOARD**

APPROVED BY:

*Bin Zhang*

DEPUTY DIRECTOR, ENGINEERING



1250 San Carlos Avenue  
San Carlos, CA 94070

**STANDARD DRAWINGS**

STATIONS AND FACILITIES  
SHELTERS AND AMENITIES  
TYPICAL TVM SHELTER  
ON OUTBOARD PLATFORM

CADD FILE NAME:  
SD-3202

REV:      EDITION:  
            FOURTH

STATIONS AND FACILITIES  
STANDARD DRAWING NO.:  
SD-3202

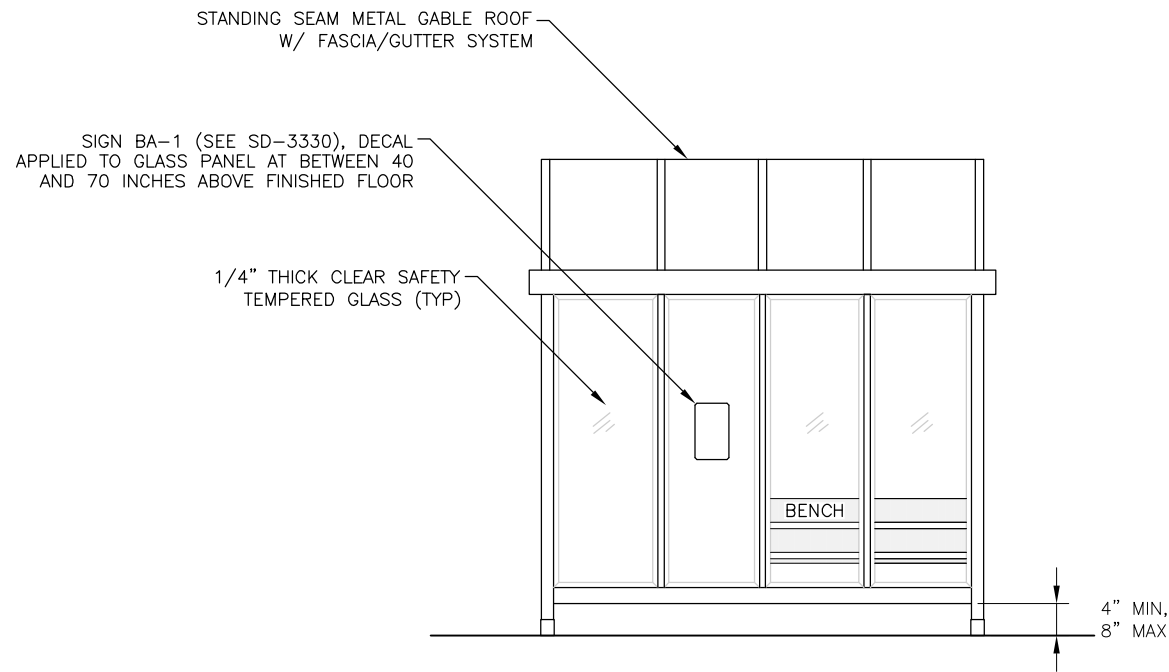

**REAR ELEVATION**

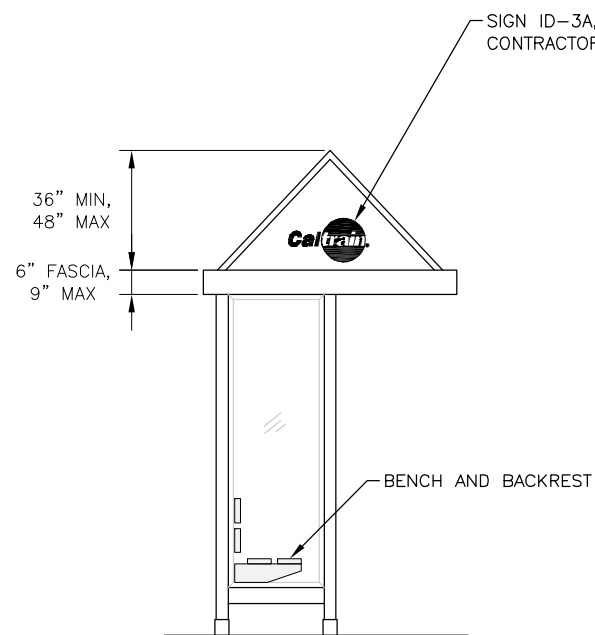

**SIDE ELEVATION**

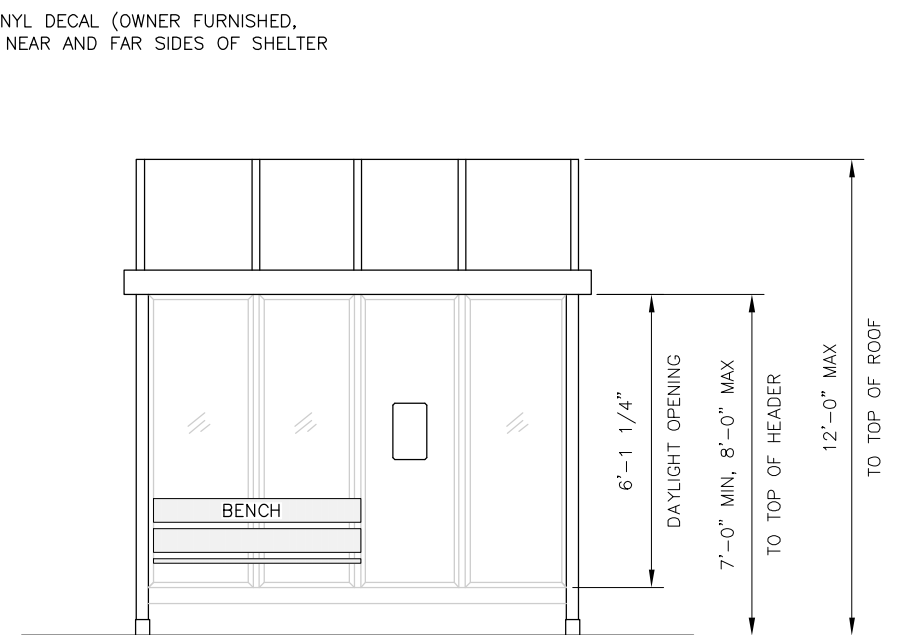

**FRONT ELEVATION**

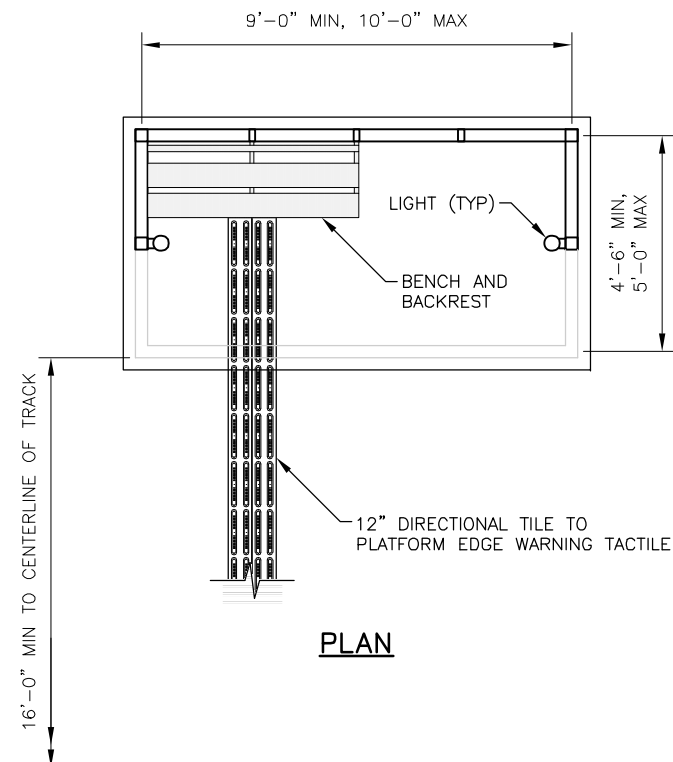

**PLAN**

**NOTES:**

1. SEE SD-3305 FOR BOARDING ASSISTANCE AREA SIGNS. EXCEPT SINGLE SIDED ONLY.
2. LIGHT SHALL BE WHITE LED.
3. STRUCTURAL FRAMING MEMBERS AND ROOF SHALL BE DARK BRONZE POWDER COATED ALUMINUM.
4. POSTS SHALL BE SECURED IN POST SLEEVES (BOLTED ON TO PLATFORM). SLEEVES SHALL BE SAME COLOR AS POSTS. BOLTS, NUTS AND WASHERS SHALL BE GALVANIZED.
5. BENCHES SHALL BE ENGINEERED PLASTIC (HDPE) AND BLUE IN COLOR.
6. FOR SIGNAGE, SEE SD-3300.
7. SEE ELECTRIFICATION GROUNDING AND BONDING STANDARD DRAWINGS FOR GROUNDING REQUIREMENTS.

REV	DATE	BY	CHK	APP	DESCRIPTION	REV	DATE	BY	CHK	APP	DESCRIPTION
					01012024 FOURTH EDITION						

**PENINSULA CORRIDOR JOINT POWERS BOARD**

APPROVED BY:

*Bin Zhang*

DEPUTY DIRECTOR, ENGINEERING



1250 San Carlos Avenue  
San Carlos, CA 94070

**STANDARD DRAWINGS**

STATIONS AND FACILITIES  
SHELTERS AND AMENITIES

TYPICAL PNA SHELTER

CADD FILE NAME: SD-3203	EDITION: FOURTH
STATIONS AND FACILITIES	STANDARD DRAWING NO.: SD-3203







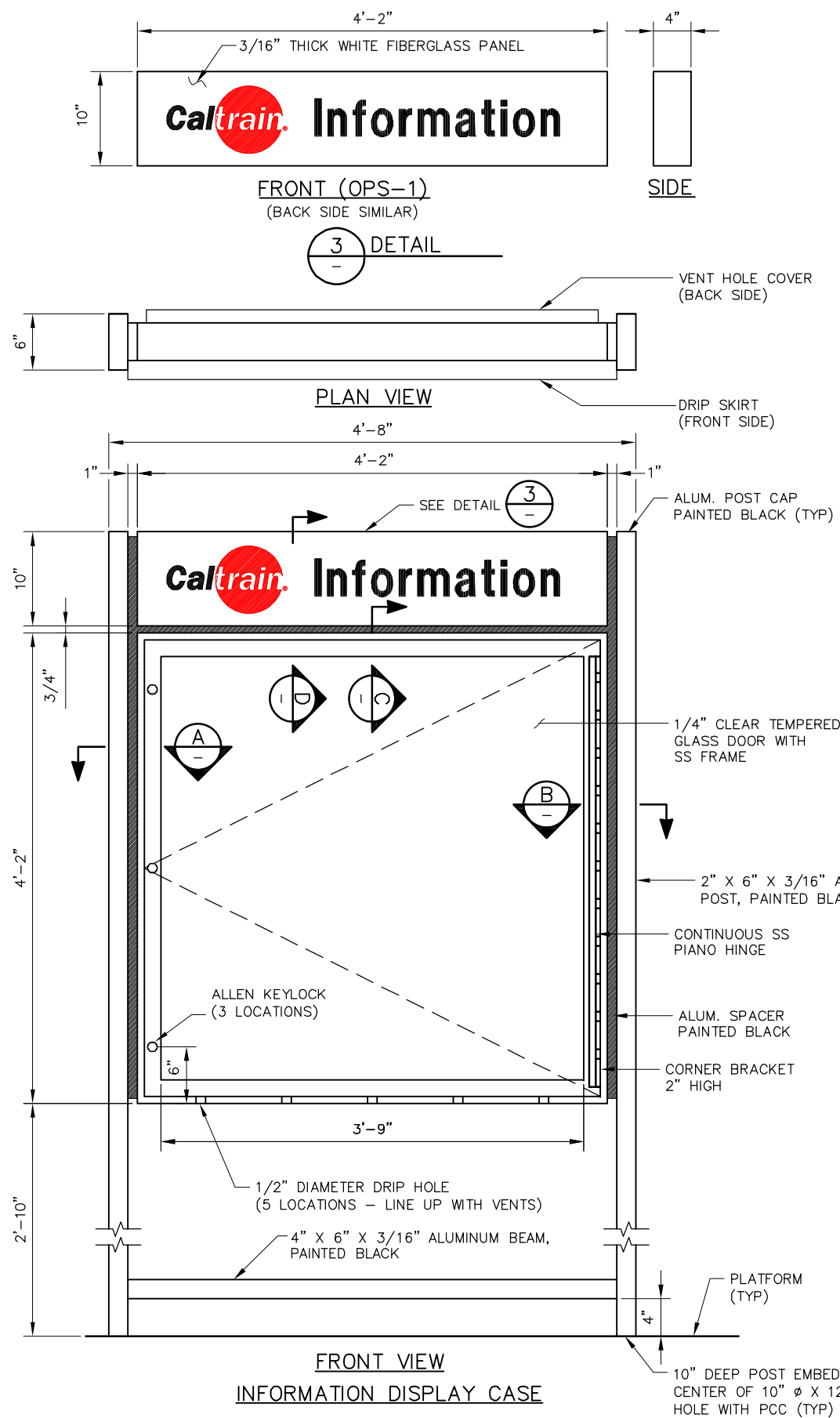

**FRONT VIEW**  
**INFORMATION DISPLAY CASE**

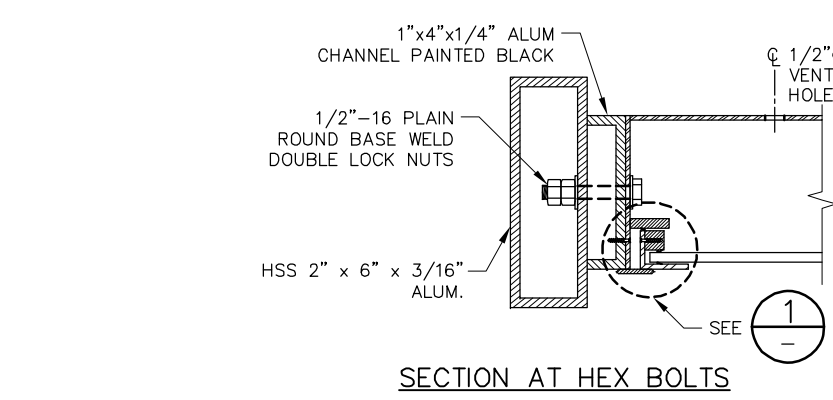

**SECTION AT HEX BOLTS**

**A SECTION**

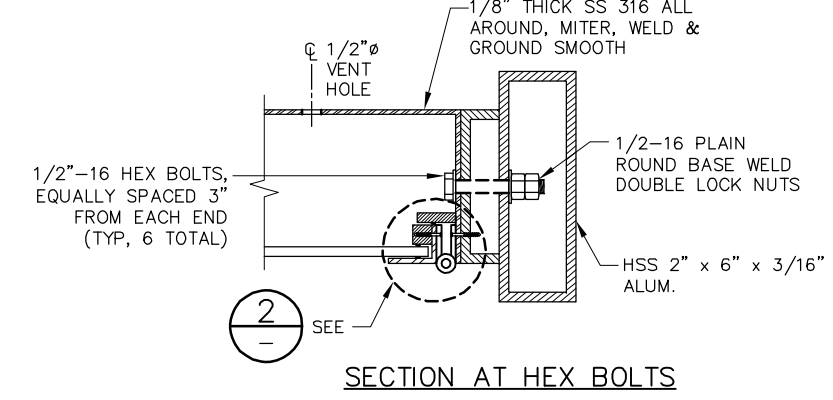

**SECTION AT HEX BOLTS**

**B SECTION**

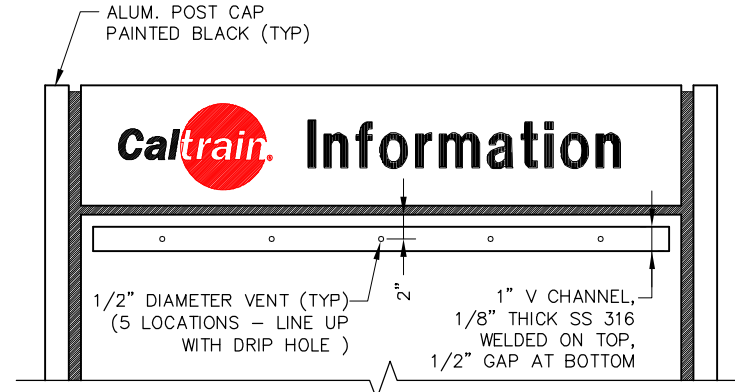

**BACK VIEW**

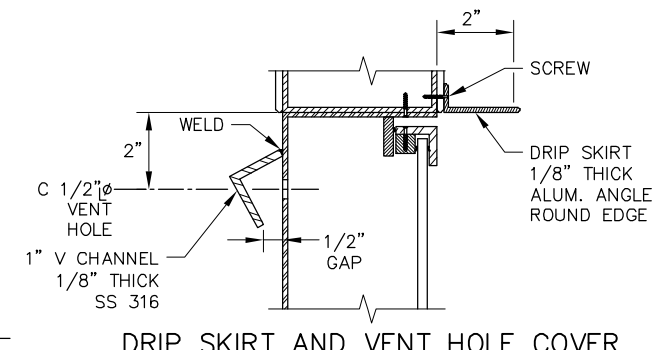

**DRIP SKIRT AND VENT HOLE COVER**

**C SECTION**

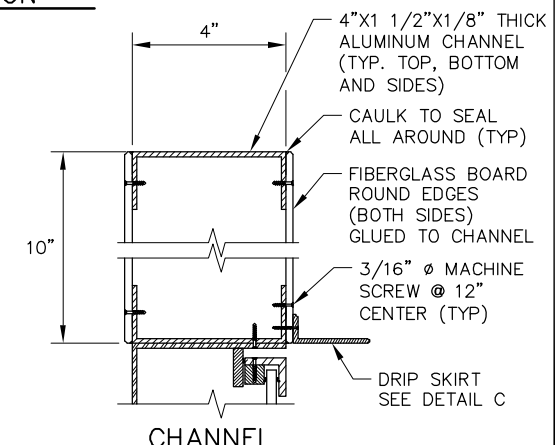

**CHANNEL**

**D SECTION**

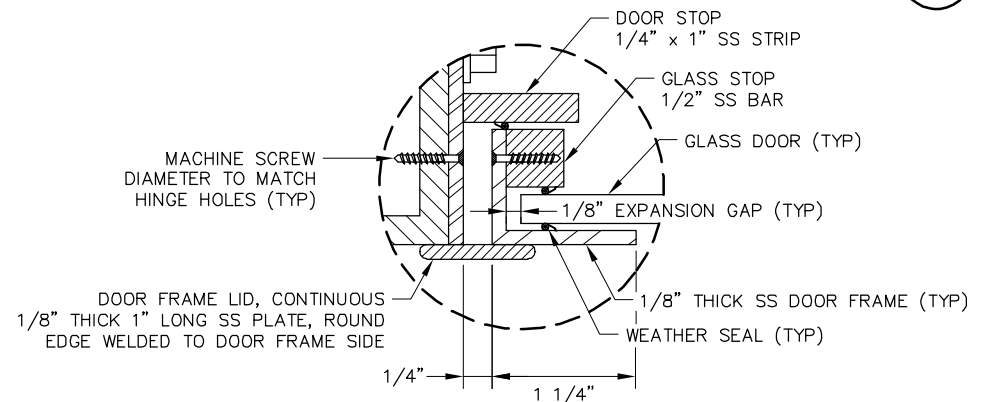

**1 DETAIL**

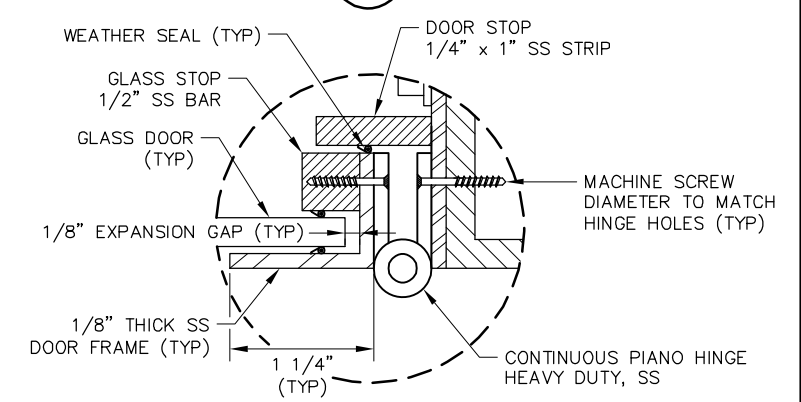

**2 DETAIL**

**NOTES:**

- SEE SD-3300 FOR GENERAL REQUIREMENTS.
- PIANO HINGE:  
TYPE: CONTINUOUS, HEAVY WEIGHT, SS 316  
HOLE: FACTORY DRILLED, IN LINE, COUNTER SUNK, 2" ON CENTERS FOR 3/16" SS 316 SCREWS  
LEAF: 1.5" (3" OVERALL WIDTH), RADIUS CORNERS  
PIN DIAMETER: 0.125" MINIMUM  
KNUCKLE LENGTH: 0.5" - 1"  
THICKNESS: 0.125" (OR GAUGE 11 FOR SS)
- ALL BOLTS, SCREWS, WASHERS AND LOCKS ARE SS 316.
- WEATHER SEAL: PEMKO OR CALTRAIN APPROVED EQUAL, HEAVY DUTY, SPONGE, VINYL OR NEOPRENE INSERT, 1/8" EFFECTIVE THICKNESS. SUBMIT SAMPLE FOR APPROVAL.
- RIGHT HINGE SHOWN, LEFT HINGE IDENTICAL. CONFIRM WITH CALTRAIN TYPE PRIOR TO FABRICATION.
- CASE SHALL BE PERFECTLY PLUMBED FOR PROPER OPERATION OF HINGE.
- PAINT DISPLAY CASE BLACK (NON-REFLECTIVE, AND SMOOTH-FINISH.)
- SEE ELECTRIFICATION GROUNDING AND BONDING STANDARD DRAWINGS FOR GROUNDING REQUIREMENTS.

REV	DATE	BY	CHK	APP	DESCRIPTION	REV	DATE	BY	CHK	APP	DESCRIPTION
					01012024 FOURTH EDITION						

**PENINSULA CORRIDOR JOINT POWERS BOARD**

APPROVED BY:  
*Bin Zhang*  
DEPUTY DIRECTOR, ENGINEERING



1250 San Carlos Avenue  
San Carlos, CA 94070

**STANDARD DRAWINGS**

**STATIONS AND FACILITIES  
SHELTERS AND AMENITIES**

**INFORMATION DISPLAY CASE**

CADD FILE NAME: SD-3210  
REV: EDITION: FOURTH  
STATIONS AND FACILITIES  
STANDARD DRAWING NO.: SD-3210

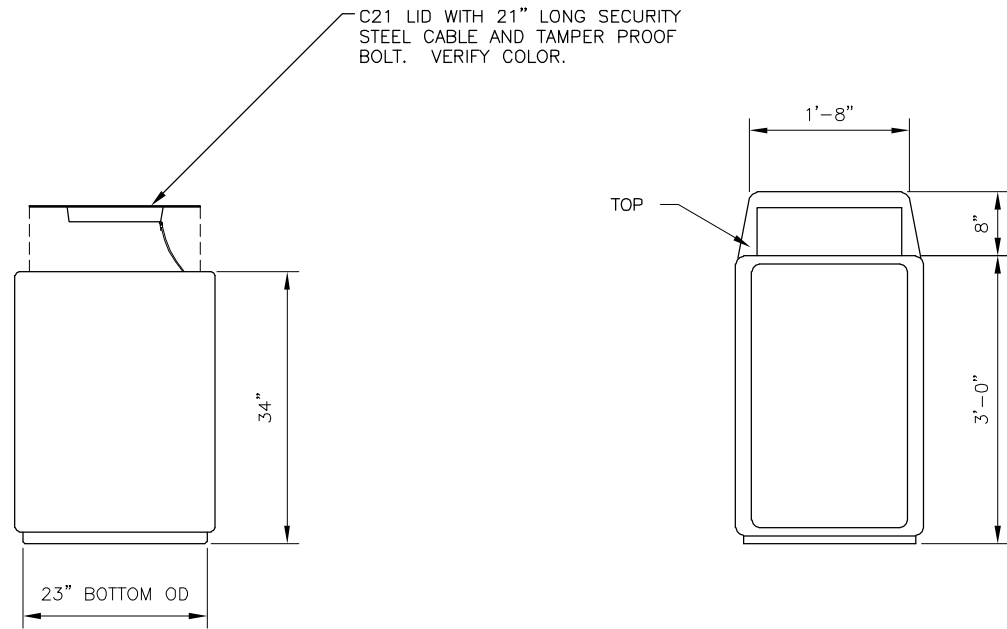

ELEVATION

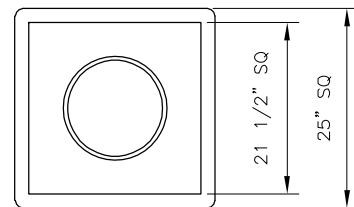

PLAN

**TYPICAL TRASH RECEPTACLE**

QCP MODEL NO. QS-CAL2534W-C21

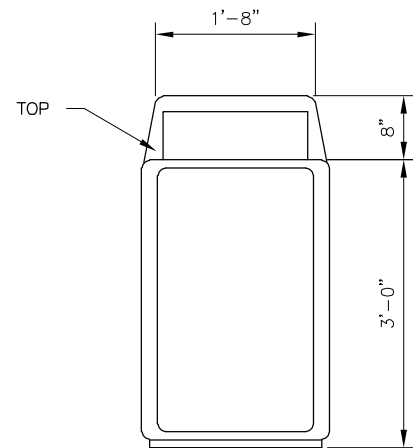

ELEVATION

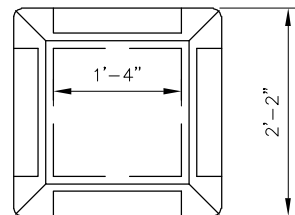

PLAN

**TYPICAL RECYCLING RECEPTACLE**

**NOTE:**  
SEE ELECTRIFICATION GROUNDING AND BONDING  
STANDARD DRAWINGS FOR GROUNDING REQUIREMENTS.

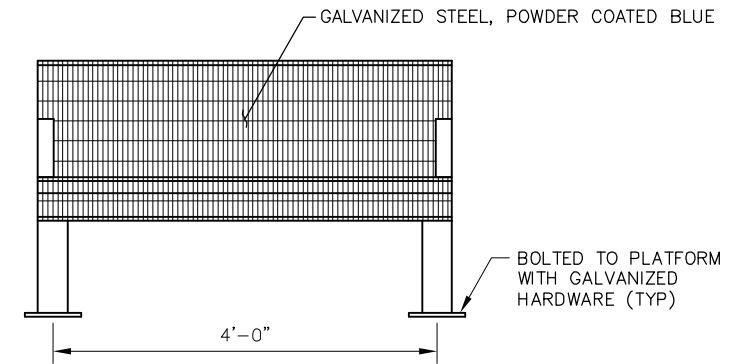

**TYPICAL ADA BENCH  
(OUTSIDE SHELTERS)**

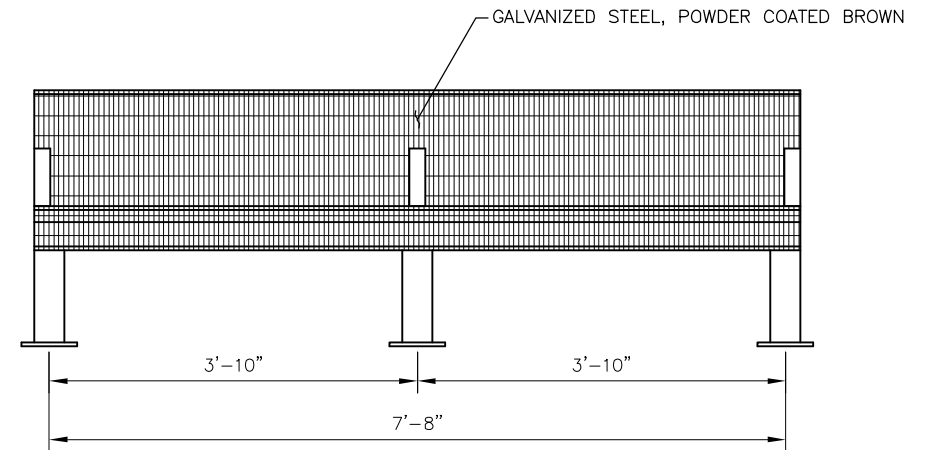

FRONT ELEVATION

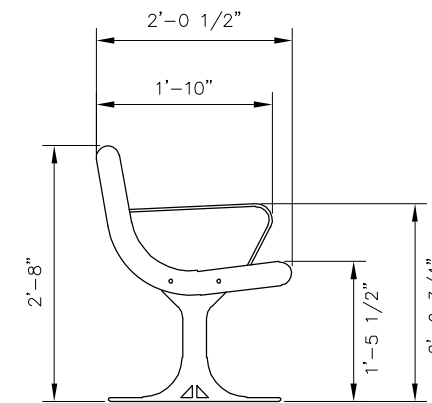

SIDE ELEVATION

**TYPICAL PLATFORM BENCH DETAIL  
(OUTSIDE SHELTERS)**

REV	DATE	BY	CHK	APP	DESCRIPTION	REV	DATE	BY	CHK	APP	DESCRIPTION
					01012024 FOURTH EDITION						

**PENINSULA CORRIDOR JOINT POWERS BOARD**

APPROVED BY:

*Bin Zhang*

DEPUTY DIRECTOR, ENGINEERING



1250 San Carlos Avenue  
San Carlos, CA 94070

**STANDARD DRAWINGS**

STATIONS AND FACILITIES  
SHELTERS AND AMENITIES

BENCHES AND TRASH RECEPTACLES

CADD FILE NAME: SD-3220	
REV:	EDITION: FOURTH
STATIONS AND FACILITIES	
STANDARD DRAWING NO.: SD-3220	

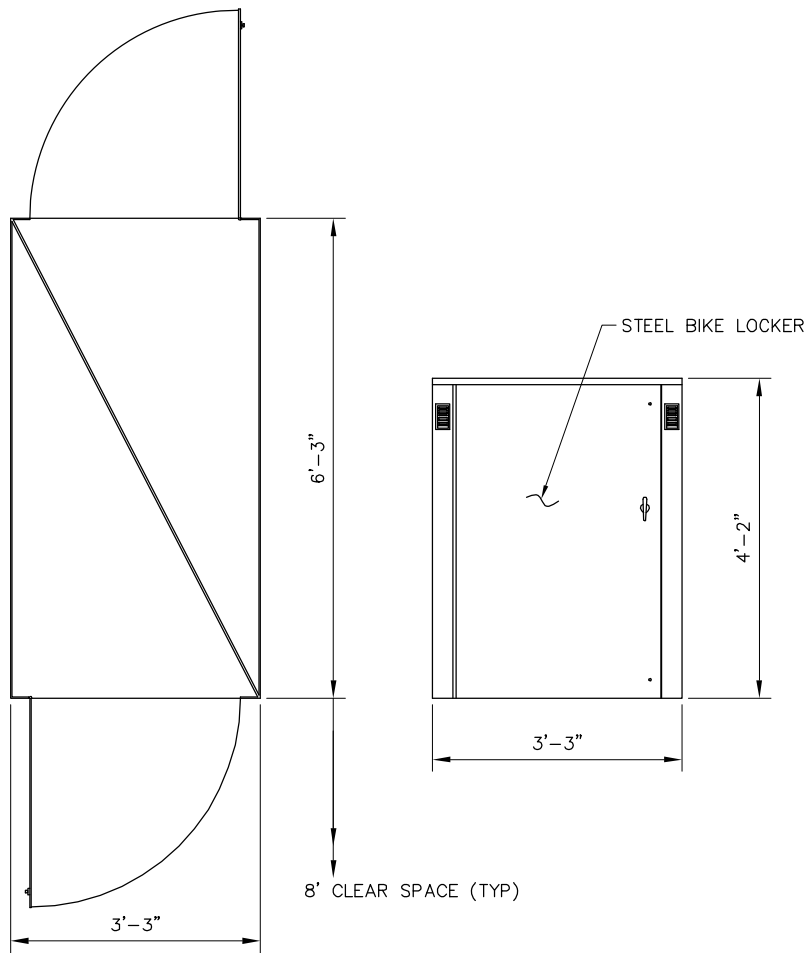

**TYPICAL BIKE LOCKER**

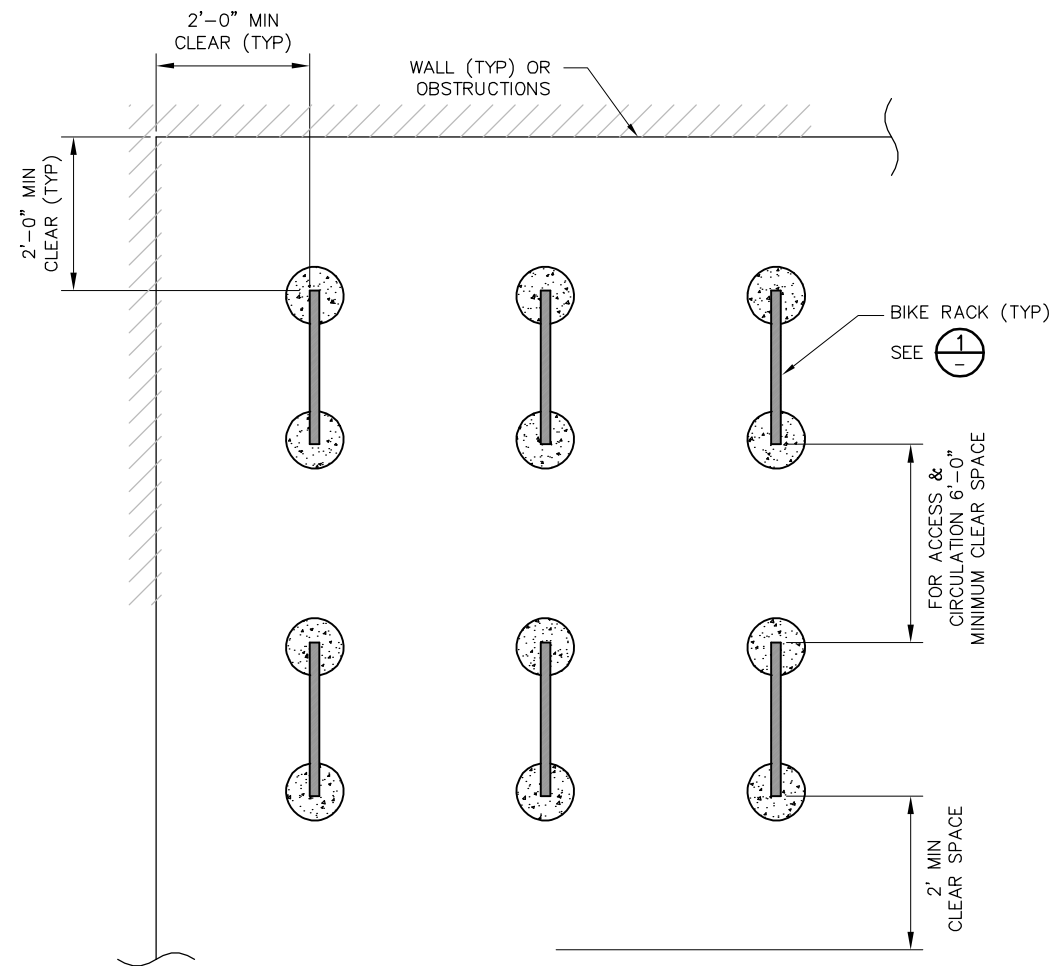

**PLAN VIEW (MULTIPLE ROWS)**

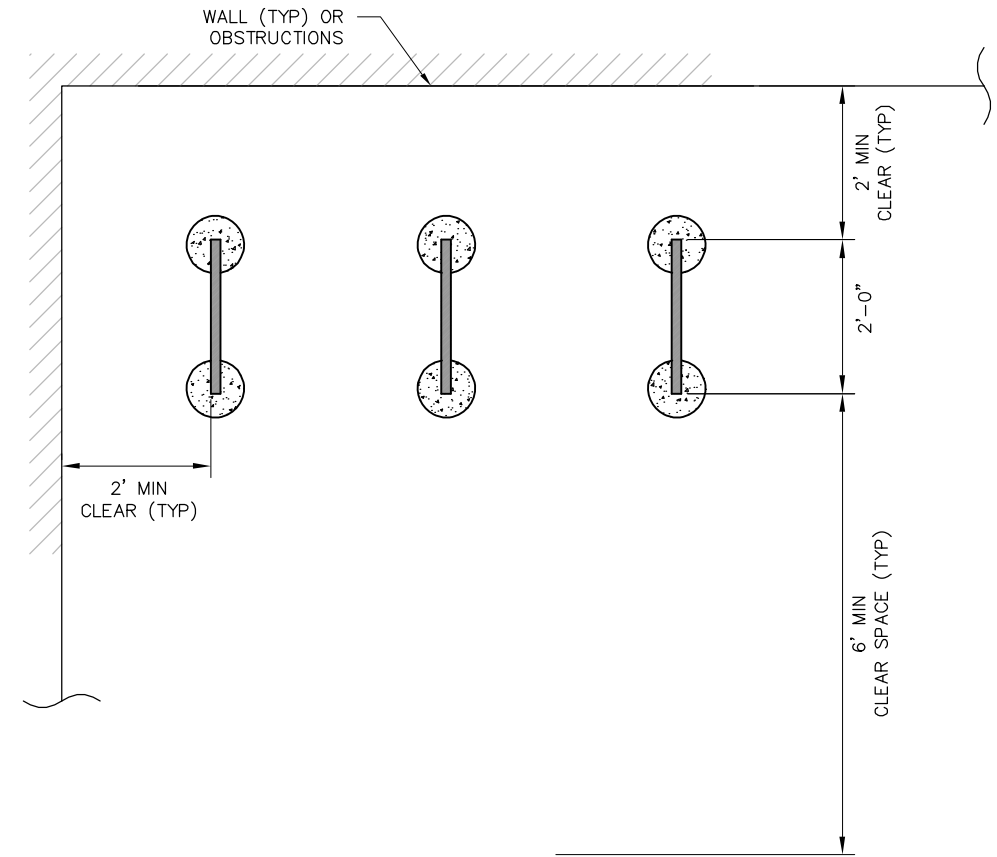

**PLAN VIEW (SINGLE ROW)**

**NOTES: (BIKE LOCKERS)**

1. DOORS ARE HUNG WITH 16 GAUGE CONTINUOUS PIANO HINGE
2. INTERNAL ALUMINUM LOCKING BAR MECHANISM RUNS FULL HEIGHT OF DOOR FRAME. ALL FASTENERS ARE FASTENED FROM THE INSIDE ONLY

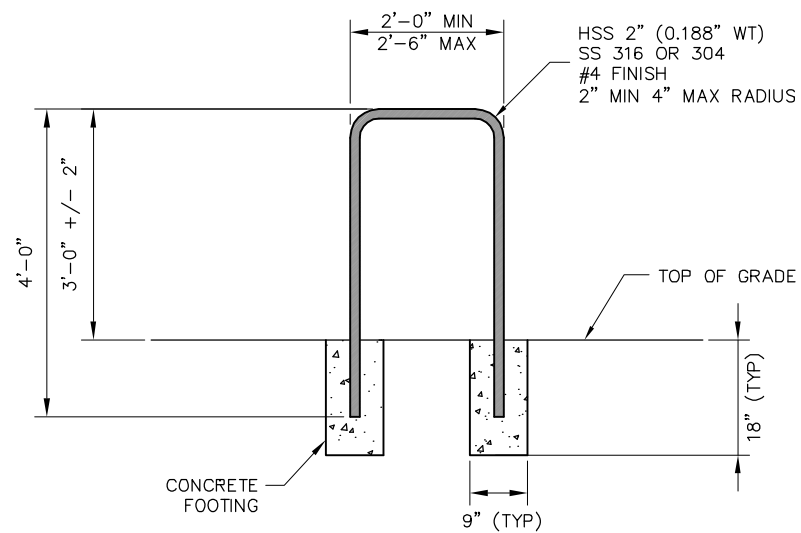

**BIKE RACK SIDE VIEW**

1 DERAIL  
- NTS

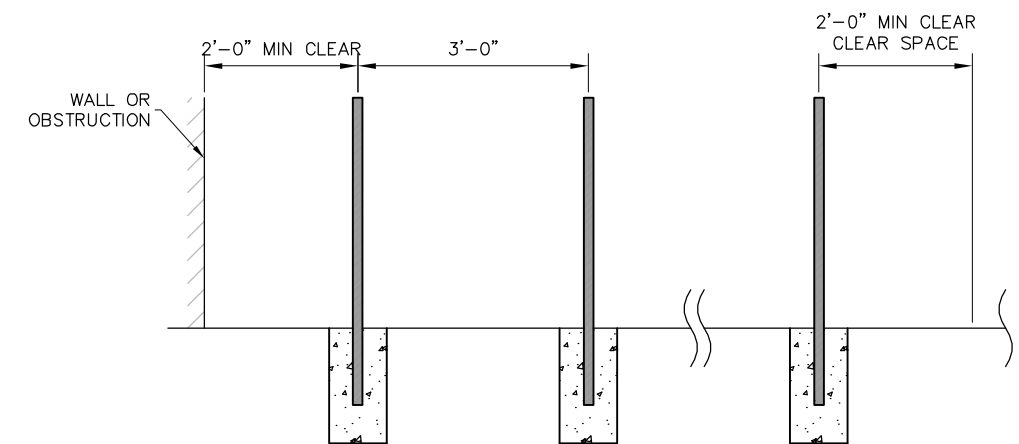

**FRONT VIEW**

**PENINSULA CORRIDOR JOINT POWERS BOARD**

APPROVED BY:

*Bin Zhang*

DEPUTY DIRECTOR, ENGINEERING



1250 San Carlos Avenue  
San Carlos, CA 94070

**STANDARD DRAWINGS**

STATIONS AND FACILITIES  
SHELTERS AND AMENITIES

BIKE LOCKERS AND RACKS

CADD FILE NAME:  
SD-3230

REV: EDITION:  
FOURTH

STATIONS AND FACILITIES

STANDARD DRAWING NO.:  
SD-3230

REV	DATE	BY	CHK	APP	DESCRIPTION	REV	DATE	BY	CHK	APP	DESCRIPTION
					01012024 FOURTH EDITION						

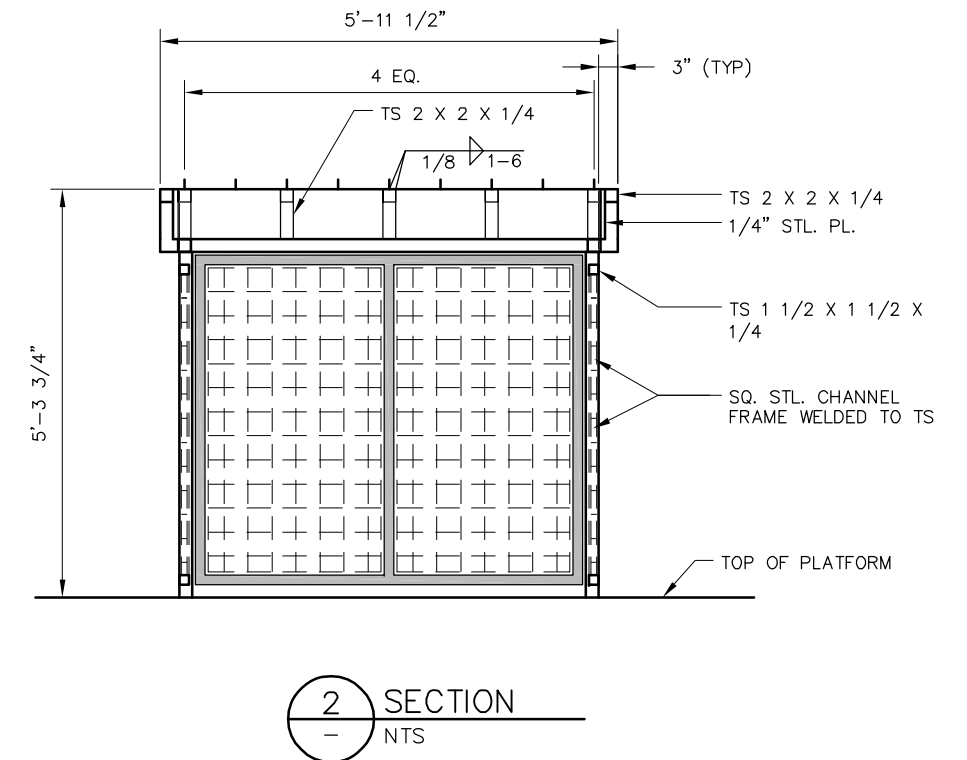
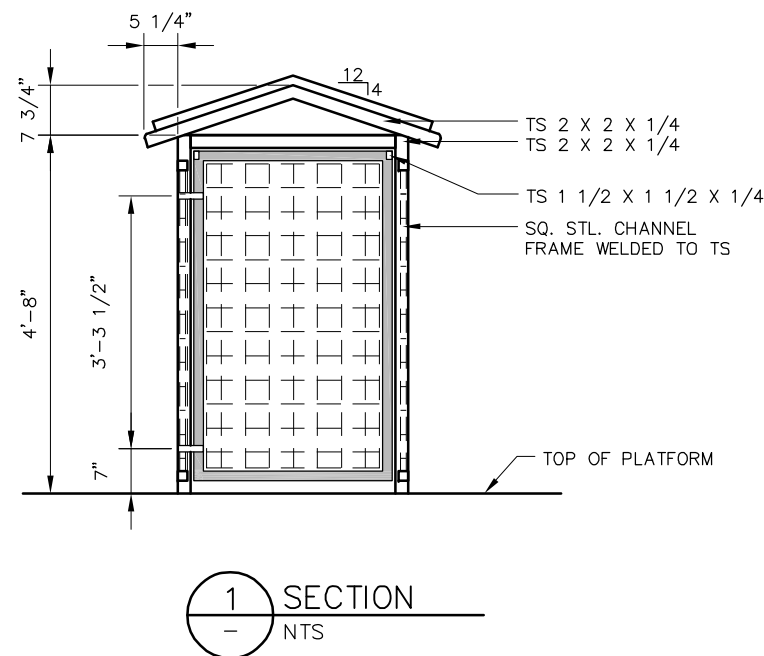
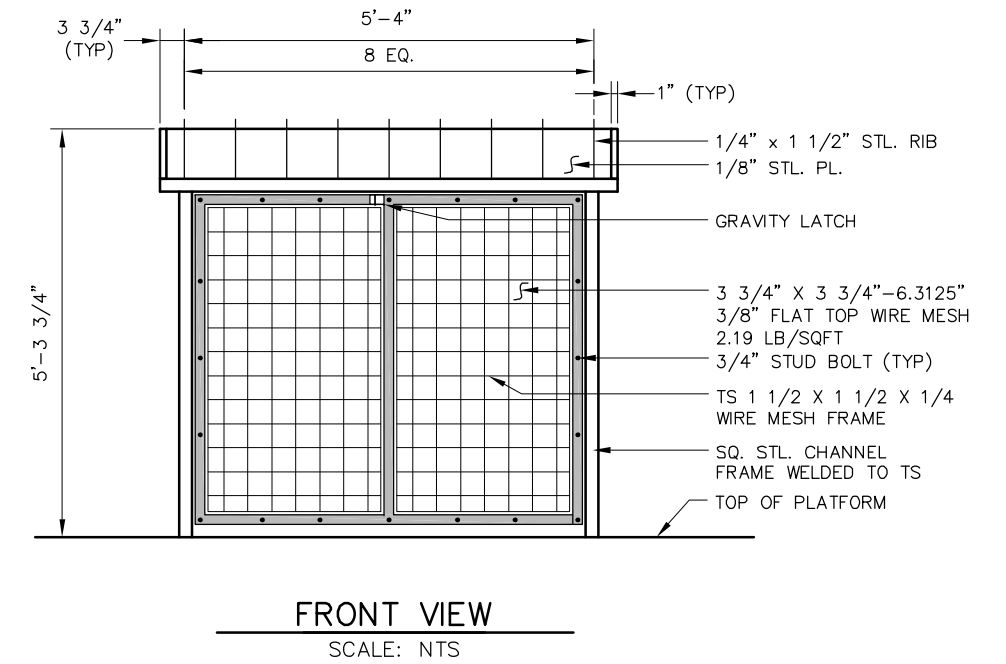
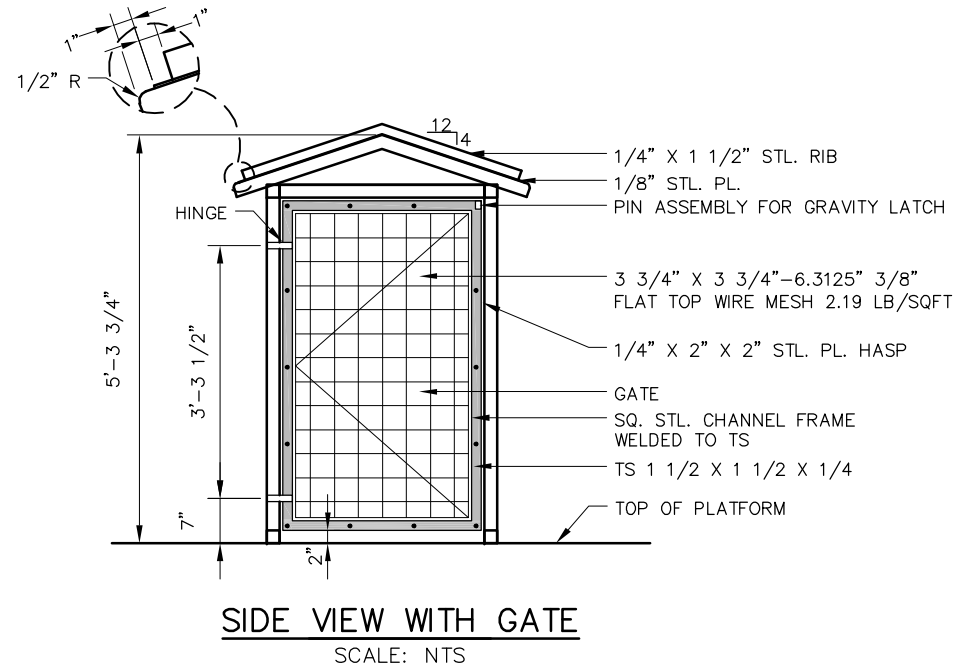
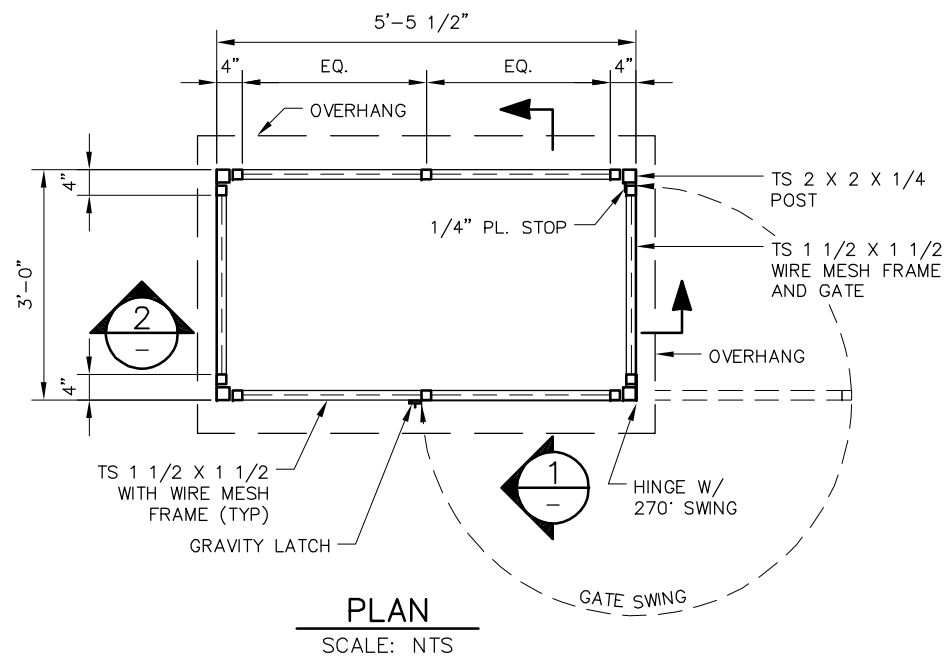

**NOTES:**

1. POSTS ARE SECURED IN POST SLEEVES (BOLTED ON PLATFORMS), GALVANIZED SLEEVES AND HARDWARE.
2. ALL METAL SHALL BE HOT DIPPED GALVANIZED AFTER FABRICATION.
3. ALL WELDS SHALL BE GROUND SMOOTH.
4. ALL SCREWS SHALL BE FLUSH VANDAL PROOF.
5. PROVIDE SAMPLE OF GRAVITY LATCH FOR REVIEW AND APPROVAL.

REV	DATE	BY	CHK	APP	DESCRIPTION	REV	DATE	BY	CHK	APP	DESCRIPTION
					01012024 FOURTH EDITION						

**PENINSULA CORRIDOR JOINT POWERS BOARD**

APPROVED BY:  
*Bin Zhang*  
DEPUTY DIRECTOR, ENGINEERING



1250 San Carlos Avenue  
San Carlos, CA 94070

**STANDARD DRAWINGS**

STATIONS AND FACILITIES  
SHELTERS AND AMENITIES

WHEEL CHAIR LIFT SHED

CADD FILE NAME: SD-3240-3	
REV: 3	EDITION: FOURTH
STATIONS AND FACILITIES	
STANDARD DRAWING NO.: SD-3240	







FOR PROPER USAGE SEE THE CALTRAIN GRAPHIC STANDARDS GUIDE

CORPORATE LOGO (Decal)  
(ID-3A, ID-3B)

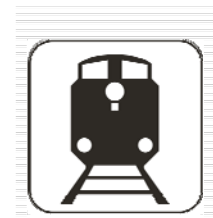

COMMUTER RAIL SYMBOL (Decal)  
(ID-4)



D9-6  
HANDICAPPED ACCESSIBLE



I-7  
TRAIN STATION



R5-1  
DO NOT ENTER



G93C (CA)  
BIKE PARKING



W10-1  
HIGHWAY-RAIL GRADE CROSSING  
ADVANCE WARNING

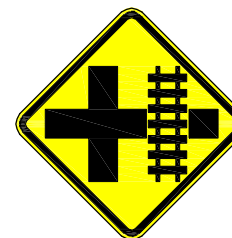

W10-2  
HIGHWAY-RAIL GRADE CROSSING  
ADVANCE WARNING



R8-8  
DO NOT STOP ON TRACKS



R15-1  
RAILROAD CROSSING



R15-2  
NUMBER OF TRACKS



R15-6  
DO NOT DRIVE  
ON TRACKS SYMBOL



R99 (CA)  
HANDICAPPED AND FINE

EXAMPLES OF CALIFORNIA SIGN CHARTS (CA MUTCD)

NOTE:  
SEE DRAWINGS IN THE SD-9100 SERIES FOR RIGHT-OF-WAY  
SIGNAGE.

REV	DATE	BY	CHK	APP	DESCRIPTION

**PENINSULA CORRIDOR JOINT POWERS BOARD**

APPROVED BY:

*Bin Zhang*

DEPUTY DIRECTOR, ENGINEERING



1250 San Carlos Avenue  
San Carlos, CA 94070

**STANDARD DRAWINGS**

STATIONS AND FACILITIES  
SIGNAGE  
EXAMPLES OF  
SIGNS AND SYMBOLS

CADD FILE NAME: SD-3301	EDITION: FOURTH
STATIONS AND FACILITIES	
STANDARD DRAWING NO.: SD-3301	

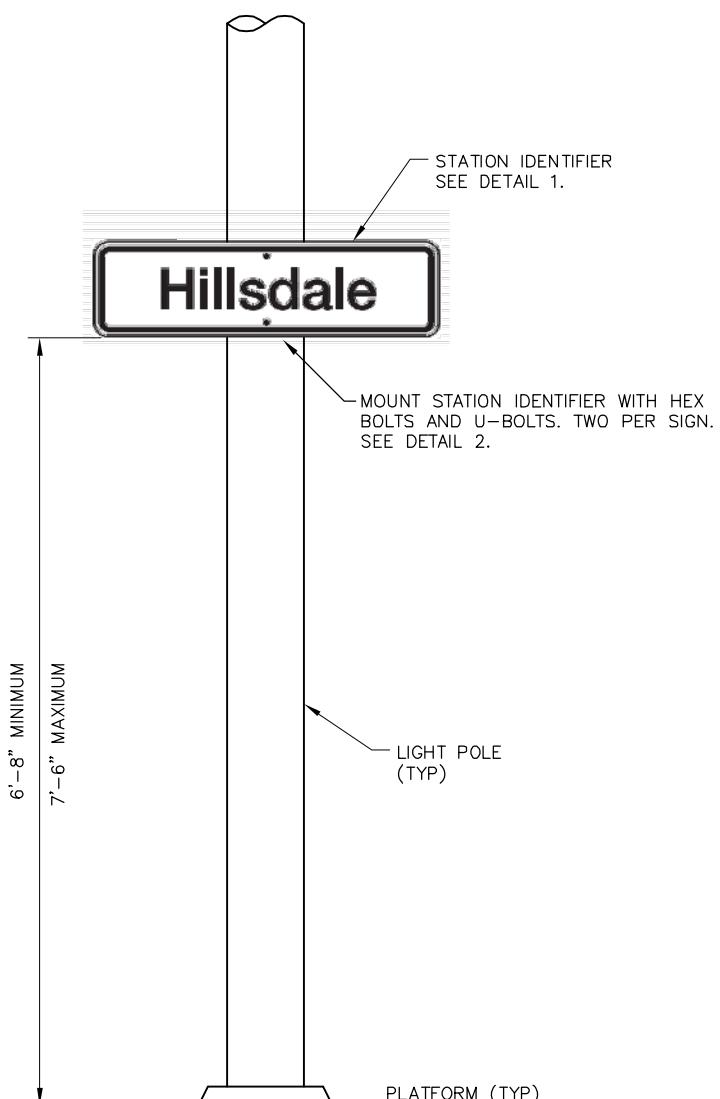

**STATION IDENTIFIER ON LIGHT POLE (ID-1)**

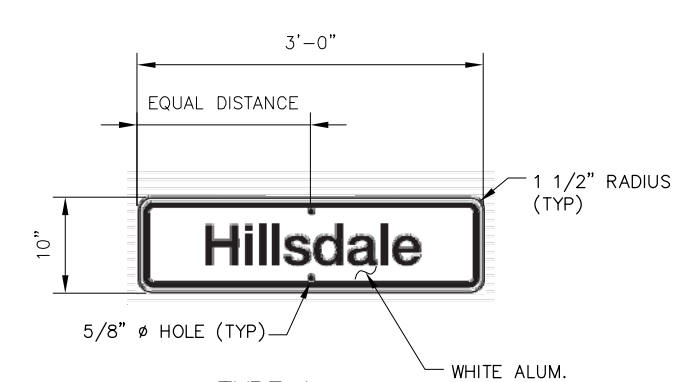

**TYPE 1**

- APPLIES TO ALL STATIONS EXCEPT THOSE LISTED IN TYPE 2.

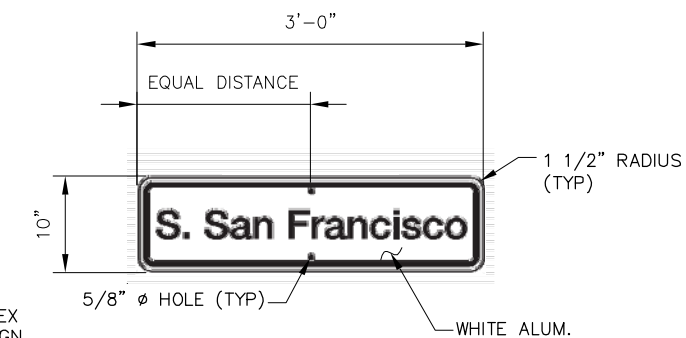

**TYPE 2**

- APPLIES TO STATIONS:
- MOUNTAIN VIEW
  - CALIFORNIA AVE
  - REDWOOD CITY
  - HAYWARD PARK
  - S. SAN FRANCISCO
  - SAN FRANCISCO

**DETAIL 1  
STATION IDENTIFIER**

**NOTES:**

1. SEE SD-3300 FOR GENERAL REQUIREMENTS.
2. STATION IDENTIFIER SHALL BE INSTALLED ON LIGHT POLES. FOR LIGHT POLES LOCATED FARTHER THAN 23 FT FROM CENTERLINE OF TRACK, THE SIGN TEXT SHALL INCREASE BY 1/8 INCH PER FOOT OF DISTANCE GREATER THAN 23 FT.

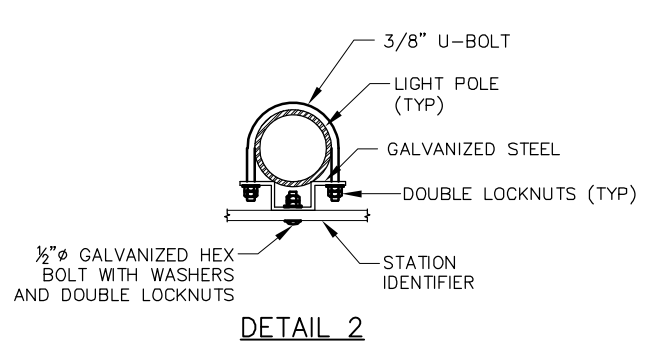

**DETAIL 2**

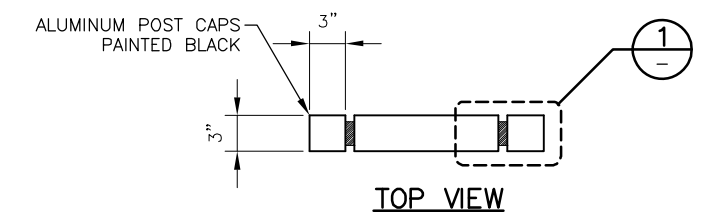

**TOP VIEW**

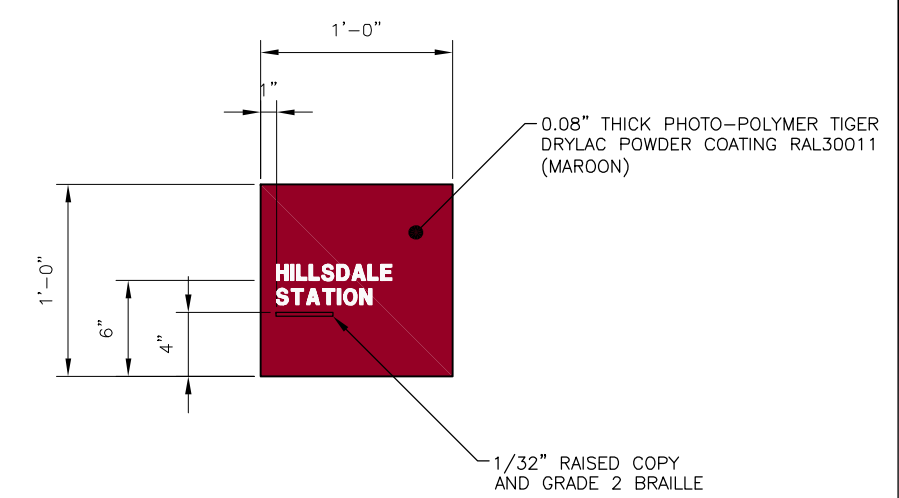

**STATION I.D. W/ BRAILLE SIGN**

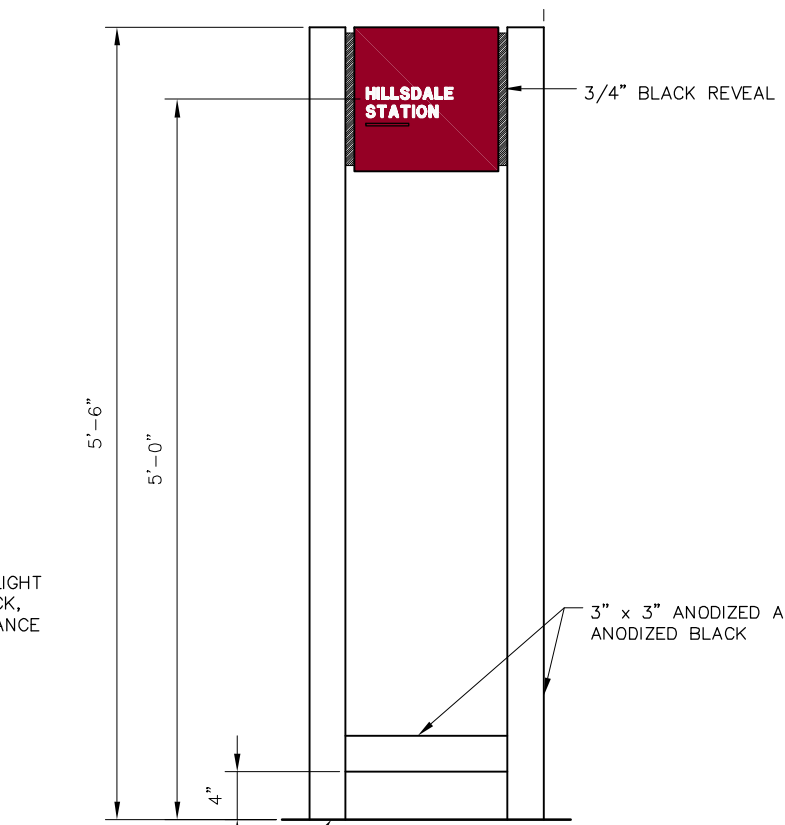

**STATION IDENTIFIER W/ BRAILLE ON POSTS (ID-2)**

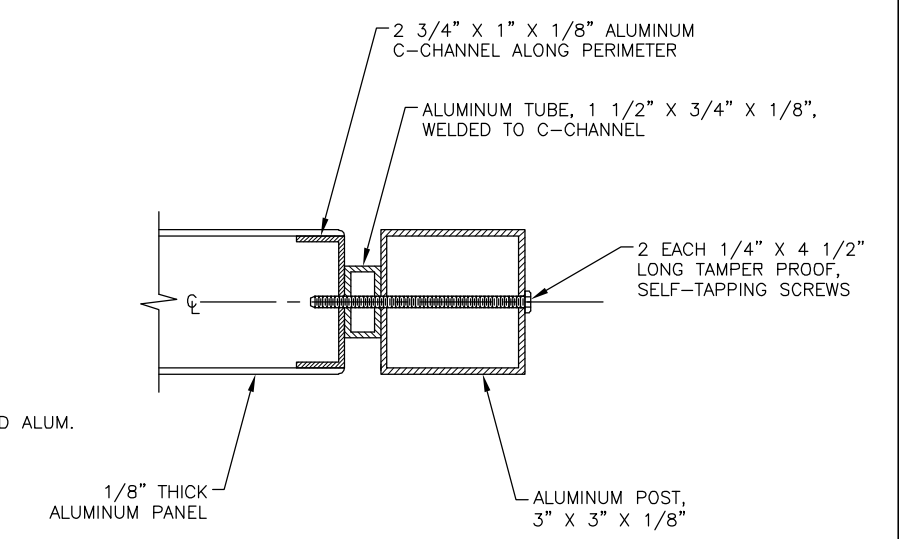

**MOUNTING DETAIL  
DETAIL  
SCALE: NTS**

REV	DATE	BY	CHK	APP	DESCRIPTION	REV	DATE	BY	CHK	APP	DESCRIPTION
					01012024 FOURTH EDITION						

**PENINSULA CORRIDOR JOINT POWERS BOARD**

APPROVED BY:

*Bin Zhang*

DEPUTY DIRECTOR, ENGINEERING



1250 San Carlos Avenue  
San Carlos, CA 94070

**STANDARD DRAWINGS**

**STATIONS AND FACILITIES SIGNAGE**

**STATION IDENTIFIERS**

CADD FILE NAME:  
SD-3310

REV:      EDITION:  
            FOURTH

STATIONS AND FACILITIES  
STANDARD DRAWING NO:  
SD-3310

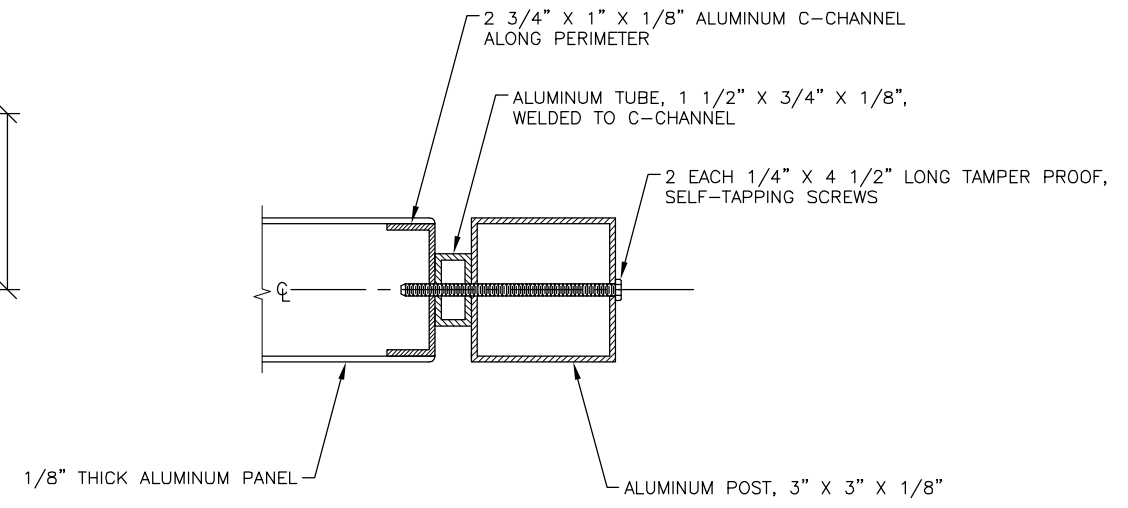
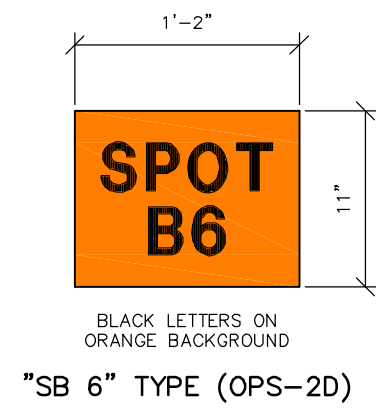
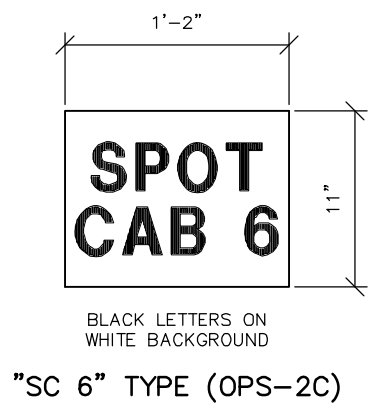
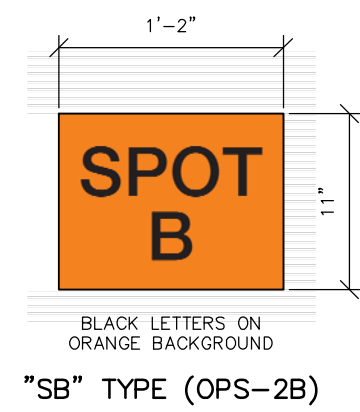
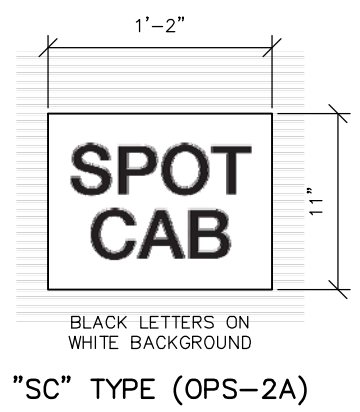
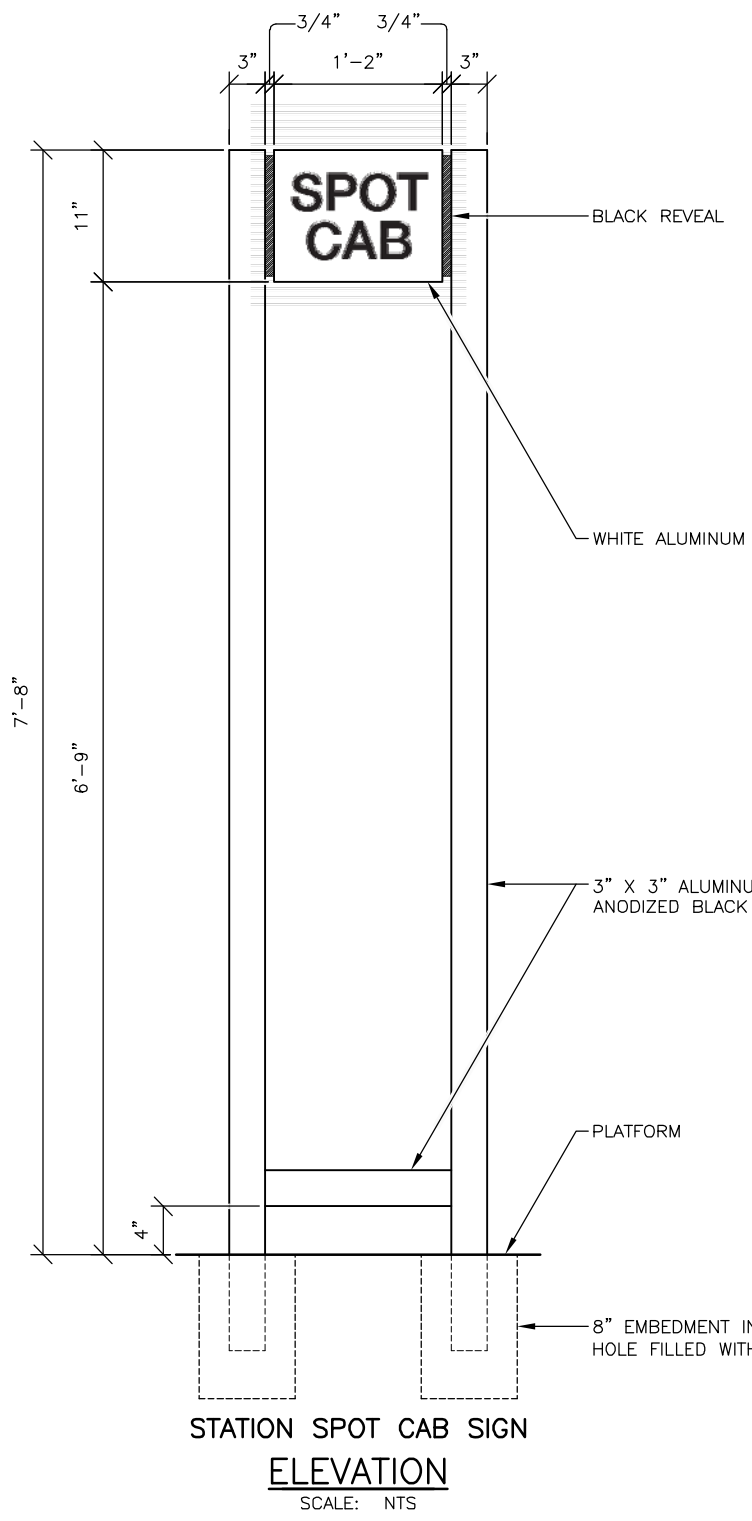
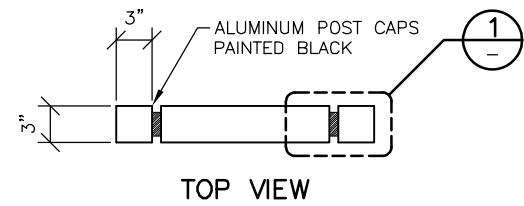

MOUNTING DETAIL  
1  
SCALE: NTS

NOTE:  
SEE SD-3300 FOR GENERAL REQUIREMENTS.

REV	DATE	BY	CHK	APP	DESCRIPTION	REV	DATE	BY	CHK	APP	DESCRIPTION
					01012024 FOURTH EDITION						

**PENINSULA CORRIDOR JOINT POWERS BOARD**

APPROVED BY:

*Bin Zhang*

DEPUTY DIRECTOR, ENGINEERING



1250 San Carlos Avenue  
San Carlos, CA 94070

**STANDARD DRAWINGS**

STATIONS AND FACILITIES SIGNAGE

STATION SPOT CAB SIGNS

CADD FILE NAME: SD-3320	REV: SD-3320	EDITION: FOURTH
STATIONS AND FACILITIES		
STANDARD DRAWING NO: SD-3320		

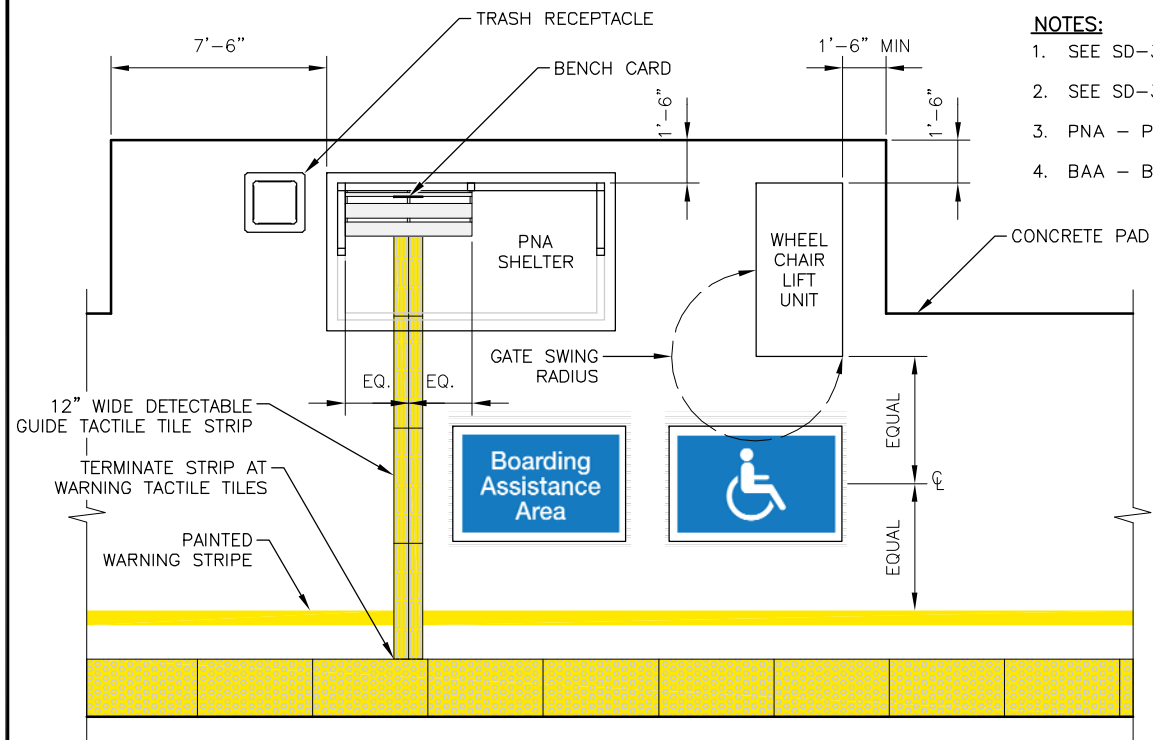

- NOTES:**
1. SEE SD-3300 FOR GENERAL REQUIREMENTS.
  2. SEE SD-3500 AND SD-3501 FOR TACTILE TILE DETAILS.
  3. PNA - PERSONS NEEDING ASSISTANCE.
  4. BAA - BOARDING ASSISTANCE AREA.

DIAGRAM AT PNA SHELTER  
PLAN  
SCALE: NOT TO SCALE



BOARDING ASSISTANCE AREA SIGN (BA-1)  
DETAIL  
SCALE: NOT TO SCALE



BENCH CARD (BA-2)  
DETAIL  
SCALE: NOT TO SCALE

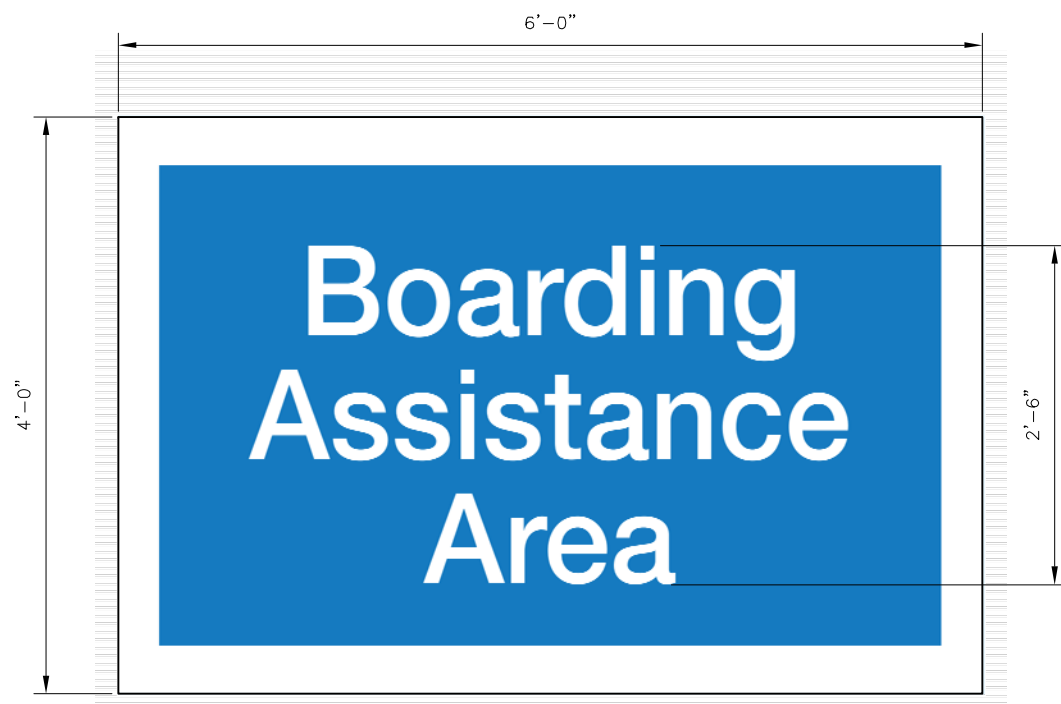

BOARDING ASSISTANCE AREA STENCIL (BA-3)  
DETAIL  
SCALE: NOT TO SCALE

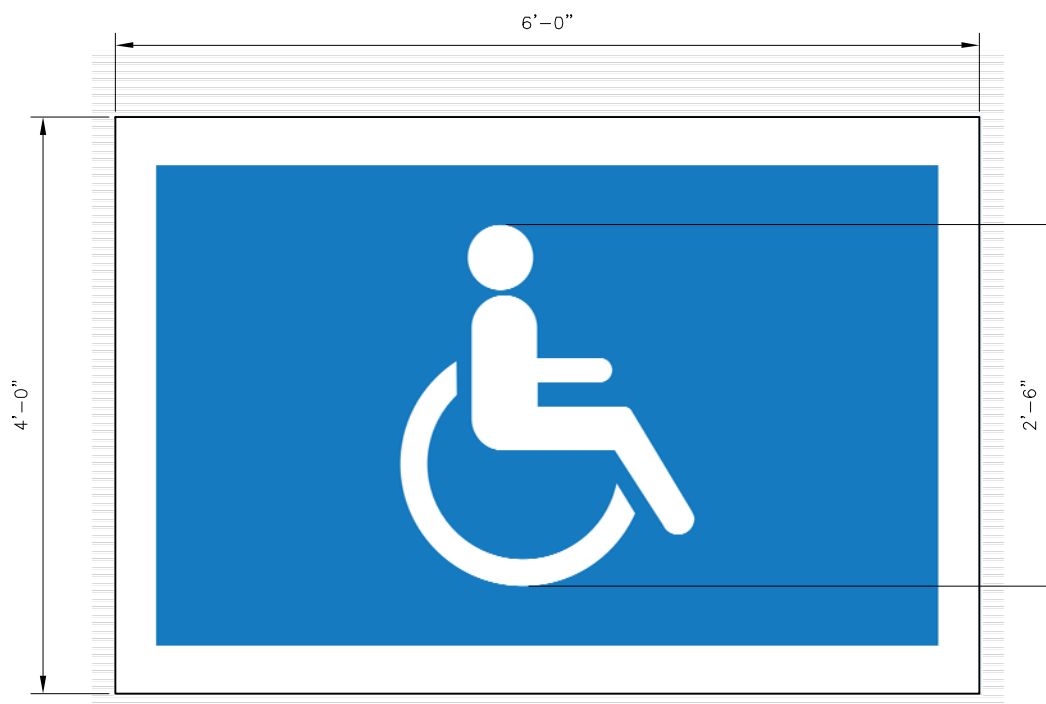

WHEELCHAIR STENCIL (BA-4)  
DETAIL  
SCALE: NOT TO SCALE

REV	DATE	BY	CHK	APP	DESCRIPTION	REV	DATE	BY	CHK	APP	DESCRIPTION
					01012024 FOURTH EDITION						

**PENINSULA CORRIDOR JOINT POWERS BOARD**

APPROVED BY:

*Bin Zhang*

DEPUTY DIRECTOR, ENGINEERING

1250 San Carlos Avenue  
San Carlos, CA 94070

**STANDARD DRAWINGS**

STATIONS AND FACILITIES  
SIGNAGE  
BOARDING ASSISTANCE AREA  
PAVEMENT MARKINGS AND SIGNAGE

CADD FILE NAME:  
SD-3330

REV:      EDITION:  
            FOURTH

STATIONS AND FACILITIES  
STANDARD DRAWING NO.:  
SD-3330



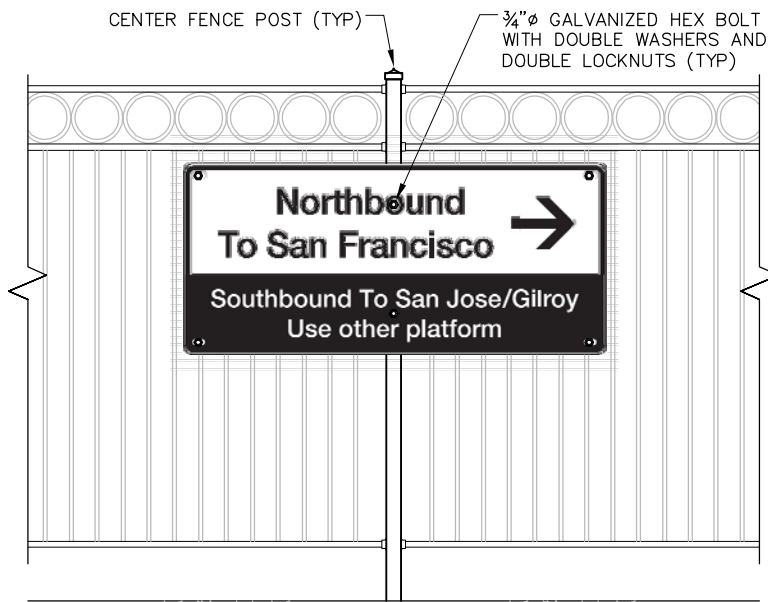

**TYPE 1 DIRECTIONAL SIGN  
ON CENTER FENCE  
FOR SIDE BOARDING PLATFORM**

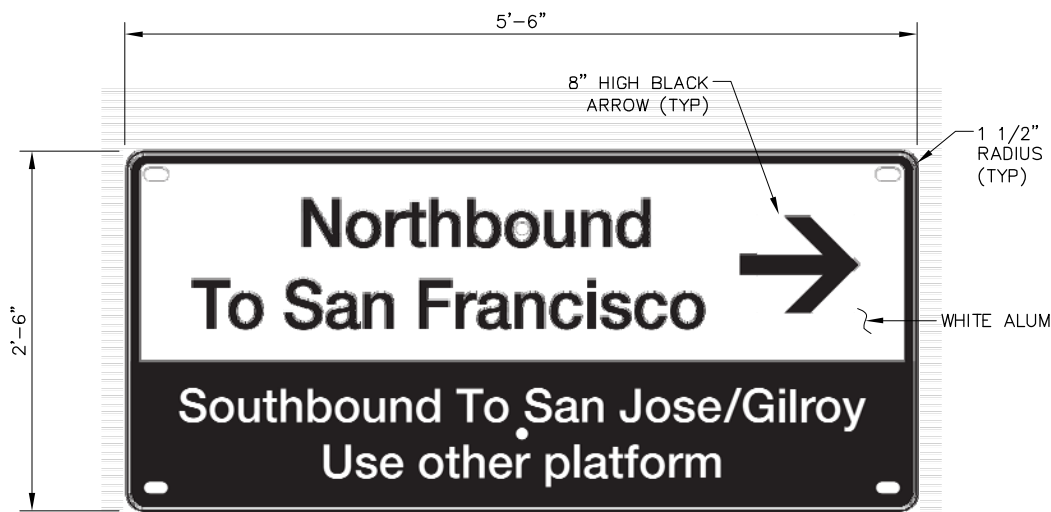

**NORTHBOUND (DIR-1A)**

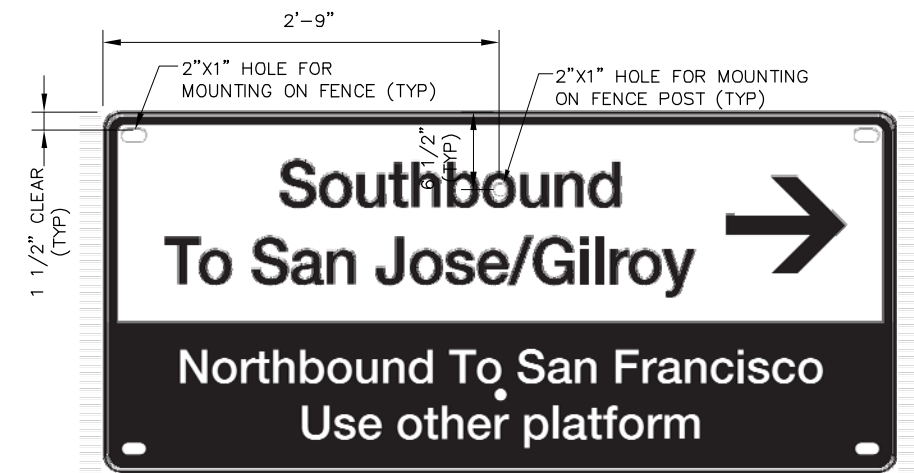

**SOUTHBOUND (DIR-1B)**

**DIRECTIONAL SIGN TYPE 1**  
• FOR OUTBOARD PLATFORMS, MOUNTED ON CENTER FENCE

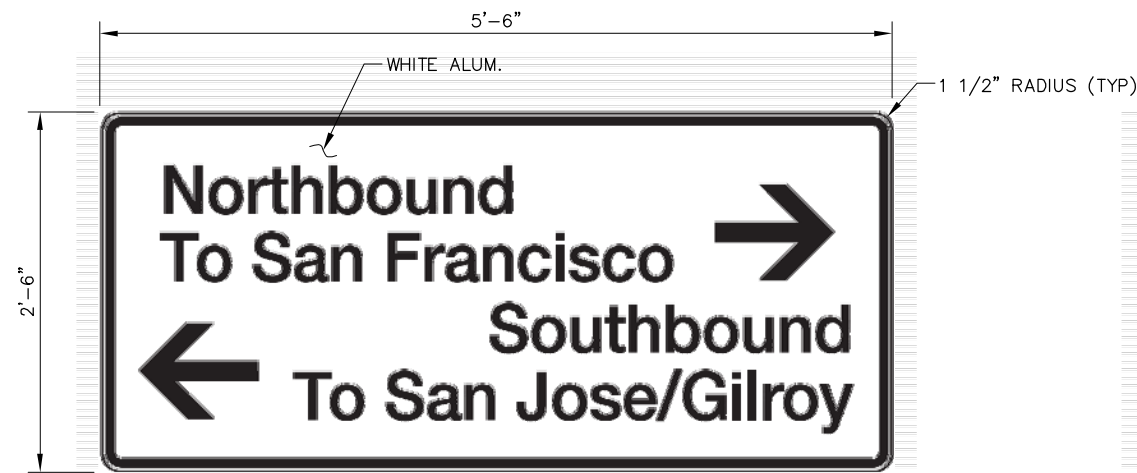

**NORTHBOUND (DIR-2A)**

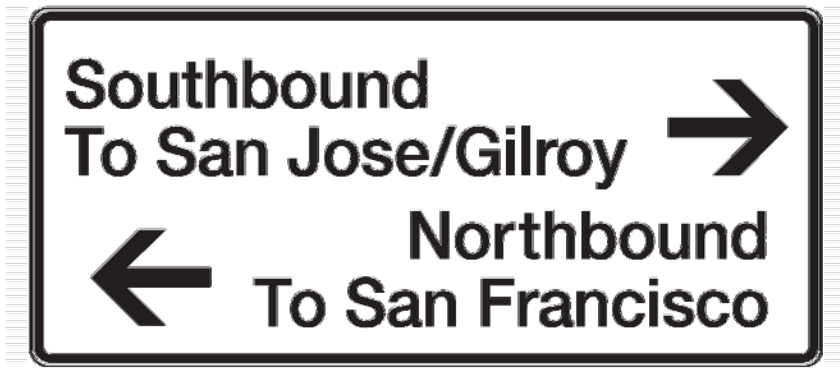

**SOUTHBOUND (DIR-2B)**

**DIRECTIONAL SIGN TYPE 2**  
• FOR CENTER ISLAND PLATFORMS, MOUNTED BACK TO BACK ON CENTER OF PLATFORM

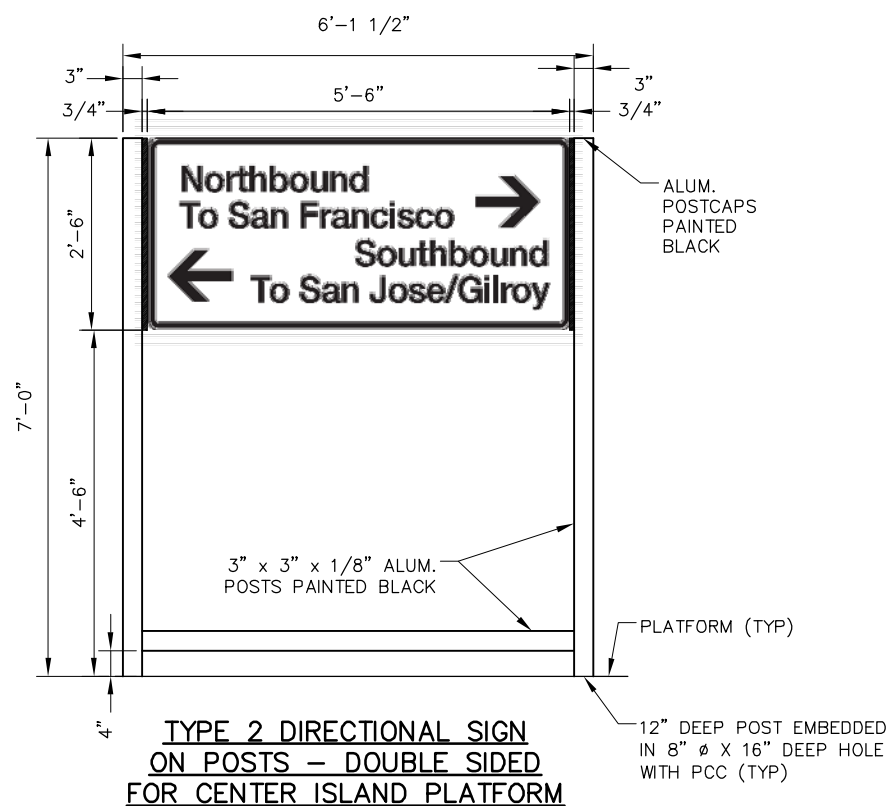

**TYPE 2 DIRECTIONAL SIGN  
ON POSTS — DOUBLE SIDED  
FOR CENTER ISLAND PLATFORM**

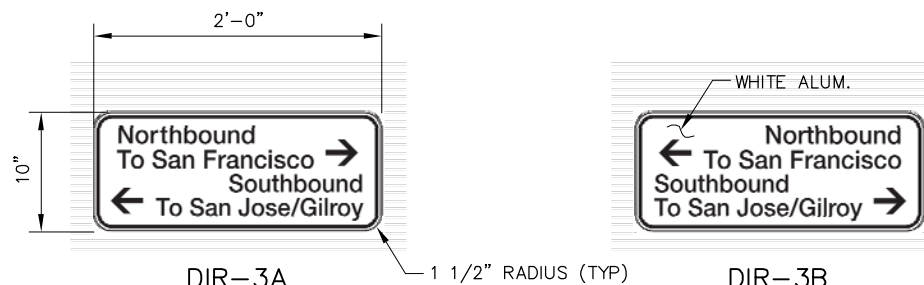

**DIR-3A**

**DIR-3B**

**DIRECTIONAL SIGN TYPE 3**  
FOR WAY FINDING (PEDESTRIAN UNDERPASS, ETC)

**NOTES:**

- SEE SD-3300 FOR GENERAL REQUIREMENTS
- SEE SHEET SD-3308 FOR MOUNTING DETAILS FOR SIGNS ON CENTER FENCE
- FOR STATIONS BETWEEN SAN JOSE AND GILROY, THE DIRECTIONAL SIGNS SHALL SHOW "TO SAN JOSE" WITH ARROW TO NORTH AND "TO GILROY" WITH ARROW TO SOUTH.

REV	DATE	BY	CHK	APP	DESCRIPTION	REV	DATE	BY	CHK	APP	DESCRIPTION
					01012024 FOURTH EDITION						

**PENINSULA CORRIDOR JOINT POWERS BOARD**

APPROVED BY:  
*Bin Zhang*  
DEPUTY DIRECTOR, ENGINEERING



1250 San Carlos Avenue  
San Carlos, CA 94070

**STANDARD DRAWINGS**  
STATIONS AND FACILITIES  
SIGNAGE

STATION DIRECTIONAL SIGNS

CADD FILE NAME: SD-3340  
EDITION: FOURTH  
STATIONS AND FACILITIES  
STANDARD DRAWING NO.: SD-3340

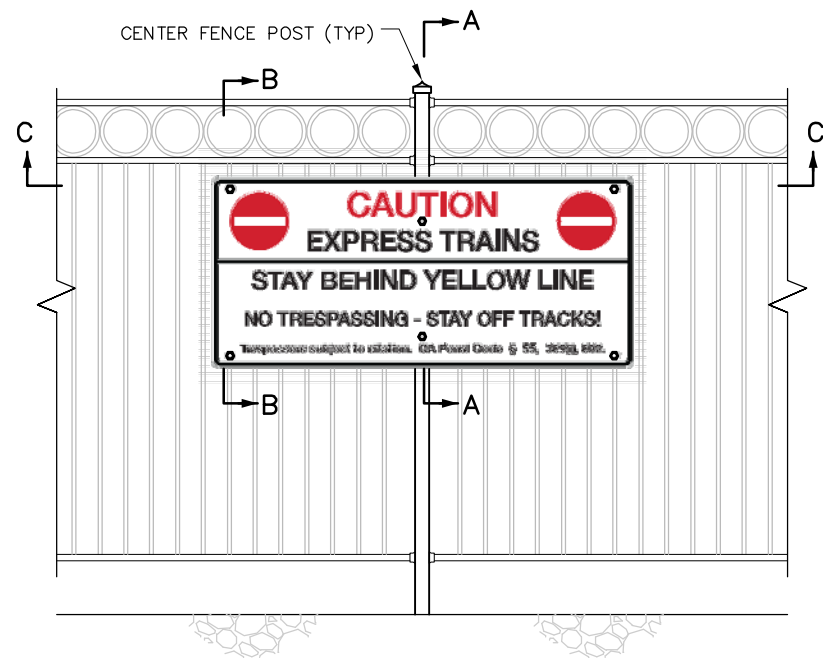

**SIGN MOUNTED ON CENTER FENCE**

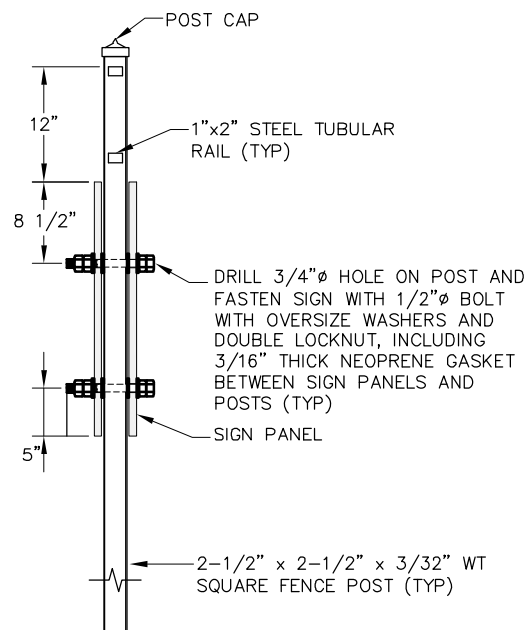

**SECTION A-A**

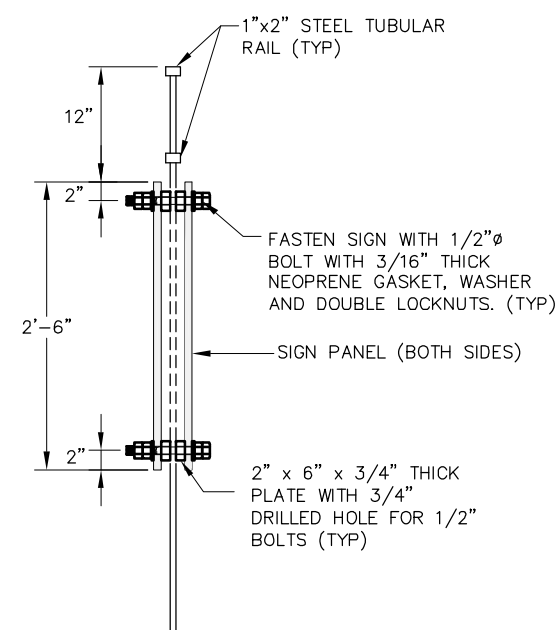

**SECTION B-B**

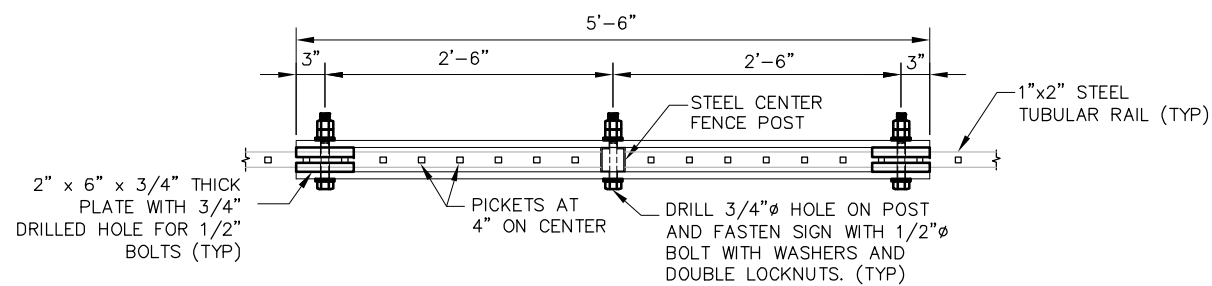

**SECTION C-C  
MOUNTING DETAIL**

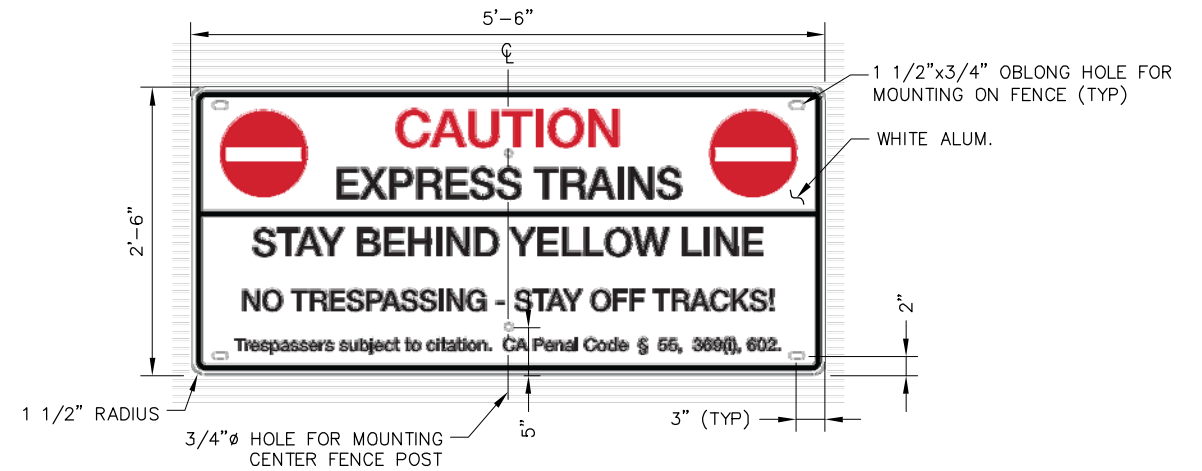

**CAUTION: EXPRESS TRAINS/STAY BEHIND YELLOW LINE (RW-1)**

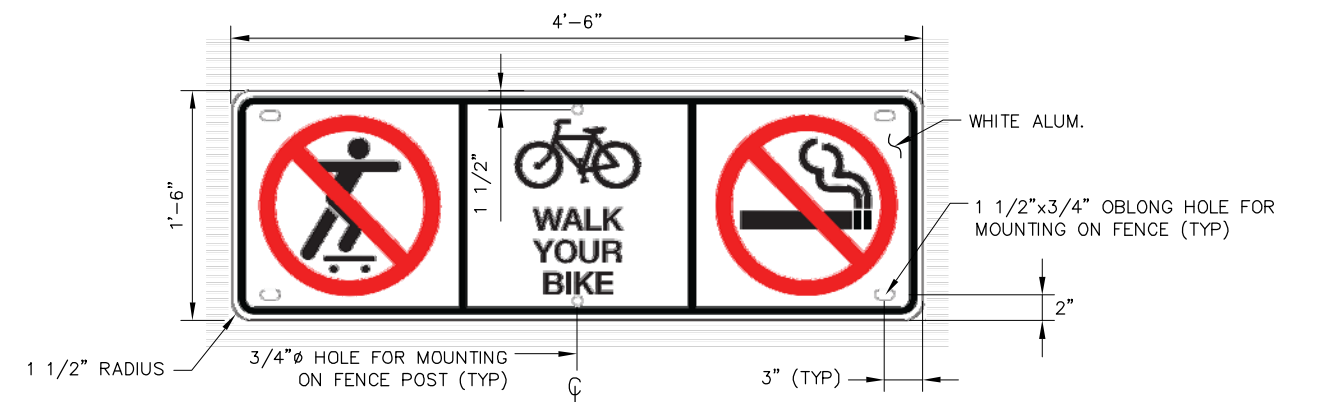

**NO FUN SIGN (RW-2)**

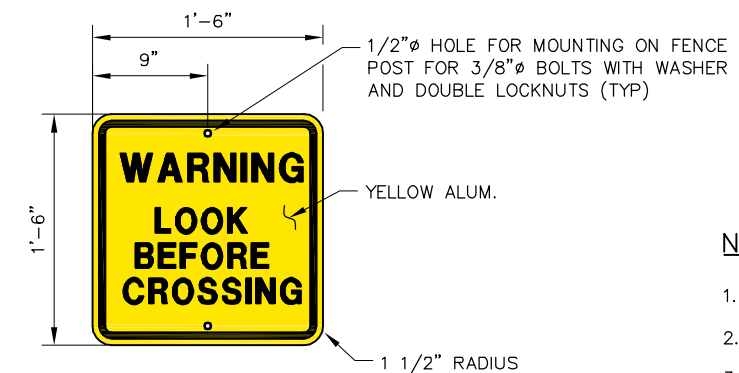

**WARNING: LOOK BEFORE CROSSING (RW-3)**

**NOTES**

1. SEE SD-3300 FOR GENERAL REQUIREMENTS
2. ALL STEEL WASHERS ARE 3/16" THICK
3. ALL HARDWARE IS SS 316

REV	DATE	BY	CHK	APP	DESCRIPTION	REV	DATE	BY	CHK	APP	DESCRIPTION
					01012024 FOURTH EDITION						

<b>PENINSULA CORRIDOR JOINT POWERS BOARD</b>		<b>STANDARD DRAWINGS</b>		CADD FILE NAME: SD-3350	
APPROVED BY: <i>Bin Zhang</i> DEPUTY DIRECTOR, ENGINEERING				REV:      EDITION: FOURTH	
		STATIONS AND FACILITIES SIGNAGE REGULATORY AND WARNING SIGNS ON CENTER FENCE		STATIONS AND FACILITIES	
				STANDARD DRAWING NO.: SD-3350	

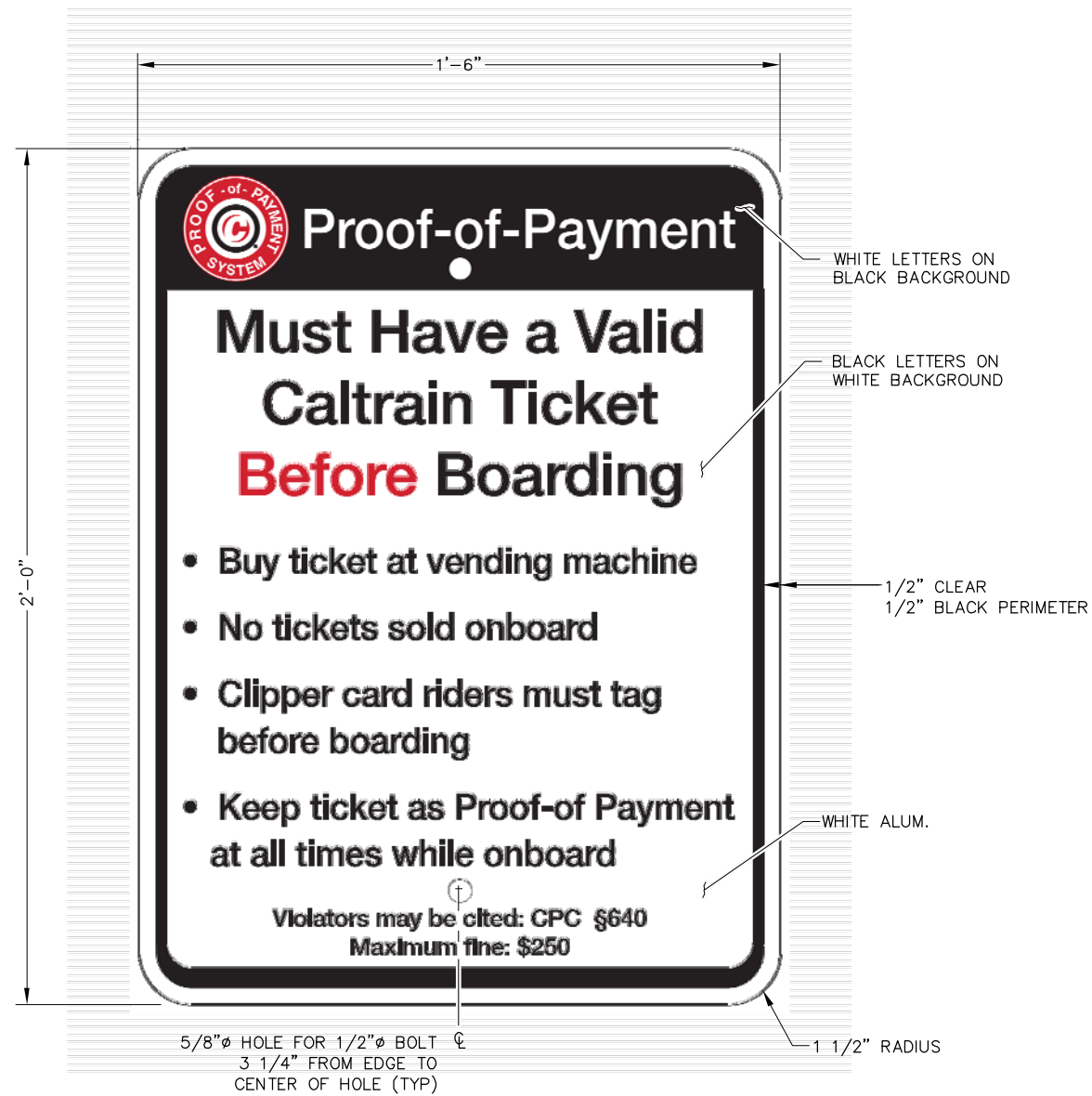

POP ON THE PLATFORM (POP-2A)

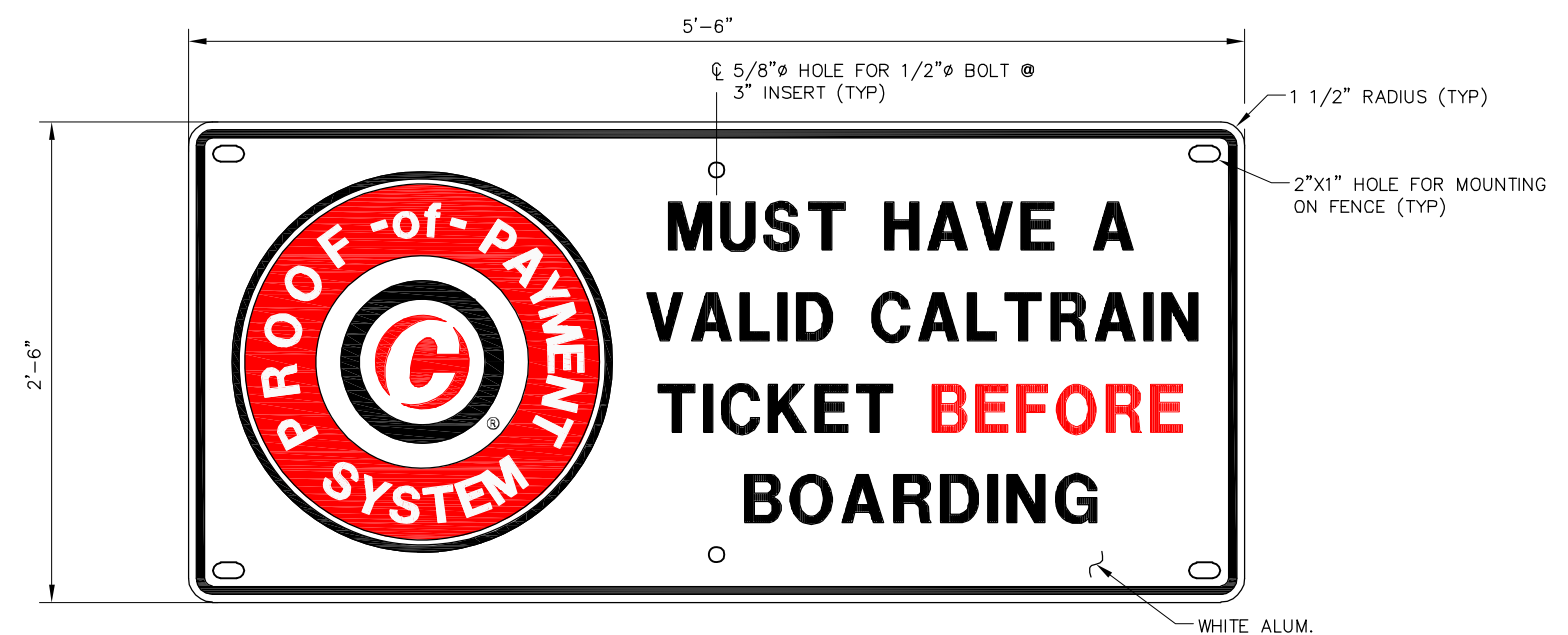

POP SIGN ON FENCE (POP-2B)

- NOTES:**
- SEE SD-3300 FOR GENERAL REQUIREMENTS
  - SEE SHEET SD-3307 FOR MOUNTING DETAILS FOR SIGNS ON CENTER FENCE
  - VERIFY FINE AMOUNT PRIOR TO PRODUCTION

REV	DATE	BY	CHK	APP	DESCRIPTION	REV	DATE	BY	CHK	APP	DESCRIPTION
					01012024 FOURTH EDITION						

**PENINSULA CORRIDOR JOINT POWERS BOARD**

APPROVED BY:

*Bin Zhang*

DEPUTY DIRECTOR, ENGINEERING



1250 San Carlos Avenue  
San Carlos, CA 94070

**STANDARD DRAWINGS**

STATIONS AND FACILITIES  
SIGNAGE

PROOF-OF-PAYMENT SIGNS

CADD FILE NAME: SD-3351	
REV:	EDITION: FOURTH
STATIONS AND FACILITIES	
STANDARD DRAWING NO.: SD-3351	

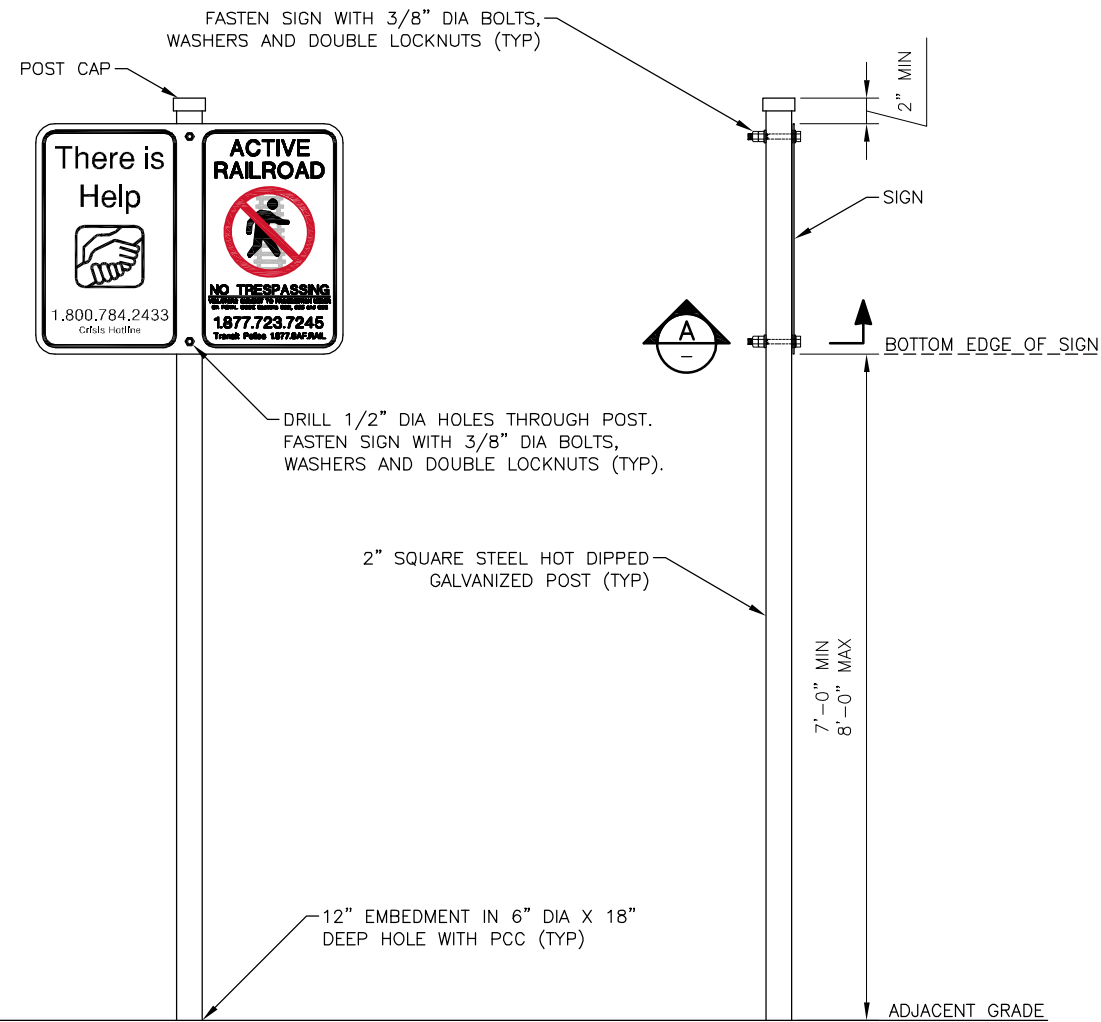

FRONT VIEW

SIDE VIEW

SIGN ON SQUARE POST

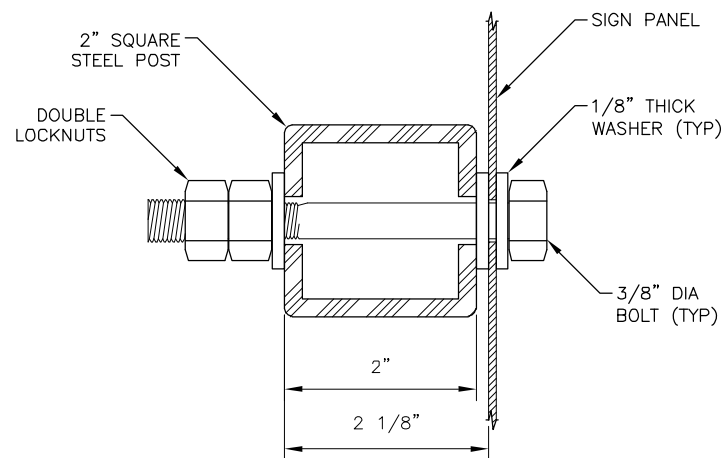

SIGN MOUNTING DETAIL

SECTION A SCALE: NOT TO SCALE

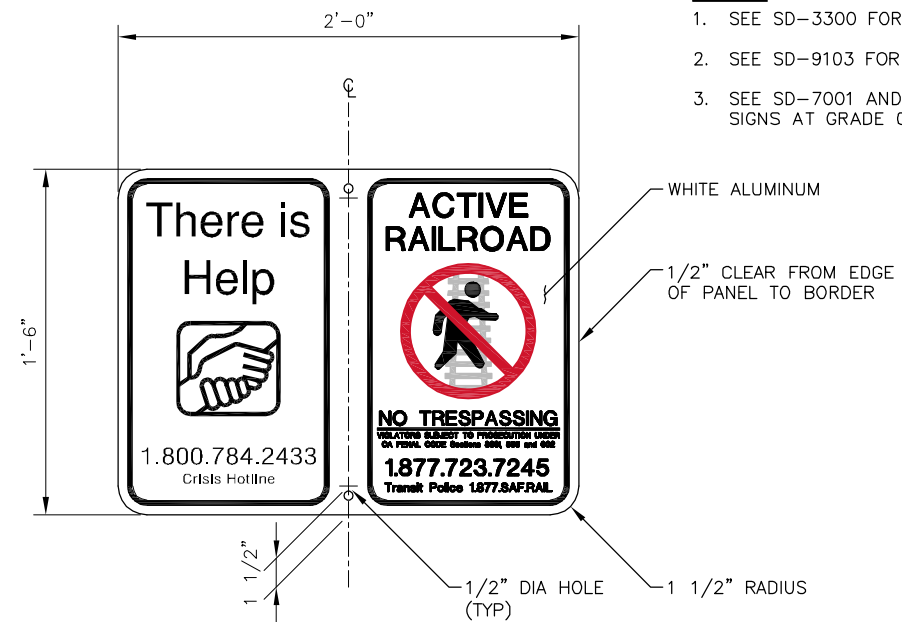

NO TRESPASSING/SUICIDE PREVENTION (RW-4 DOUBLE SIDED)

- NOTES:**
1. SEE SD-3300 FOR GENERAL SIGN REQUIREMENTS.
  2. SEE SD-9103 FOR POST INSTALLATION DETAILS.
  3. SEE SD-7001 AND SD-7002 FOR LOCATIONS OF SIGNS AT GRADE CROSSINGS.

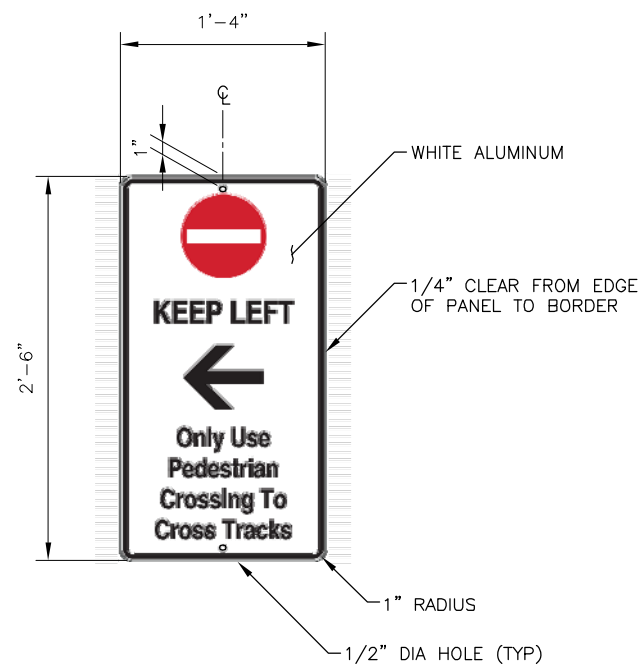

KEEP LEFT (RW-5B)

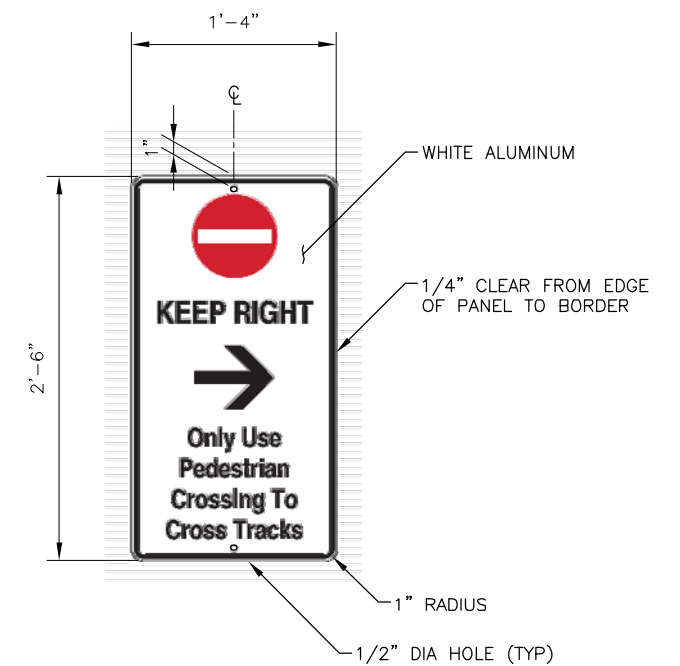

KEEP RIGHT (RW-5A)

REV	DATE	BY	CHK	APP	DESCRIPTION	REV	DATE	BY	CHK	APP	DESCRIPTION
					01012024 FOURTH EDITION						

**PENINSULA CORRIDOR JOINT POWERS BOARD**

APPROVED BY:

*Bin Zhang*

DEPUTY DIRECTOR, ENGINEERING



1250 San Carlos Avenue  
San Carlos, CA 94070

**STANDARD DRAWINGS**

STATIONS AND FACILITIES  
SIGNAGE  
PEDESTRIAN CROSSING  
REGULATORY AND WARNING SIGNS

CADD FILE NAME: SD-3352

REV: EDITION: FOURTH

STATIONS AND FACILITIES

STANDARD DRAWING NO.: SD-3352

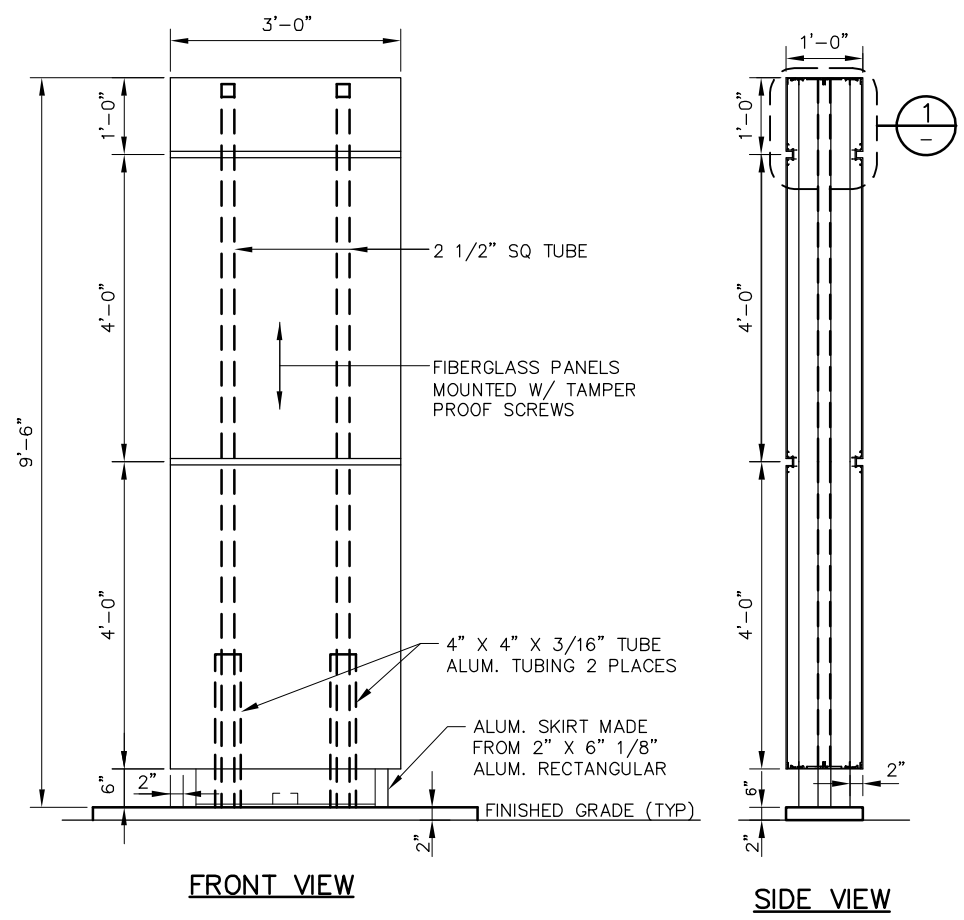

FRONT VIEW  
 SIDE VIEW  
 MONUMENT STATION SITE SIGN

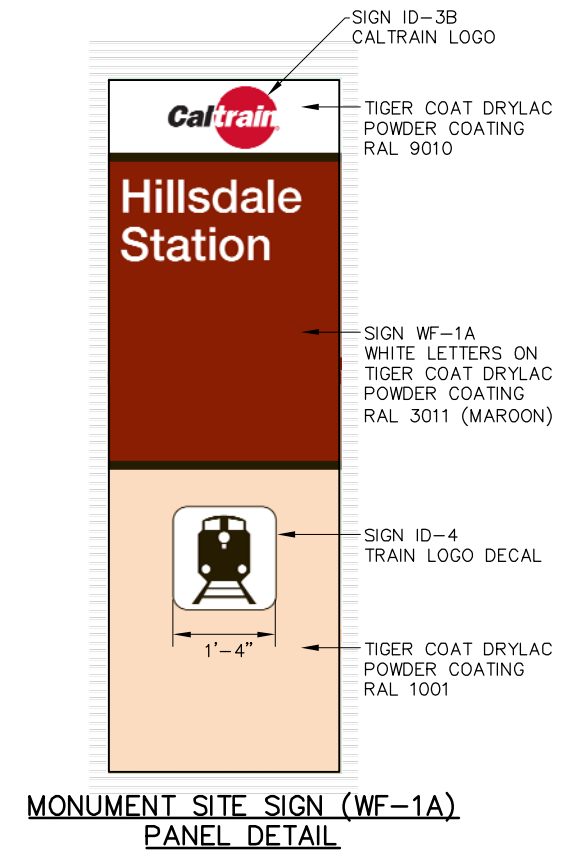

MONUMENT SITE SIGN (WF-1A)  
 PANEL DETAIL

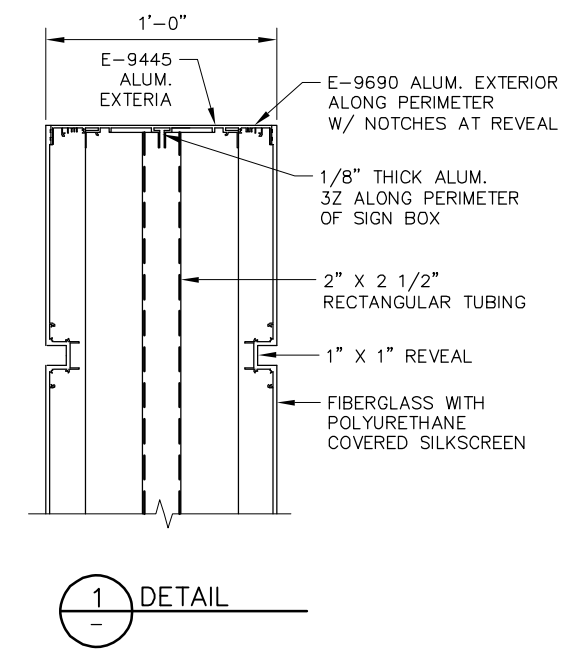

1  
 -  
 DETAIL

NOTE:  
 SEE SD-3300 FOR GENERAL SIGNAGE REQUIREMENTS.

REV	DATE	BY	CHK	APP	DESCRIPTION

**PENINSULA CORRIDOR JOINT POWERS BOARD**

APPROVED BY:  
*Bin Zhang*  
 DEPUTY DIRECTOR, ENGINEERING



1250 San Carlos Avenue  
 San Carlos, CA 94070

**STANDARD DRAWINGS**

STATIONS AND FACILITIES  
 SIGNAGE  
 MONUMENT STATION SITE SIGN  
 AT STATION ENTRY

CADD FILE NAME: SD-3360	EDITION: FOURTH
STATIONS AND FACILITIES	
STANDARD DRAWING NO.: SD-3360	



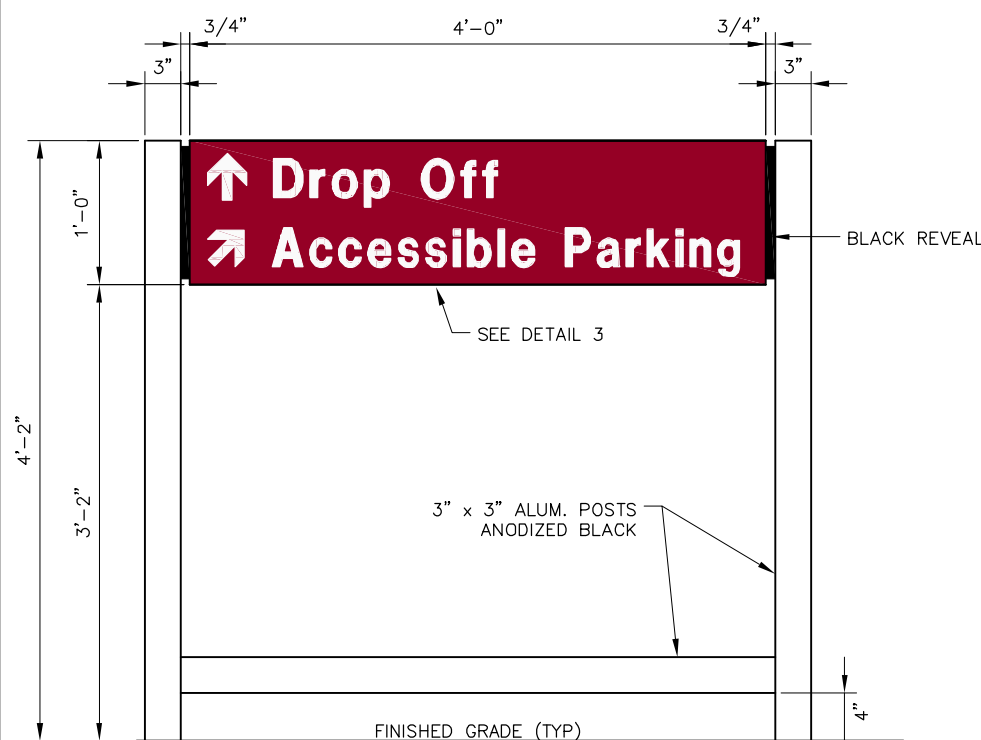

**VEHICULAR DIRECTIONAL (WF-2)**

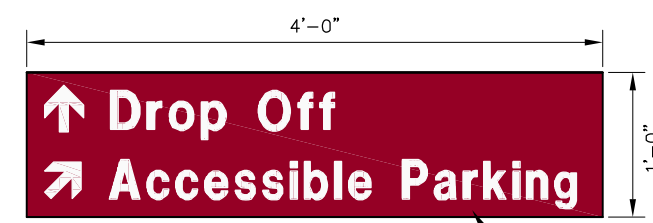

**DETAIL 3**

3/16" THICK FIBERGLASS PANEL.  
COLOR: TIGER COAT  
DRYLAC POWDER COATING  
RAL 3011

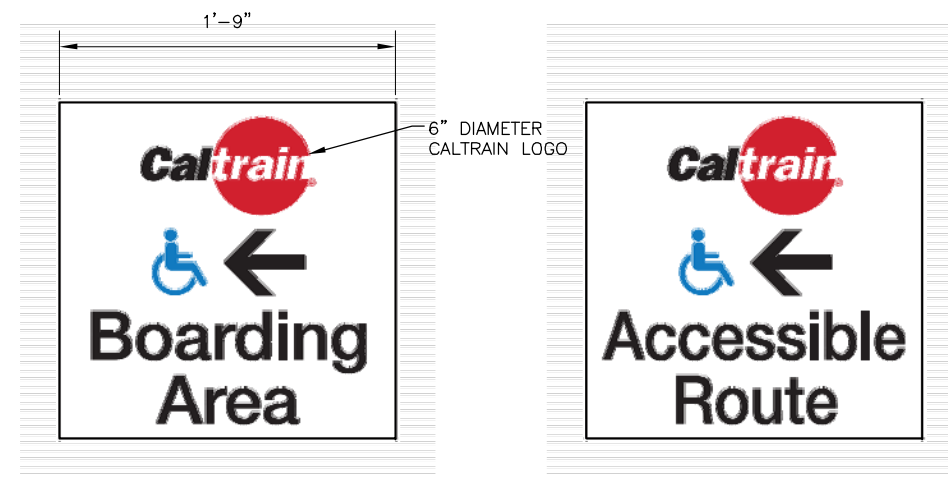

**DETAIL 2  
DIRECTIONAL SIGNS**

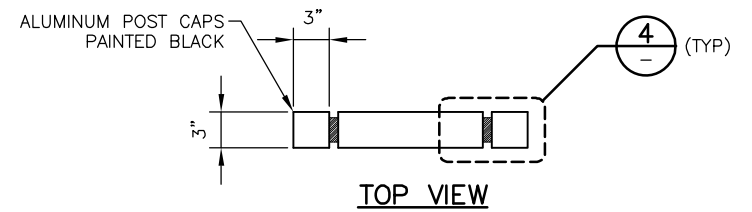

**TOP VIEW**

- NOTES:**
- SEE SD-3300 FOR GENERAL REQUIREMENTS.
  - DETAIL 2 SIGNS ARE TYPICALLY USED ON ELEVATED PLATFORMS.

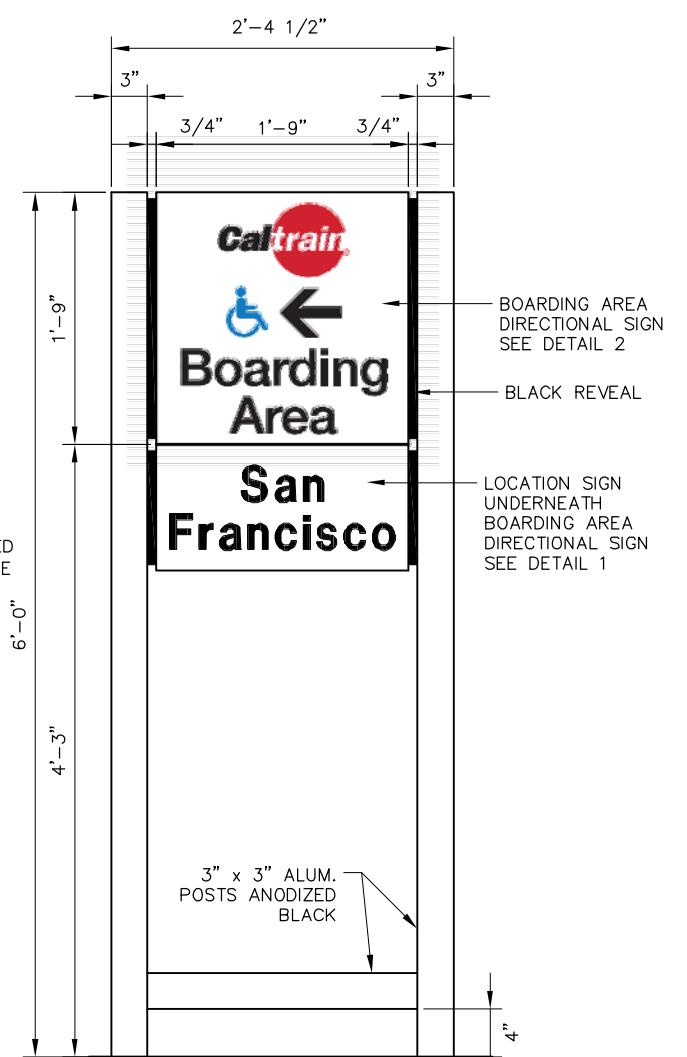

**BOARDING AREA DIRECTIONAL (WF-3A SINGLE MOUNTING)**

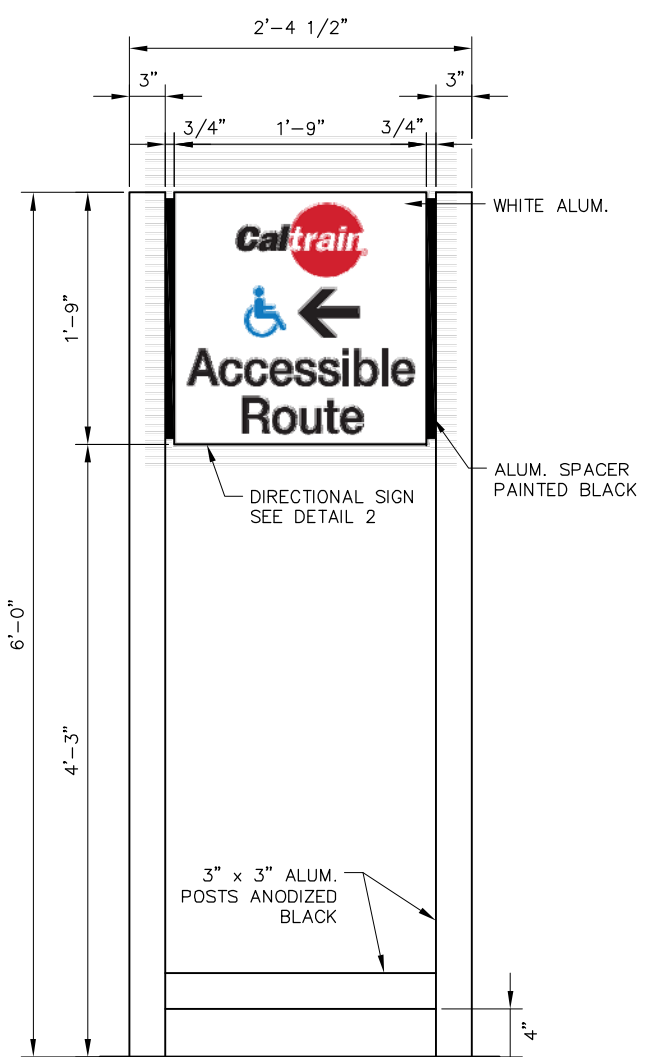

**EXTERIOR PATHWAY DIRECTIONAL (WF-3B)**



**DETAIL 1**

10" DEEP POST EMBEDDED IN 6" Ø X 12" DEEP HOLE WITH PCC (TYP)

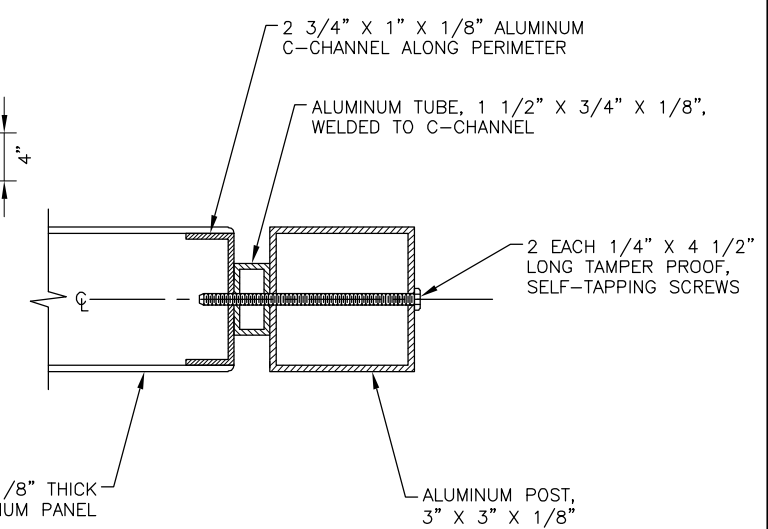

**MOUNTING DETAIL  
DETAIL 4  
SCALE: NTS**

REV	DATE	BY	CHK	APP	DESCRIPTION	REV	DATE	BY	CHK	APP	DESCRIPTION
					01012024 FOURTH EDITION						

**PENINSULA CORRIDOR JOINT POWERS BOARD**

APPROVED BY:  
*Bin Zhang*  
DEPUTY DIRECTOR, ENGINEERING



**STANDARD DRAWINGS**

STATIONS AND FACILITIES  
SIGNAGE  
ACCESS AND PARKING  
DIRECTIONAL SIGNS

CADD FILE NAME: SD-3361	EDITION: FOURTH
STATIONS AND FACILITIES	STANDARD DRAWING NO.: SD-3361

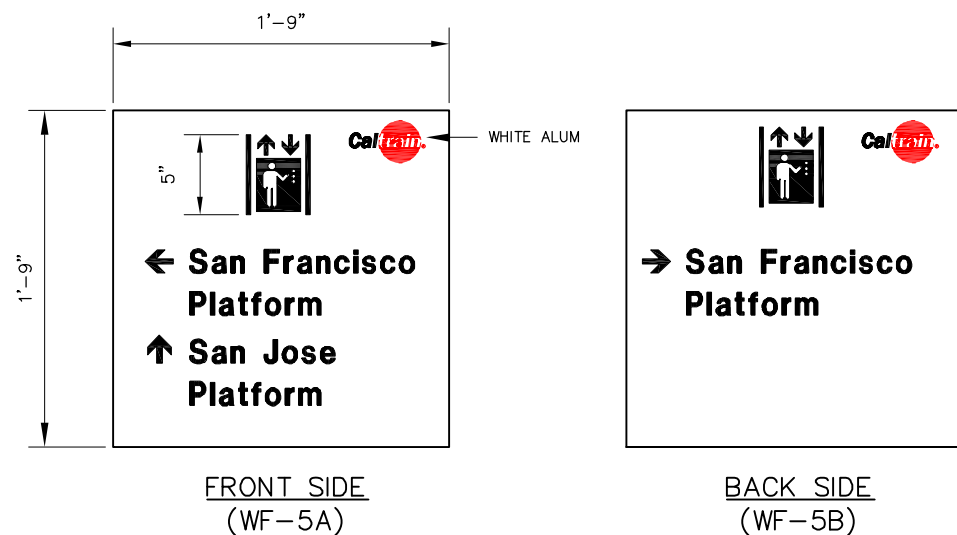

ELEVATOR WAYFINDING SIGN

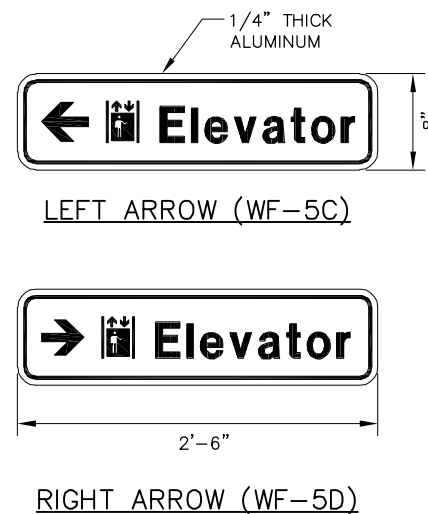

ELEVATOR WAYFINDING

**NOTES:**

1. SEE SD-3300 FOR GENERAL REQUIREMENTS
2. ELEVATOR WAYFINDING SIGN SHALL BE MOUNTED ON POST SAME AS BOARDING AREA DIRECTION SIGN (SD-3311)
3. ELEVATOR WAYFINDING SIGN SHALL BE WALL MOUNTED ON STREET LEVEL WITH 3 SCREWS EACH SIDE
4. ELEVATOR WAYFINDING SIGN SHALL BE MOUNTED ON PLATFORM LIGHT POLES (8 TOTAL) AND ON STREET LEVEL WALLS (6 TOTAL) WITH 12 SCREWS PER PANEL
5. STATION IDENTIFIER ON OVERPASS SHALL BE MOUNTED USING STUD MOUNTS OF 1/2" LONG SPACERS

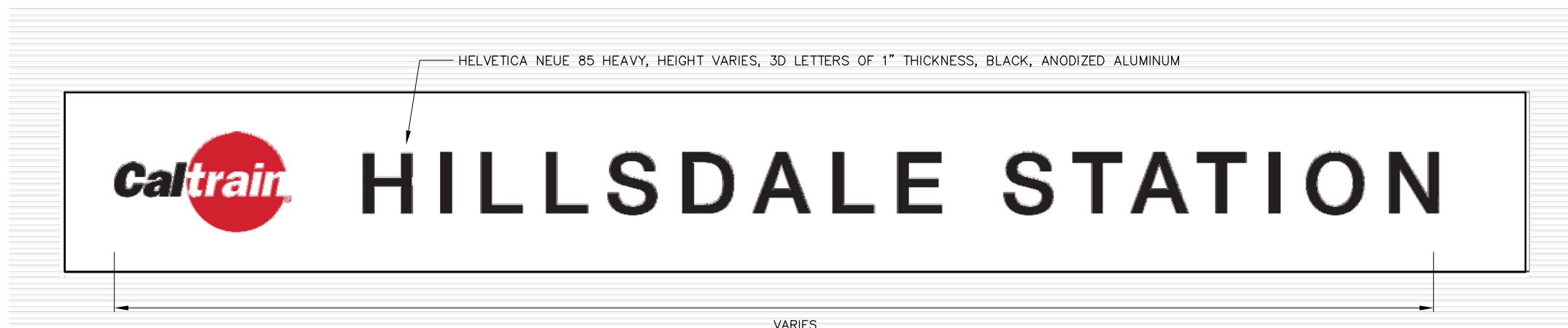

STATION IDENTIFIER ON OVERPASS  
(WF-1B)

										<b>PENINSULA CORRIDOR JOINT POWERS BOARD</b>			<b>STANDARD DRAWINGS</b>		CADD FILE NAME: SD-3362	
										APPROVED BY: <i>Bin Zhang</i>			STATIONS AND FACILITIES SIGNAGE		REV:      EDITION: FOURTH	
										DEPUTY DIRECTOR, ENGINEERING			WAYFINDING SIGNS		STATIONS AND FACILITIES	
										1250 San Carlos Avenue San Carlos, CA 94070			STANDARD DRAWING NO.:		SD-3362	
REV	DATE	BY	CHK	APP	DESCRIPTION	REV	DATE	BY	CHK	APP	DESCRIPTION					
					01012024 FOURTH EDITION											

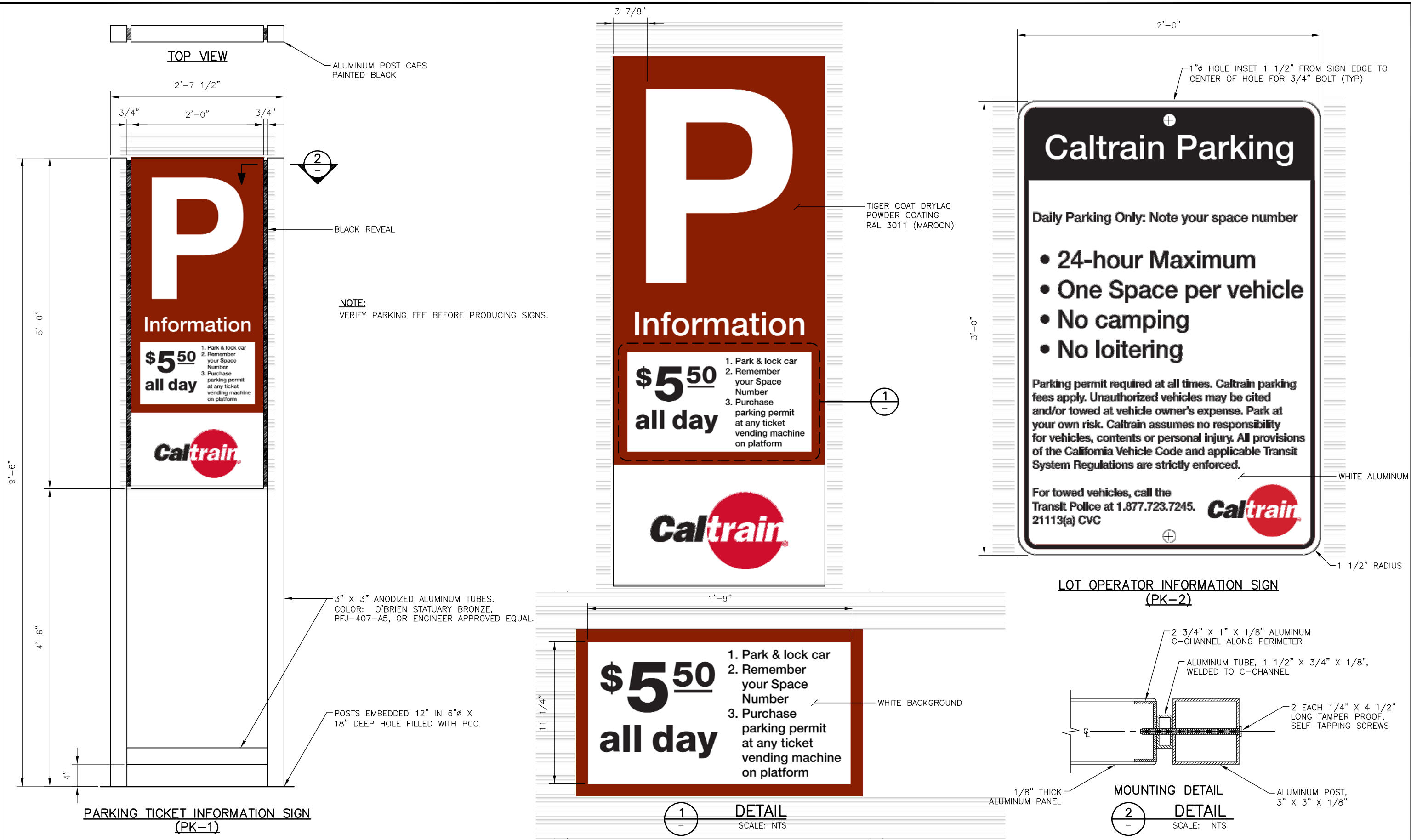

**PARKING TICKET INFORMATION SIGN  
(PK-1)**

**LOT OPERATOR INFORMATION SIGN  
(PK-2)**

**PENINSULA CORRIDOR JOINT POWERS BOARD**

**STANDARD DRAWINGS**

CADD FILE NAME:  
SD-3380

REV	DATE	BY	CHK	APP	DESCRIPTION	REV	DATE	BY	CHK	APP	DESCRIPTION
					01012024 FOURTH EDITION						

APPROVED BY:  
*Bin Zhang*  
DEPUTY DIRECTOR, ENGINEERING



**STATIONS AND FACILITIES  
SIGNAGE  
PARKING SIGNS  
PUBLIC PARKING**

REV: EDITION:  
FOURTH

STATIONS AND FACILITIES  
STANDARD DRAWING NO.:  
SD-3380

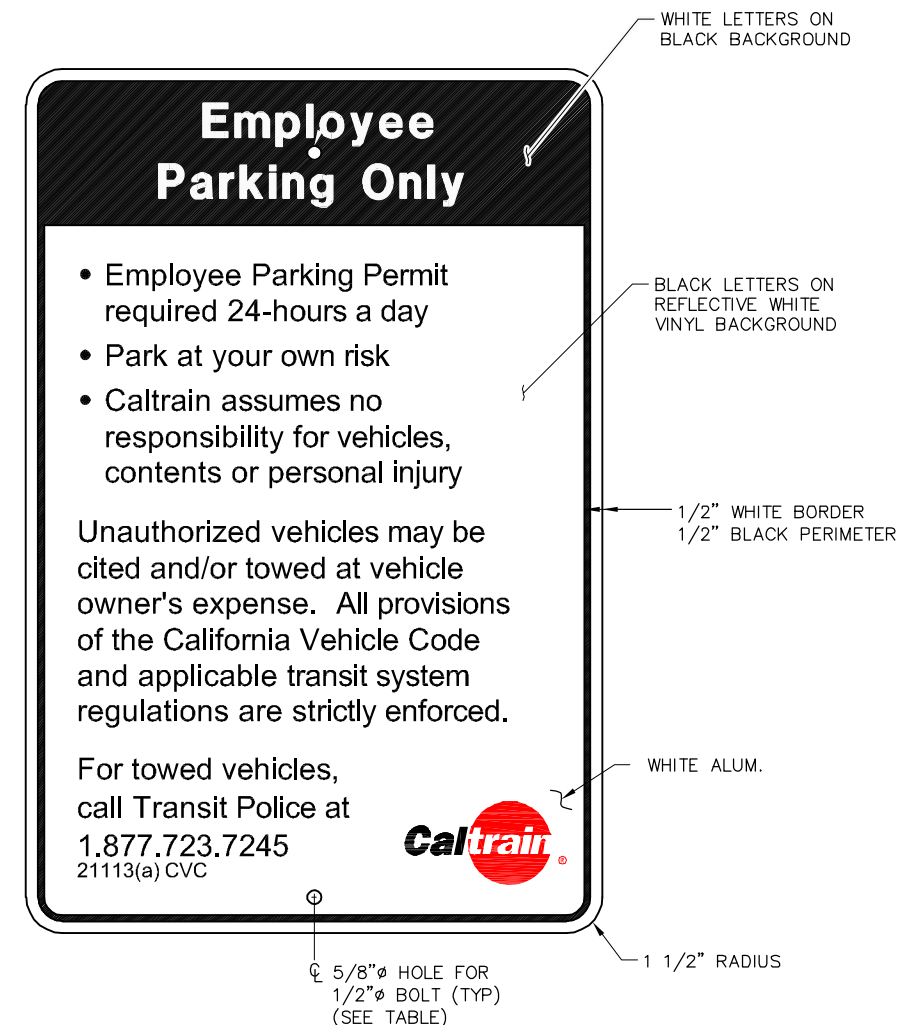
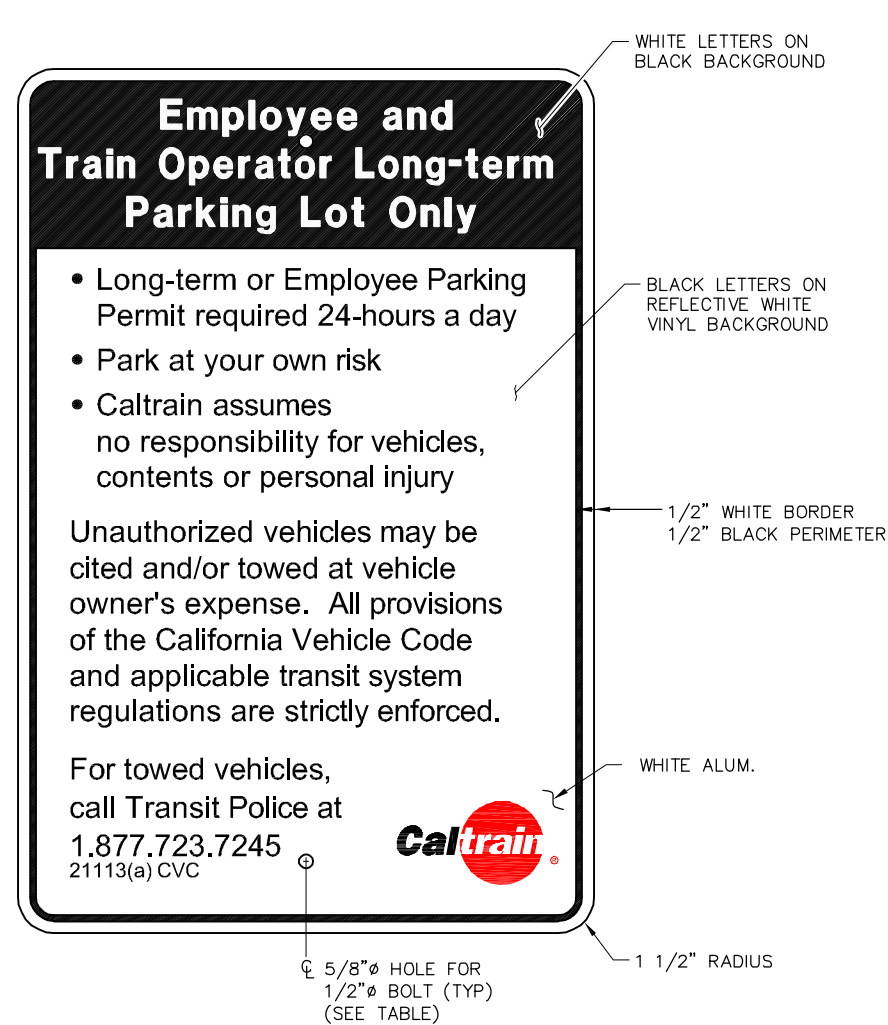

**EMPLOYEE AND TRAIN OPERATOR LONG TERM PARKING LOT ONLY (PK-3A, PK3B)**

	WIDTH	HEIGHT	DISTANCE FROM EDGE TO CENTER OF HOLE	FONT SIZE		CALTRAIN LOGO	SIGN ID
				WHITE LETTERS	BLACK LETTERS		
TYPE 1	1'-0"	1'-6"	1 1/2"	7"	5 1/2"	21"	PK-3A
TYPE 2	2'-0"	3'-0"	3"	1'-2"	11"	42"	PK-3B

**EMPLOYEE PARKING ONLY (PK-4A, PK-4B)**

	WIDTH	HEIGHT	DISTANCE FROM EDGE TO CENTER OF HOLE	FONT SIZE		CALTRAIN LOGO	SIGN ID
				WHITE LETTERS	BLACK LETTERS		
TYPE 1	1'-0"	1'-6"	1 3/4"	7"	5 1/2"	21"	PK-4A
TYPE 2	2'-0"	3'-0"	3 1/2"	1'-2"	11"	42"	PK-4B

**NOTES:**

- SEE SD-3300 FOR GENERAL REQUIREMENTS
- MOUNTING HARDWARE: SS 316 TAMPER PROOF
- AMTRAK SHOWN FOR ILLUSTRATION ONLY

REV	DATE	BY	CHK	APP	DESCRIPTION	REV	DATE	BY	CHK	APP	DESCRIPTION
					01012024 FOURTH EDITION						

**PENINSULA CORRIDOR JOINT POWERS BOARD**

APPROVED BY:

*Bin Zhang*

DEPUTY DIRECTOR, ENGINEERING



1250 San Carlos Avenue  
San Carlos, CA 94070

**STANDARD DRAWINGS**

STATIONS AND FACILITIES  
SIGNAGE  
PARKING SIGNS  
EMPLOYEE PARKING

CADD FILE NAME: SD-3381	
REV:	EDITION: FOURTH
STATIONS AND FACILITIES	
STANDARD DRAWING NO: SD-3381	

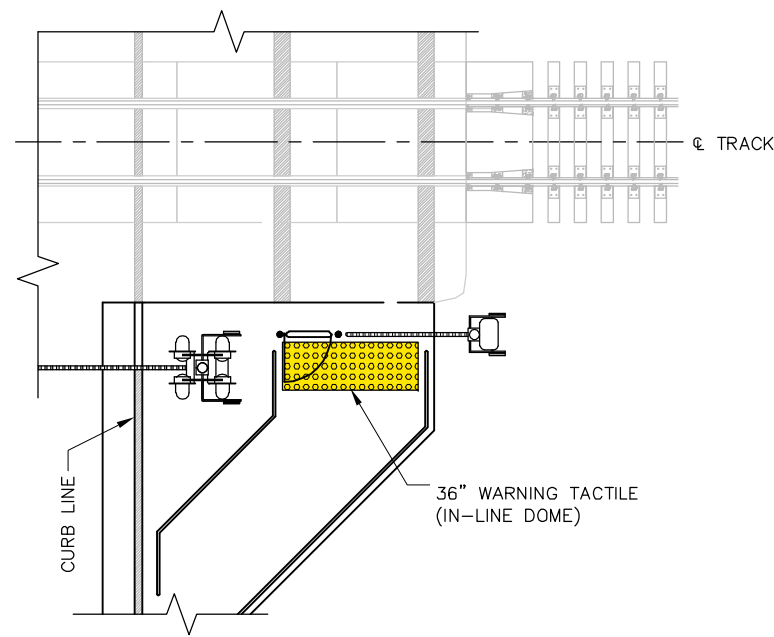

**WARNING TACTILE – PEDESTRIAN CROSSING  
AT VEHICULAR CROSSING  
AND STATION PEDESTRIAN CROSSING  
(IN-LINE DOME)**

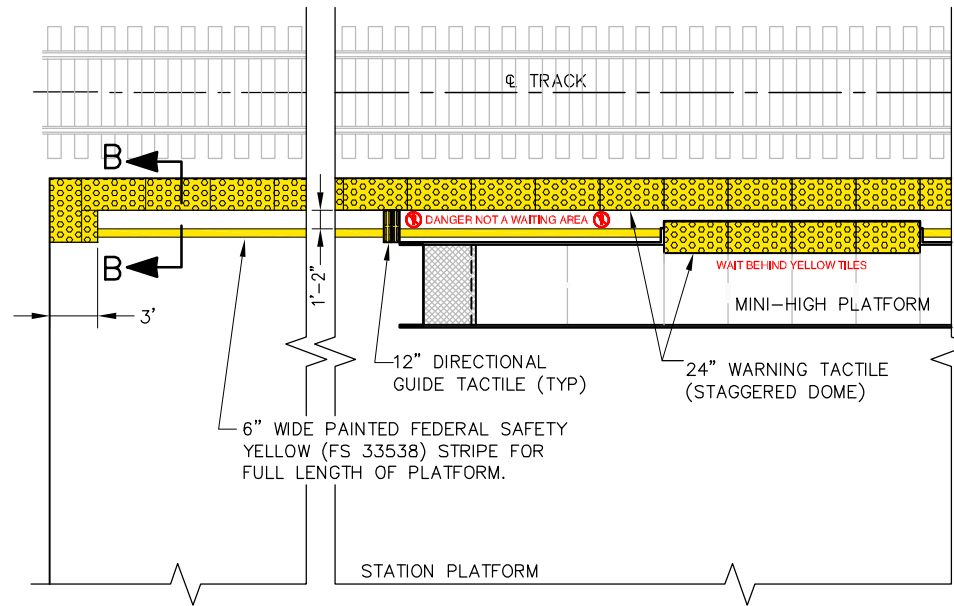

**WARNING TACTILE – EDGES OF  
STATION PLATFORM & MINI-HIGH PLATFORMS  
(STAGGERED DOME)**

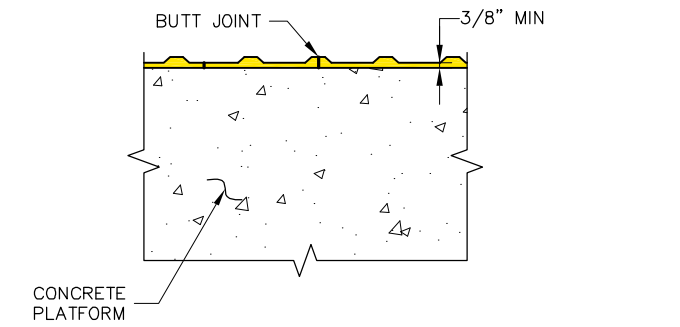

**WARNING TACTILE JOINTS**

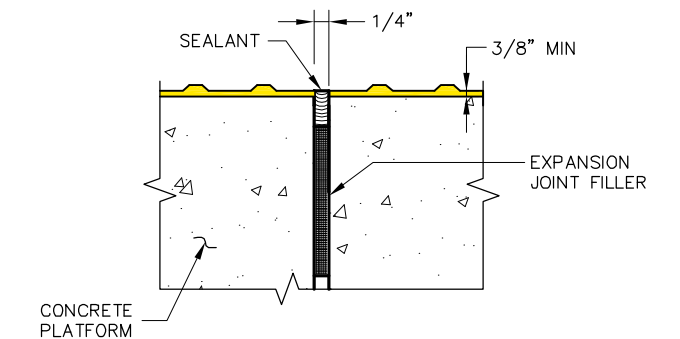

**WARNING TACTILE AT EXPANSION JOINTS**

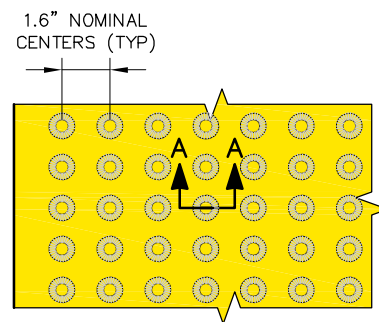

**TRUNCATED DOME (IN-LINE)**

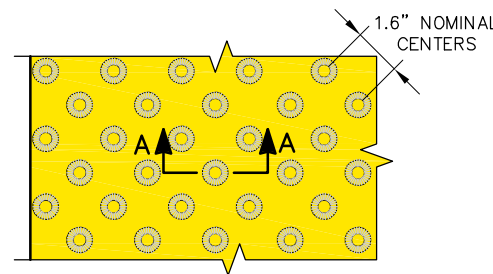

**TRUNCATED DOME (STAGGERED)**

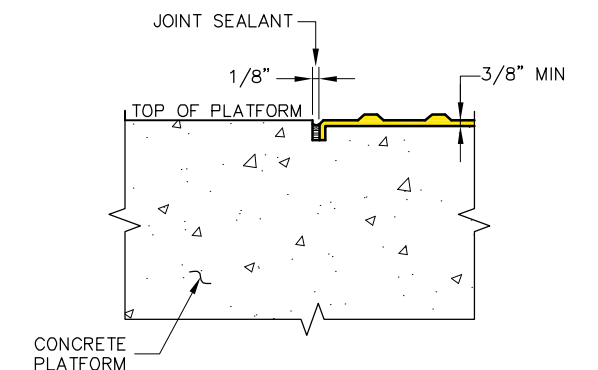

**WARNING TACTILE END**

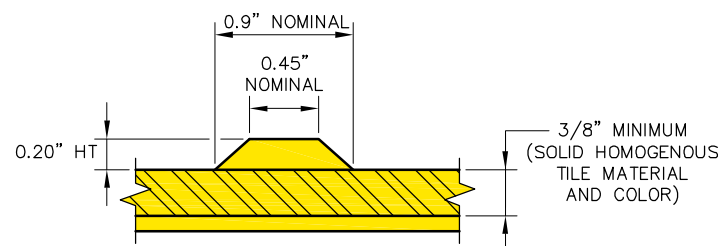

**SECTION A-A**

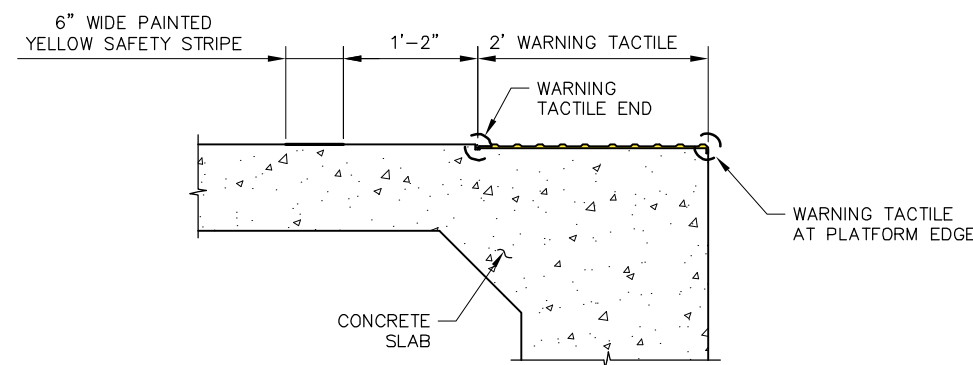

**SECTION B-B**

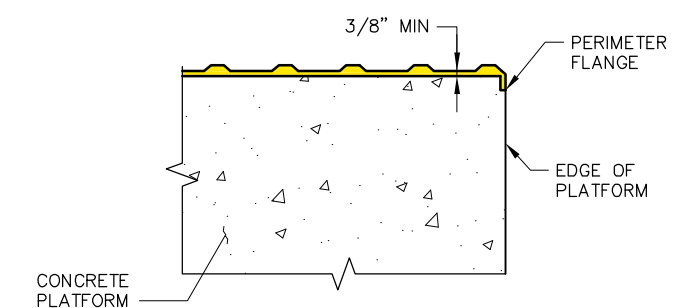

**WARNING TACTILE AT PLATFORM EDGE**

REV	DATE	BY	CHK	APP	DESCRIPTION	REV	DATE	BY	CHK	APP	DESCRIPTION
					01012024 FOURTH EDITION						

**PENINSULA CORRIDOR JOINT POWERS BOARD**

APPROVED BY:

*Bin Zhang*

DEPUTY DIRECTOR, ENGINEERING



1250 San Carlos Avenue  
San Carlos, CA 94070

**STANDARD DRAWINGS**

STATIONS AND FACILITIES  
TACTILES, STRIPING AND MARKINGS

WARNING TACTILE APPLICATIONS

CADD FILE NAME: SD-3500  
REV: EDITION: FOURTH  
STATIONS AND FACILITIES  
STANDARD DRAWING NO.: SD-3500

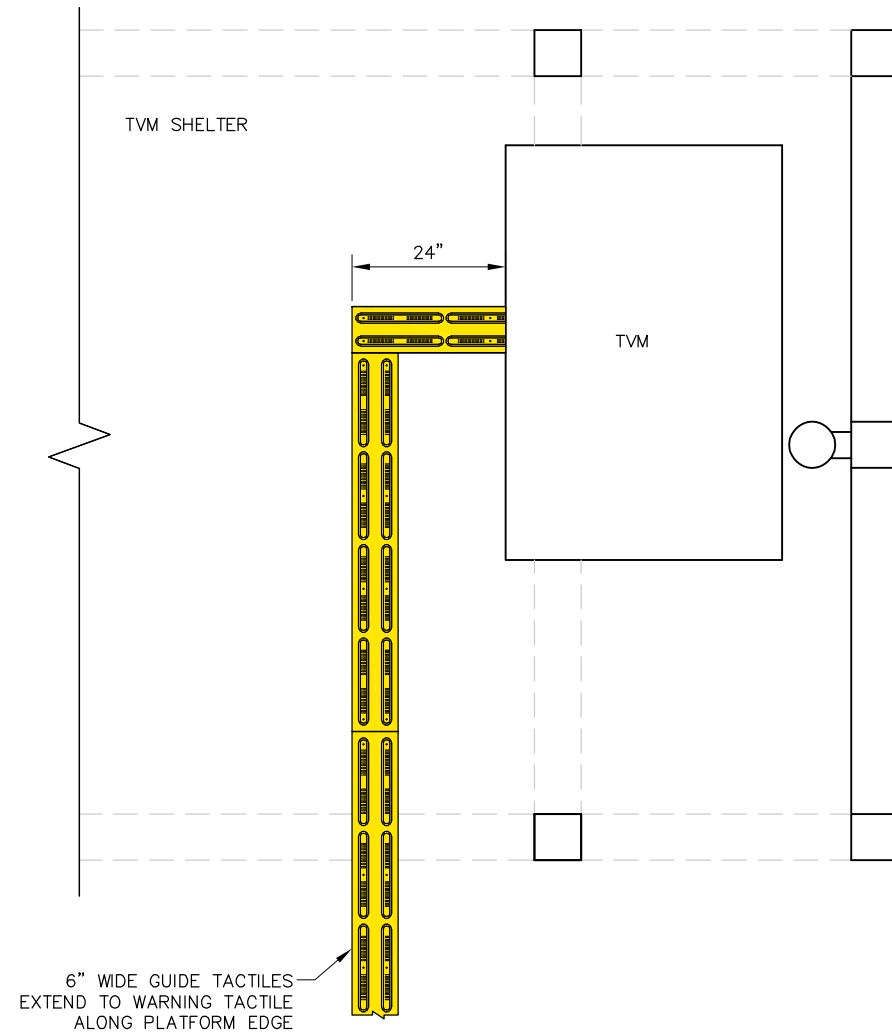

DETECTABLE GUIDE TACTILE ON STATION PLATFORM

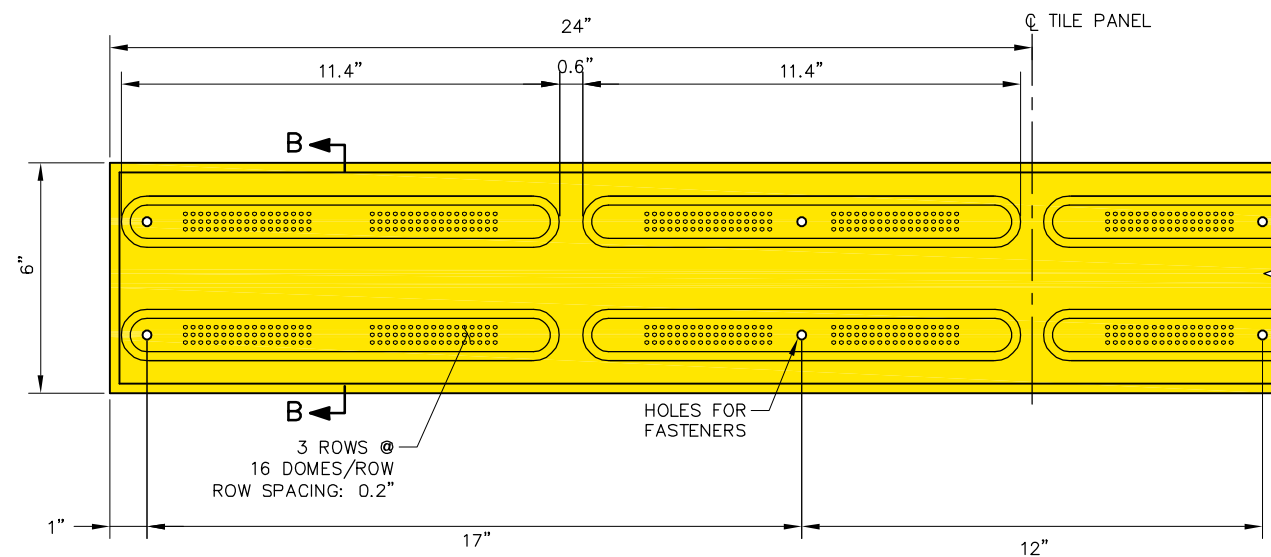

DETECTABLE GUIDE TACTILE PANEL

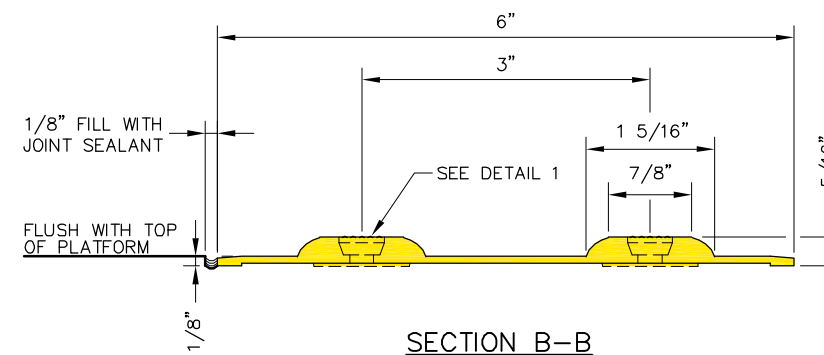

SECTION B-B

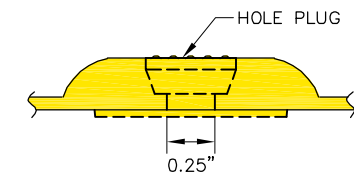

FASTENER DETAIL

1  
-  
DETAIL

**NOTE:**

DIMENSIONS ARE NOMINAL. SUBMIT SAMPLES FOR ENGINEER'S APPROVAL.

REV	DATE	BY	CHK	APP	DESCRIPTION	REV	DATE	BY	CHK	APP	DESCRIPTION
					01012024 FOURTH EDITION						

**PENINSULA CORRIDOR JOINT POWERS BOARD**

APPROVED BY:

*Bin Zhang*

DEPUTY DIRECTOR, ENGINEERING



1250 San Carlos Avenue  
San Carlos, CA 94070

**STANDARD DRAWINGS**

STATIONS AND FACILITIES  
TACTILES, STRIPING AND MARKINGS

DETECTABLE GUIDE TACTILES

CADD FILE NAME:  
SD-3501

REV: EDITION:  
FOURTH

STATIONS AND FACILITIES

STANDARD DRAWING NO.:  
SD-3501



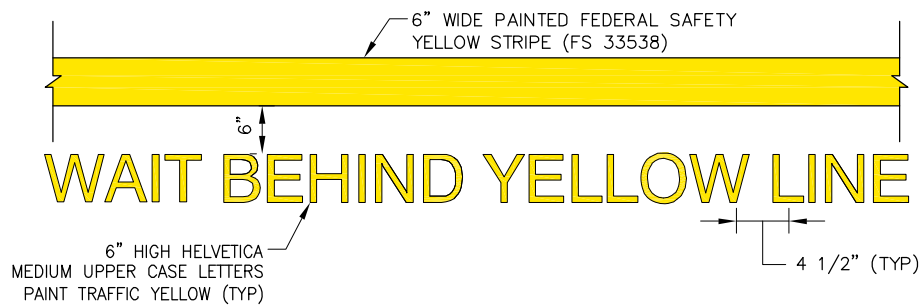

**TYPE 1: "WAIT BEHIND YELLOW LINE" MARKING (RW-6A)**  
(FOR ALL PLATFORMS EXCEPT TERMINAL PLATFORMS)



**TYPE 2: "WAIT BEHIND YELLOW LINE" MARKING (RW-6B)**  
(FOR TERMINAL PLATFORMS ONLY)

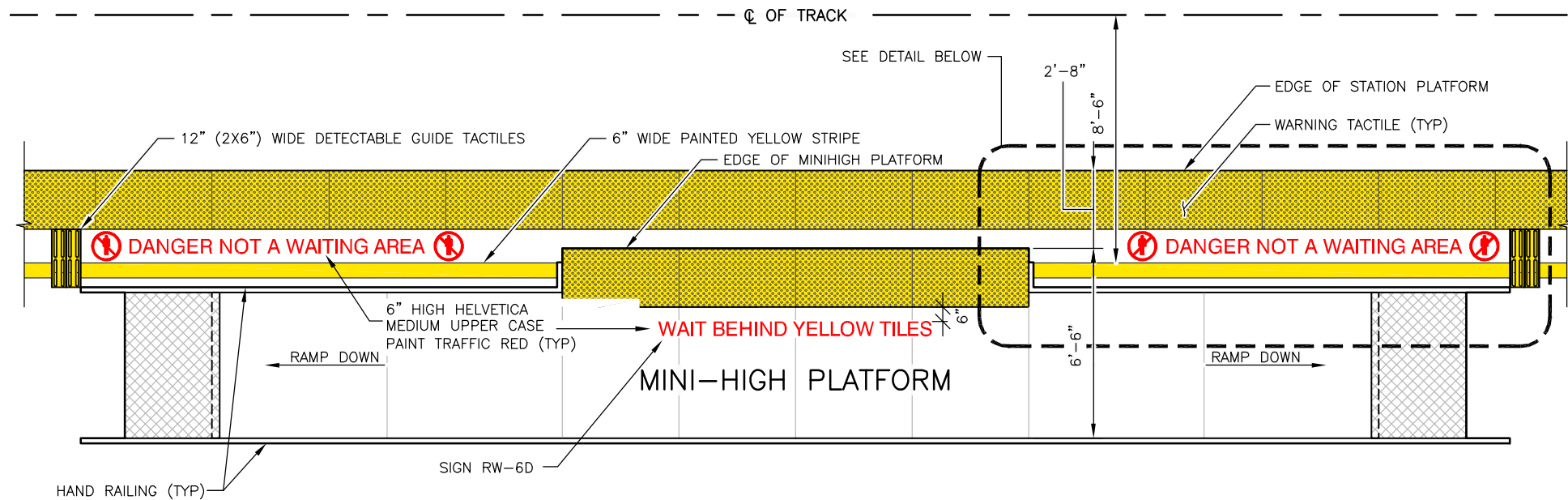

**MINI-HIGH PLATFORM MARKINGS (RW-6C & RW-6D)**

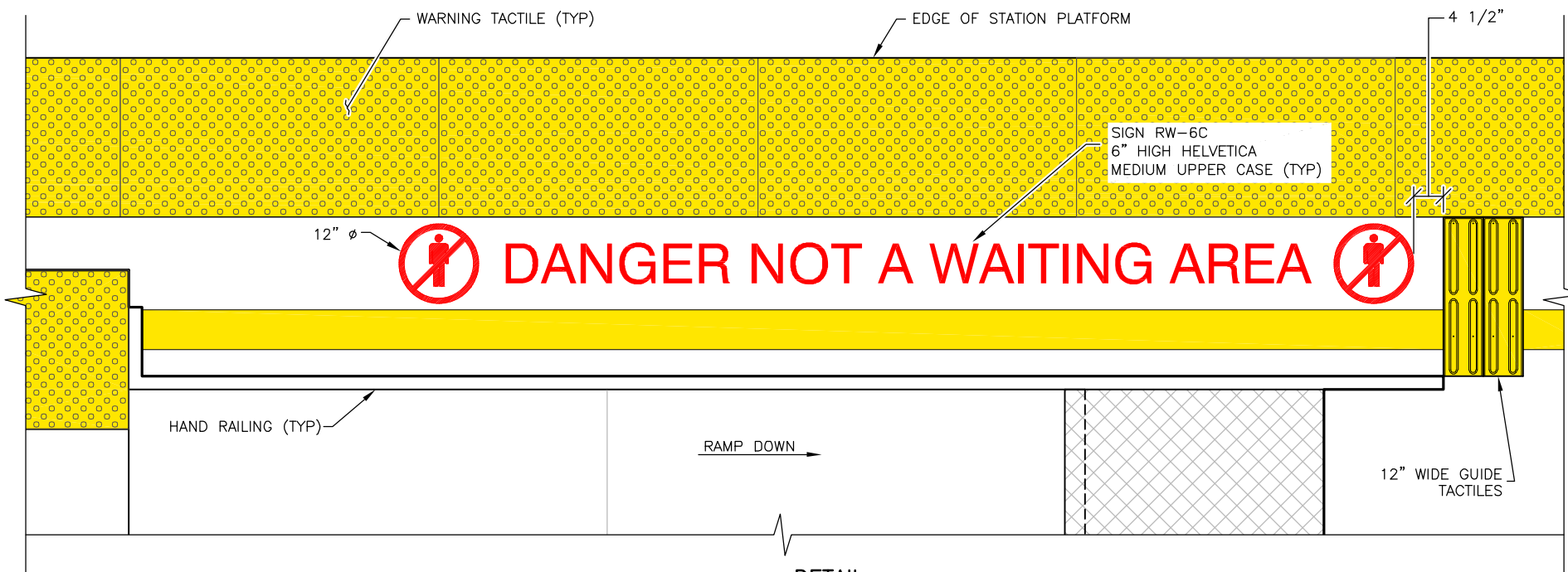

**DETAIL**  
SCALE: NOT TO SCALE

**NOTES:**

- SEE SD-3300 FOR GENERAL REQUIREMENTS
- SEE SD-3101 TO SD-3103 FOR MINI-HIGH DESIGN

**PENINSULA CORRIDOR JOINT POWERS BOARD**

APPROVED BY:

*Bin Zhang*

DEPUTY DIRECTOR, ENGINEERING



1250 San Carlos Avenue  
San Carlos, CA 94070

**STANDARD DRAWINGS**

STATIONS AND FACILITIES  
TACTILES, STRIPING AND MARKINGS

STRIPING AND MARKINGS

CADD FILE NAME:  
SD-3502

REV: EDITION:  
FOURTH

STATIONS AND FACILITIES

STANDARD DRAWING NO.:  
SD-3502

REV	DATE	BY	CHK	APP	DESCRIPTION	REV	DATE	BY	CHK	APP	DESCRIPTION
					01012024 FOURTH EDITION						

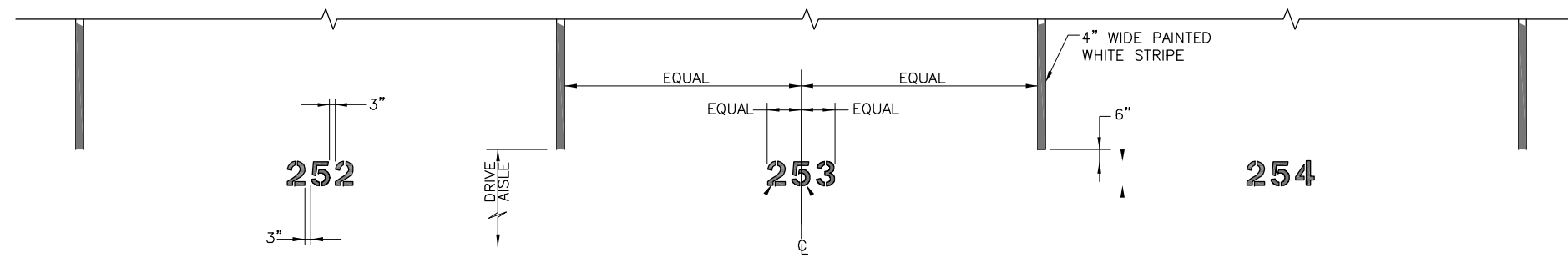

**PARALLEL PARKING NUMBER LAYOUT**  
NTS

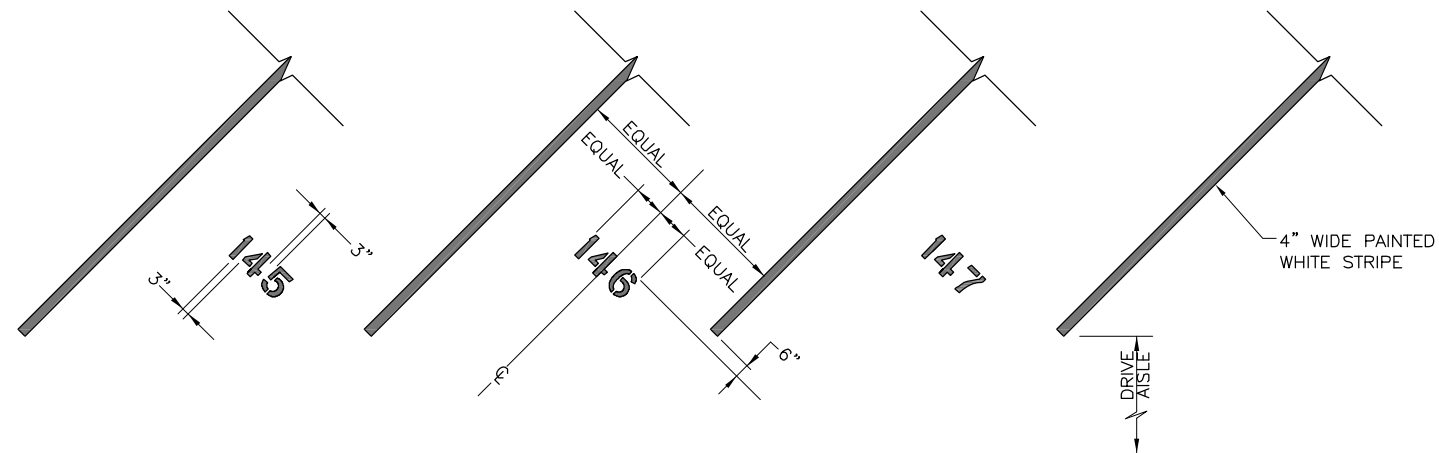

**DIAGONAL PARKING NUMBER LAYOUT**  
NTS

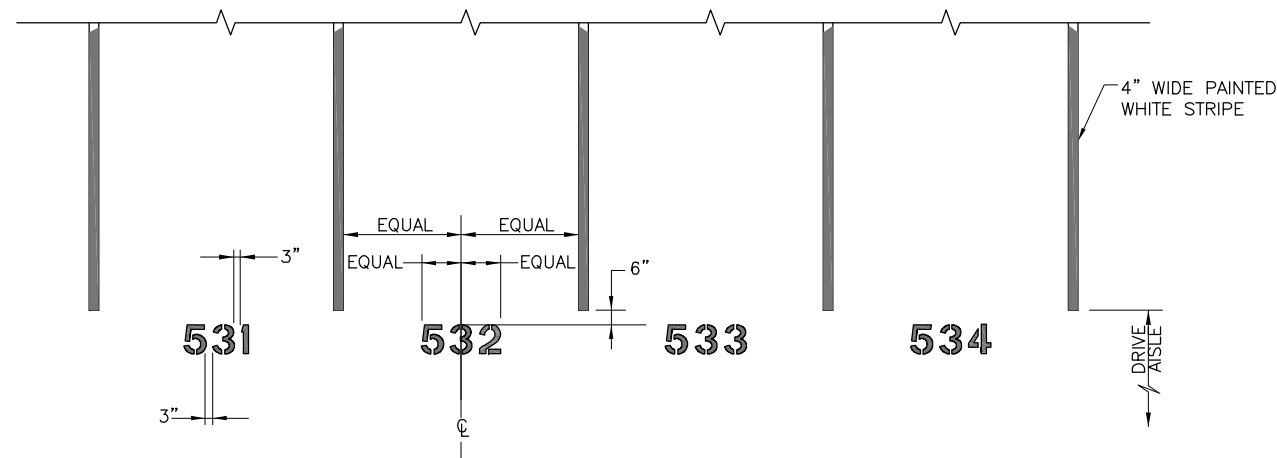

**PERPENDICULAR PARKING NUMBER LAYOUT**  
NTS

**NOTES:**

1. NUMBERS:
  - FONT: STENCIL GOTHIC
  - WHITE TRAFFIC PAINT
  - HEIGHT: 12"
2. APPLY PRIMER OVER PROPOSED STRIPING AND MARKING AREAS.
3. APPLY AT LEAST 2 COATS FOR STRIPING AND MARKING.

REV	DATE	BY	CHK	APP	DESCRIPTION

**PENINSULA CORRIDOR JOINT POWERS BOARD**

APPROVED BY:

*Bin Zhang*

DEPUTY DIRECTOR, ENGINEERING



1250 San Carlos Avenue  
San Carlos, CA 94070

**STANDARD DRAWINGS**

STATIONS AND FACILITIES  
TACTILES, STRIPING AND MARKINGS

PARKING SPACE NUMBER LAYOUT

CADD FILE NAME: SD-3503	REV:    EDITION: FOURTH
STATIONS AND FACILITIES	
STANDARD DRAWING NO.: SD-3503	

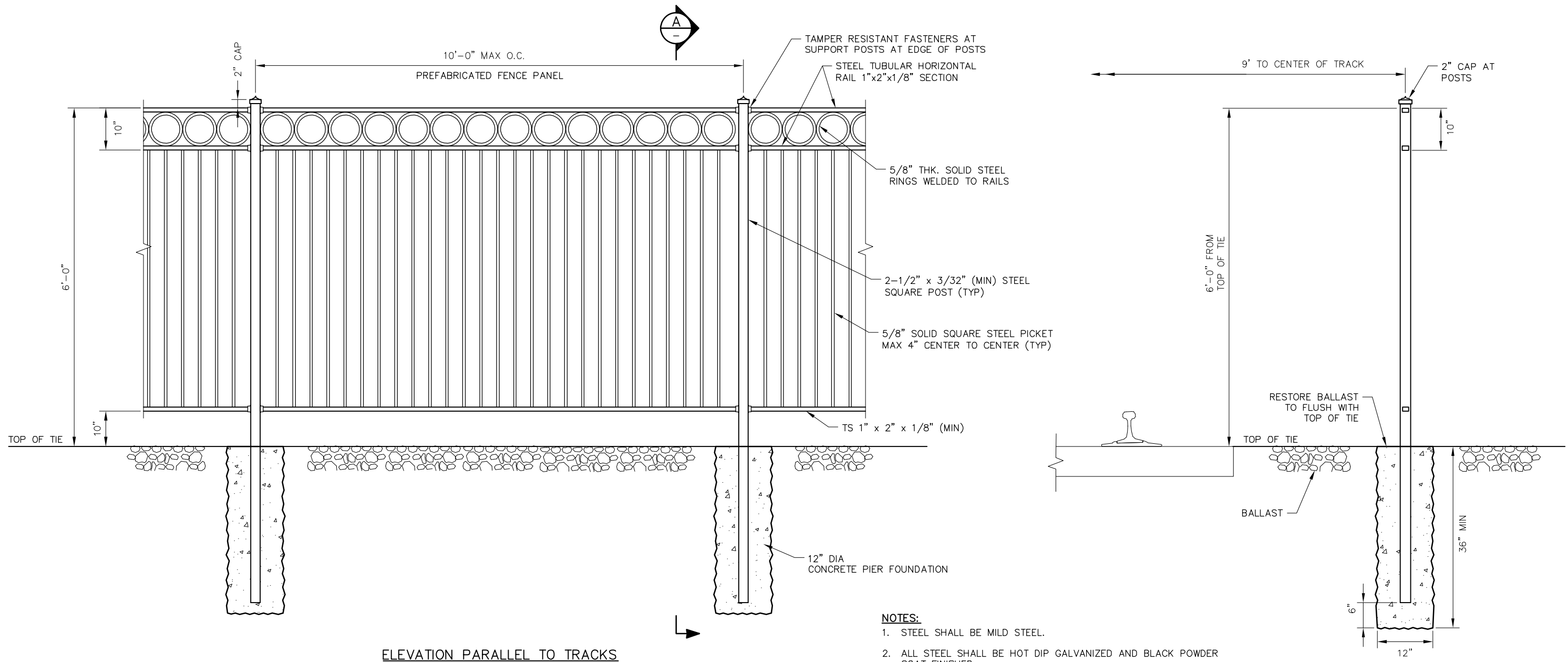

ELEVATION PARALLEL TO TRACKS

**A** SECTION  
NTS

**NOTES:**

1. STEEL SHALL BE MILD STEEL.
2. ALL STEEL SHALL BE HOT DIP GALVANIZED AND BLACK POWDER COAT FINISHED.
3. FENCE POSTS SHALL BE SQUARE OR RECTANGULAR TO FACILITATE MOUNTING OF SIGNAGE. NO SUBSTITUTES.
4. ALL NUTS AND WASHERS SHALL BE GALVANIZED.
5. ALL CENTER FENCES SHALL EXTEND 100' BEYOND THE ENDS OF STATION PLATFORMS.
6. SEE ELECTRIFICATION GROUNDING AND BONDING STANDARD DRAWINGS FOR GROUNDING REQUIREMENTS.

**PENINSULA CORRIDOR JOINT POWERS BOARD**

APPROVED BY:

*Bin Zhang*

DEPUTY DIRECTOR, ENGINEERING



1250 San Carlos Avenue  
San Carlos, CA 94070

**STANDARD DRAWINGS**

STATIONS AND FACILITIES  
FENCING AND RAILING

CENTER FENCE

CADD FILE NAME:  
SD-3601

REV:      EDITION:  
            FOURTH

STATIONS AND FACILITIES

STANDARD DRAWING NO.:  
SD-3601

REV	DATE	BY	CHK	APP	DESCRIPTION	REV	DATE	BY	CHK	APP	DESCRIPTION
					01012024 FOURTH EDITION						

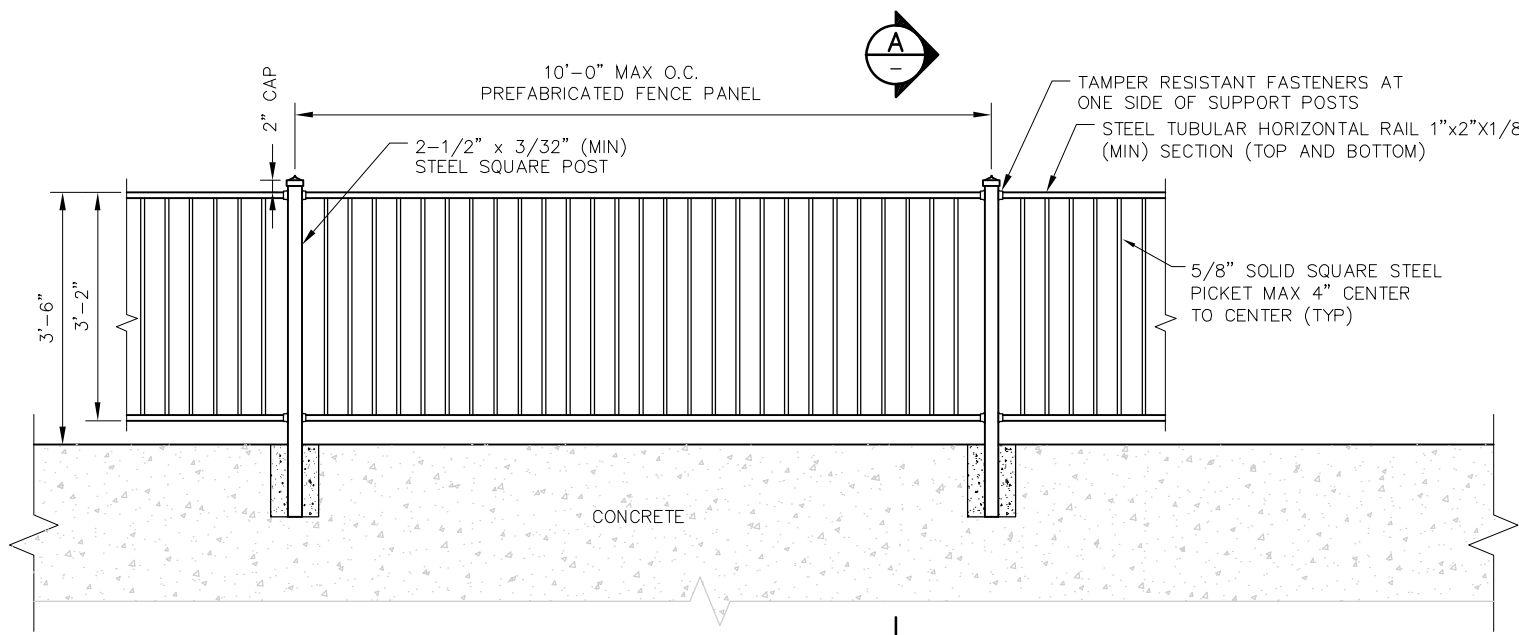

10 FOOT RAILING PANEL  
ELEVATION  
SCALE: NTS

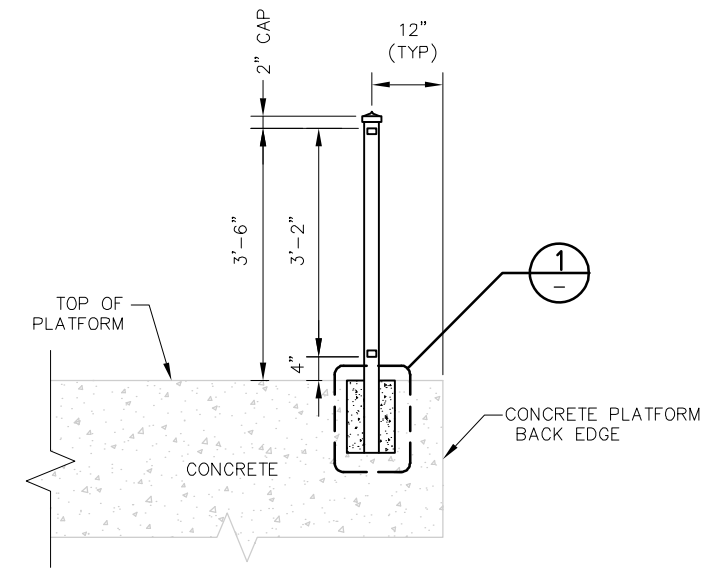

SECTION  
SCALE: NTS

**NOTES:**

1. STEEL SHALL BE MILD STEEL.
2. ALL METAL SHALL BE HOT DIP GALVANIZED AND BLACK POWDER COAT FINISHED.
3. ALL NUTS AND WASHERS SHALL BE GALVANIZED.
4. THIS RAILING IS FOR INSTALLATION AT BACK EDGE OF PLATFORMS AND ALONG THE PEDESTRIAN CROSSING WALKWAY PATHS. SEE SD-7004 FOR LAYOUT.
5. POSTS SHALL BE SQUARE TUBES. NO SUBSTITUTES.

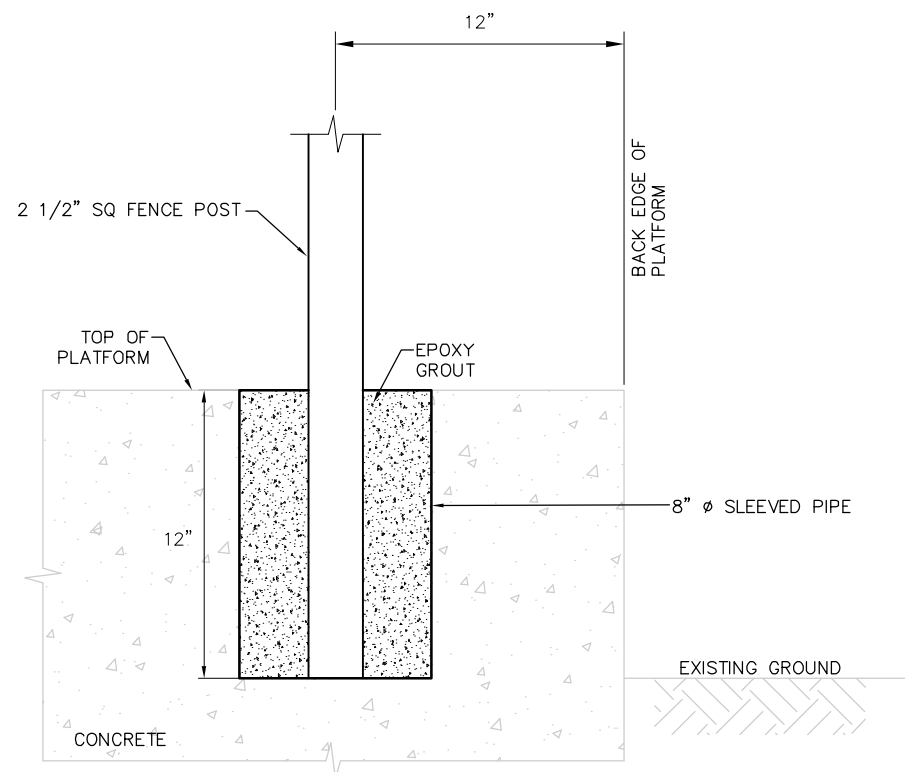

FENCE POST ANCHORAGE  
DETAIL  
SCALE: NTS

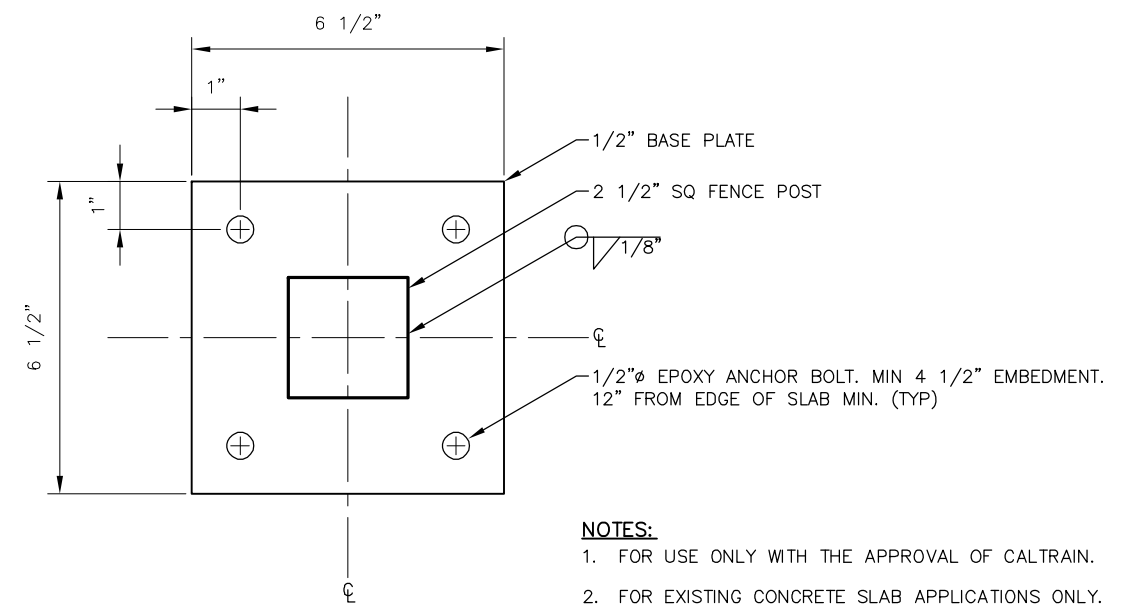

FENCE POST ANCHOR PLATE  
DETAIL  
SCALE: NTS

**NOTES:**

1. FOR USE ONLY WITH THE APPROVAL OF CALTRAIN.
2. FOR EXISTING CONCRETE SLAB APPLICATIONS ONLY.

REV	DATE	BY	CHK	APP	DESCRIPTION	REV	DATE	BY	CHK	APP	DESCRIPTION
					01012024 FOURTH EDITION						

**PENINSULA CORRIDOR JOINT POWERS BOARD**

APPROVED BY:

*Bin Zhang*

DEPUTY DIRECTOR, ENGINEERING



1250 San Carlos Avenue  
San Carlos, CA 94070

**STANDARD DRAWINGS**

STATIONS AND FACILITIES  
FENCING AND RAILING  
PLATFORM EDGE AND PEDESTRIAN  
CROSSING WALKWAYS

CADD FILE NAME:  
SD-3602

REV:      EDITION:  
            FOURTH

STATIONS AND FACILITIES  
STANDARD DRAWING NO.:  
SD-3602