

Appendix J  
**Preliminary Overhead Contact System/Electrical Safety  
Zone/Tree Impact Maps (Grid C)**

---





015010450

015010650

015010680

8.3

015010999

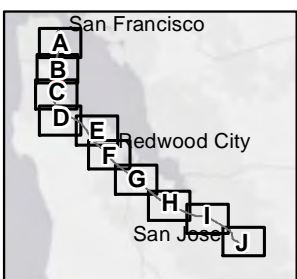

Notes:  
 \* Tree canopy was determined from NAIP 2009 data.  
 \*\* Trees with a chance of removal would be trimmed if they are not removed. Images show shadows of existing trees and structures which are not meant to be mistaken for tree canopy.  
 For restrictions on use of parcel data see the Notes section of the index map.

- Track Mile Post
- - - JPB Right of Way
- + Tracks
- Parcel
- OCS (outer pole alignment)
- ESZ - 21'/18' offset
- ESZ - 24' offset
- Tree Canopy within ESZ\*

- Tree Impact \*\***
- No Impact
  - 50% Prune
  - Prune
  - 25% Remove
  - 50% Remove
  - Remove

Preliminary PCEP OCS/ESZ/Tree Impact Maps  
 Page 59 of 359  
 Grid Index: B and C  
 South San Francisco, San Mateo County

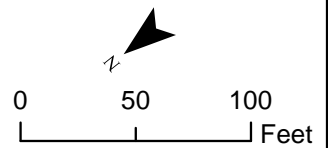

Maps show the ESZ based on preliminary offsets of 21 feet and 18 feet from the outer electrified track centerline in two-track areas and multi-track areas, respectively. The tree impact color coding is based on these default offsets. In some areas, due to curves, other infrastructure, or other design considerations, it may be necessary to have an ESZ up to 24 feet which is also shown in the maps.

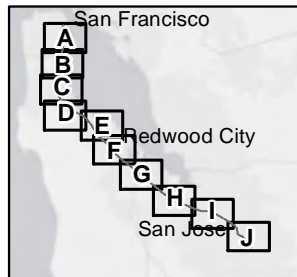

**Notes:**  
 \* Tree canopy was determined from NAIP 2009 data.  
 \*\* Trees with a chance of removal would be trimmed if they are not removed. Images show shadows of existing trees and structures which are not meant to be mistaken for tree canopy.  
 For restrictions on use of parcel data see the Notes section of the index map.

- Track Mile Post
- - - JPB Right of Way
- + Tracks
- Parcel
- OCS (outer pole alignment)
- ESZ - 21'/18' offset
- ESZ - 24' offset
- ▨ Tree Canopy within ESZ\*

- Tree Impact \*\***
- No Impact
  - 50% Prune
  - Prune
  - 25% Remove
  - 50% Remove
  - Remove

Preliminary PCEP OCS/ESZ/Tree Impact Maps  
 Page 60 of 359  
 Grid Index: B and C  
 South San Francisco, San Mateo County

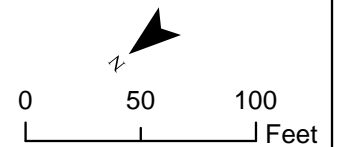

Maps show the ESZ based on preliminary offsets of 21 feet and 18 feet from the outer electrified track centerline in two-track areas and multi-track areas, respectively. The tree impact color coding is based on these default offsets. In some areas, due to curves, other infrastructure, or other design considerations, it may be necessary to have an ESZ up to 24 feet which is also shown in the maps.

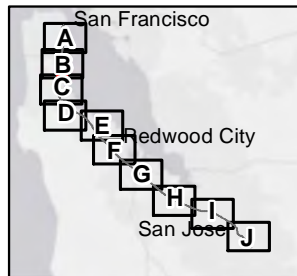
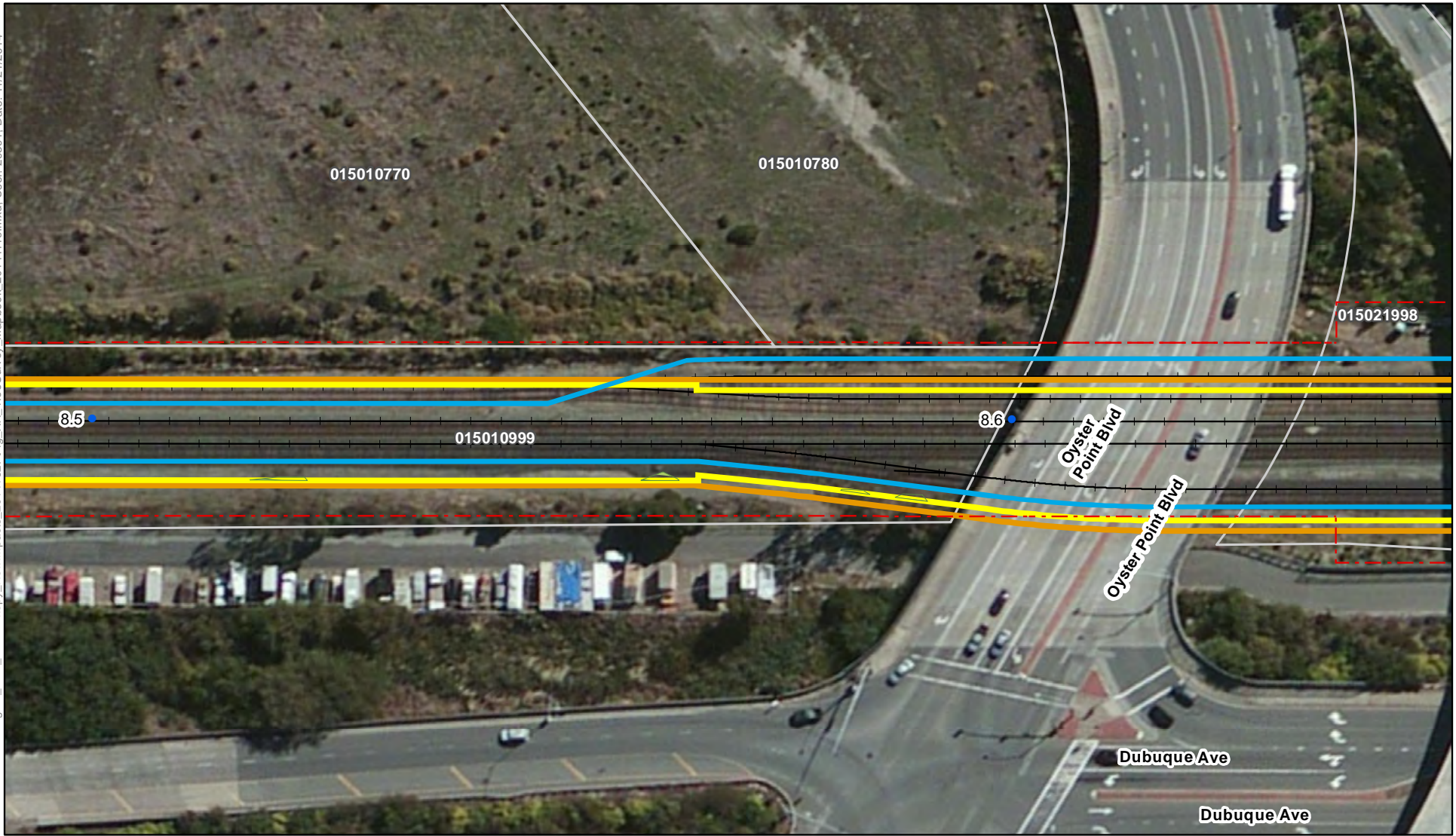

Notes:  
 \* Tree canopy was determined from NAIP 2009 data.  
 \*\* Trees with a chance of removal would be trimmed if they are not removed. Images show shadows of existing trees and structures which are not meant to be mistaken for tree canopy.  
 For restrictions on use of parcel data see the Notes section of the index map.

- Track Mile Post
- - - JPB Right of Way
- + Tracks
- Parcel
- OCS (outer pole alignment)
- ESZ - 21'/18' offset
- ESZ - 24' offset
- ▨ Tree Canopy within ESZ\*

- Tree Impact \*\***
- No Impact
  - 50% Prune
  - Prune
  - 25% Remove
  - 50% Remove
  - Remove

Preliminary PCEP OCS/ESZ/Tree Impact Maps  
 Page 61 of 359  
 Grid Index: B and C  
 South San Francisco, San Mateo County

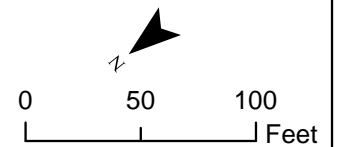

Maps show the ESZ based on preliminary offsets of 21 feet and 18 feet from the outer electrified track centerline in two-track areas and multi-track areas, respectively. The tree impact color coding is based on these default offsets. In some areas, due to curves, other infrastructure, or other design considerations, it may be necessary to have an ESZ up to 24 feet which is also shown in the maps.

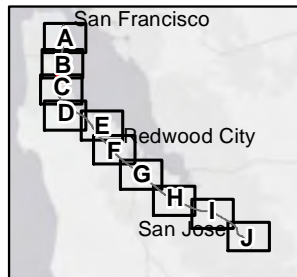
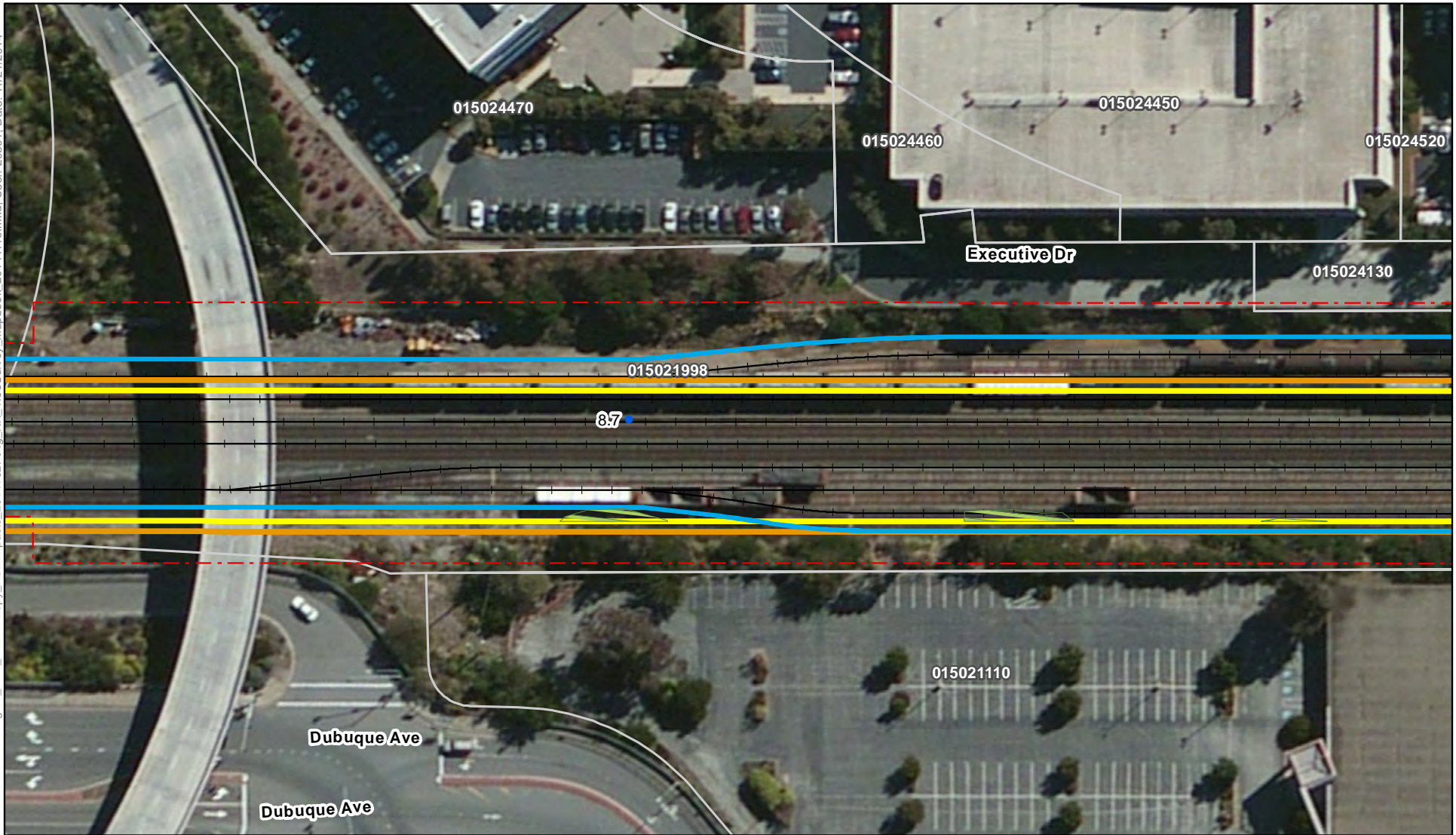

Notes:  
 \* Tree canopy was determined from NAIP 2009 data.  
 \*\* Trees with a chance of removal would be trimmed if they are not removed. Images show shadows of existing trees and structures which are not meant to be mistaken for tree canopy.  
 For restrictions on use of parcel data see the Notes section of the index map.

- Track Mile Post
- - - JPB Right of Way
- + Tracks
- Parcel
- OCS (outer pole alignment)
- ESZ - 21'/18' offset
- ESZ - 24' offset
- ▨ Tree Canopy within ESZ\*

- Tree Impact \*\***
- No Impact
  - 50% Prune
  - Prune
  - 25% Remove
  - 50% Remove
  - Remove

Preliminary PCEP OCS/ESZ/Tree Impact Maps  
 Page 62 of 359  
 Grid Index: B and C  
 South San Francisco, San Mateo County

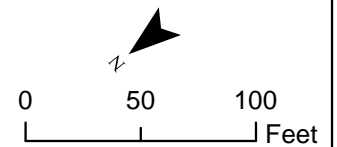

Maps show the ESZ based on preliminary offsets of 21 feet and 18 feet from the outer electrified track centerline in two-track areas and multi-track areas, respectively. The tree impact color coding is based on these default offsets. In some areas, due to curves, other infrastructure, or other design considerations, it may be necessary to have an ESZ up to 24 feet which is also shown in the maps.

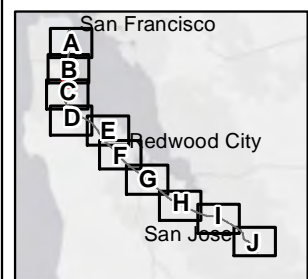
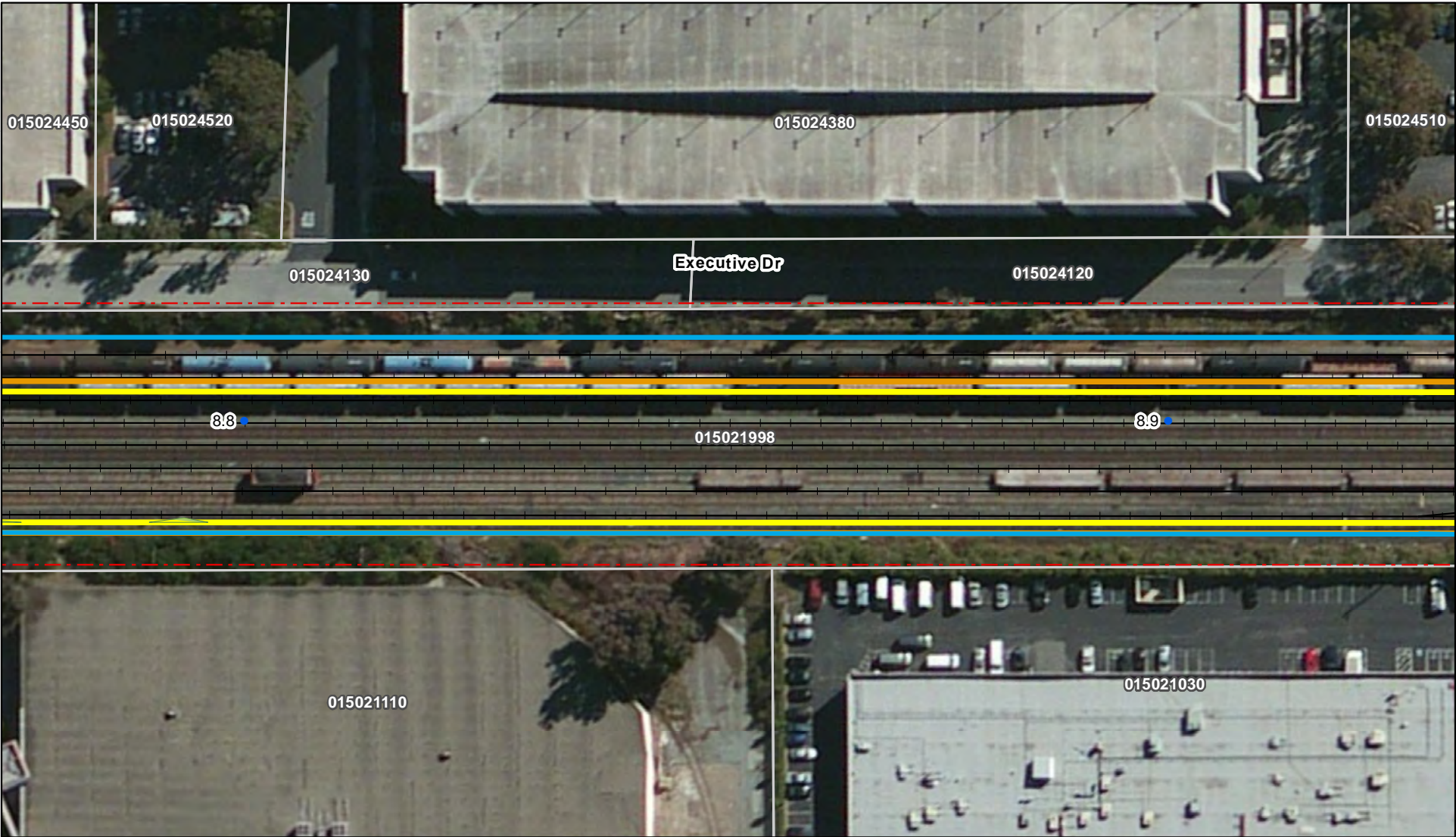

**Notes:**  
 \* Tree canopy was determined from NAIP 2009 data.  
 \*\* Trees with a chance of removal would be trimmed if they are not removed. Images show shadows of existing trees and structures which are not meant to be mistaken for tree canopy.  
 For restrictions on use of parcel data see the Notes section of the index map.

- Track Mile Post
- - - JPB Right of Way
- + Tracks
- Parcel
- OCS (outer pole alignment)
- ESZ - 21'/18' offset
- ESZ - 24' offset
- ▨ Tree Canopy within ESZ\*

- Tree Impact \*\***
- No Impact
  - 50% Prune
  - Prune
  - 25% Remove
  - 50% Remove
  - Remove

Preliminary PCEP OCS/ESZ/Tree Impact Maps  
 Page 63 of 359  
 Grid Index: B and C  
 South San Francisco, San Mateo County

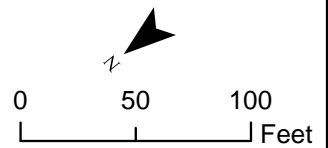

Maps show the ESZ based on preliminary offsets of 21 feet and 18 feet from the outer electrified track centerline in two-track areas and multi-track areas, respectively. The tree impact color coding is based on these default offsets. In some areas, due to curves, other infrastructure, or other design considerations, it may be necessary to have an ESZ up to 24 feet which is also shown in the maps.

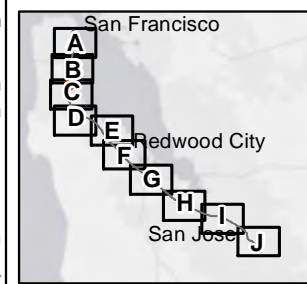

Notes:  
 \* Tree canopy was determined from NAIP 2009 data.  
 \*\* Trees with a chance of removal would be trimmed if they are not removed. Images show shadows of existing trees and structures which are not meant to be mistaken for tree canopy.  
 For restrictions on use of parcel data see the Notes section of the index map.

- Track Mile Post
- - - JPB Right of Way
- Tracks
- Parcel
- OCS (outer pole alignment)
- ESZ - 21'/18' offset
- ESZ - 24' offset
- ▨ Tree Canopy within ESZ\*

- Tree Impact \*\***
- No Impact
  - 50% Prune
  - Prune
  - 25% Remove
  - 50% Remove
  - Remove

Preliminary PCEP OCS/ESZ/Tree Impact Maps

Page 64 of 359

Grid Index: C

South San Francisco, San Mateo County

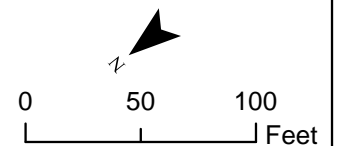

Maps show the ESZ based on preliminary offsets of 21 feet and 18 feet from the outer electrified track centerline in two-track areas and multi-track areas, respectively. The tree impact color coding is based on these default offsets. In some areas, due to curves, other infrastructure, or other design considerations, it may be necessary to have an ESZ up to 24 feet which is also shown in the maps.



Path: K:\Projects\_3\Caltrain\_MoDerization\data\working\40\_ESZ\_TreeCanopy\_NewImpacts\_201411027\Fig\_XX\_TreeSurvey\_Mapbook\_20141119.mxd; User: 29391; Date: 11/21/2014

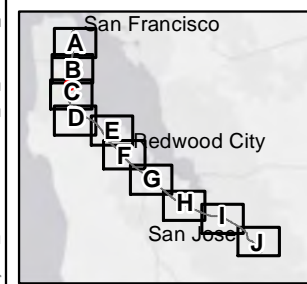
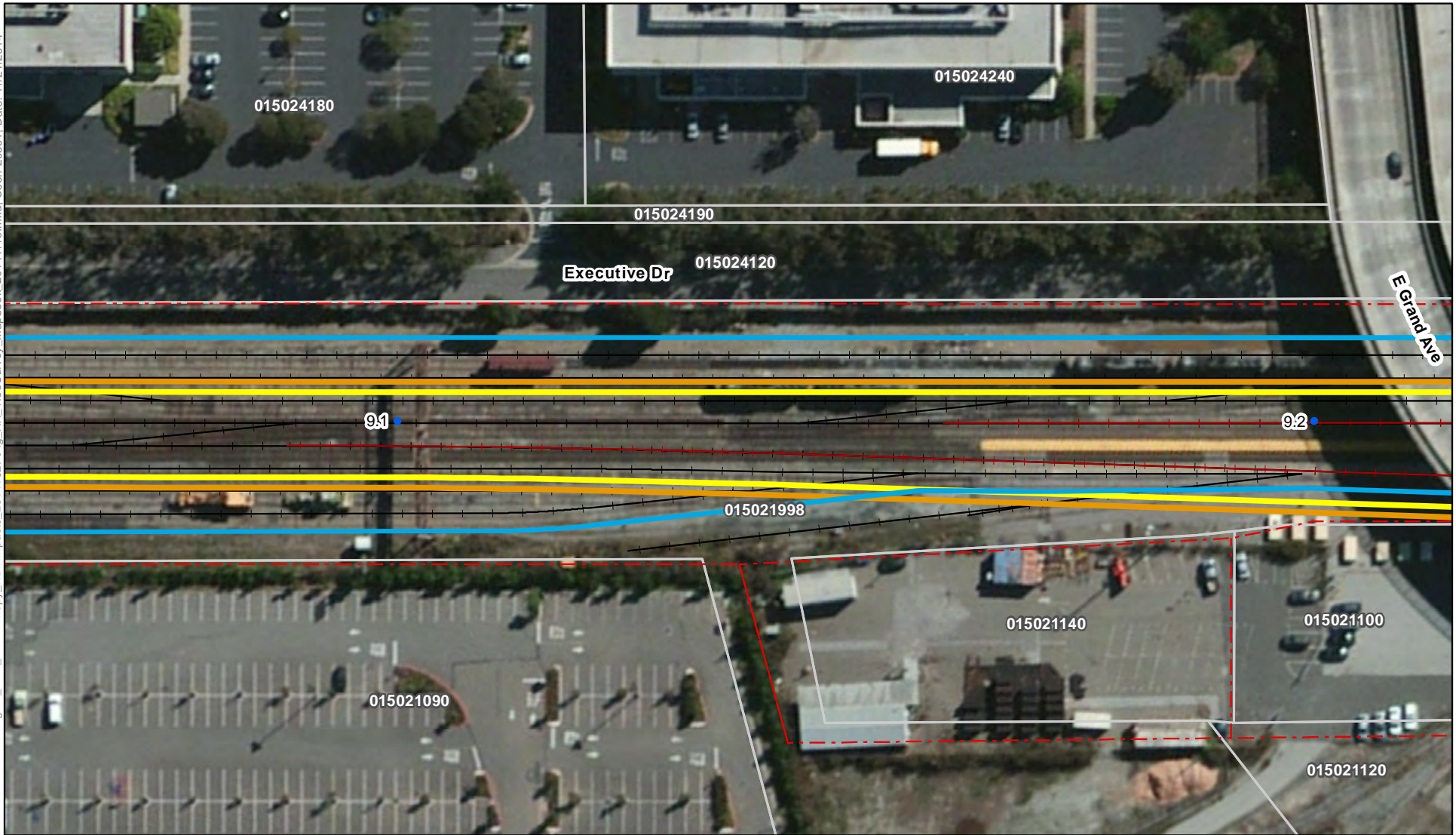

Notes:  
 \* Tree canopy was determined from NAIP 2009 data.  
 \*\* Trees with a chance of removal would be trimmed if they are not removed. Images show shadows of existing trees and structures which are not meant to be mistaken for tree canopy.  
 For restrictions on use of parcel data see the Notes section of the index map.

- Track Mile Post
- - - JPB Right of Way
- Tracks
- Parcel
- OCS (outer pole alignment)
- ESZ - 21'/18' offset
- ESZ - 24' offset
- ▨ Tree Canopy within ESZ\*

- Tree Impact \*\***
- No Impact
  - 50% Prune
  - Prune
  - 25% Remove
  - 50% Remove
  - Remove

Preliminary PCEP OCS/ESZ/Tree Impact Maps

Page 65 of 359

Grid Index: C

South San Francisco, San Mateo County

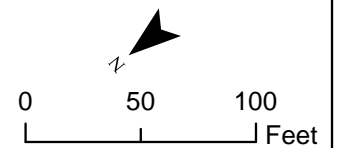

Maps show the ESZ based on preliminary offsets of 21 feet and 18 feet from the outer electrified track centerline in two-track areas and multi-track areas, respectively. The tree impact color coding is based on these default offsets. In some areas, due to curves, other infrastructure, or other design considerations, it may be necessary to have an ESZ up to 24 feet which is also shown in the maps.

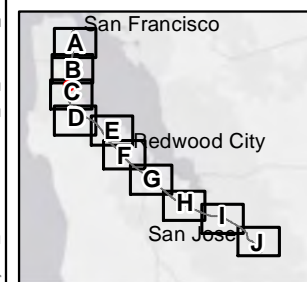
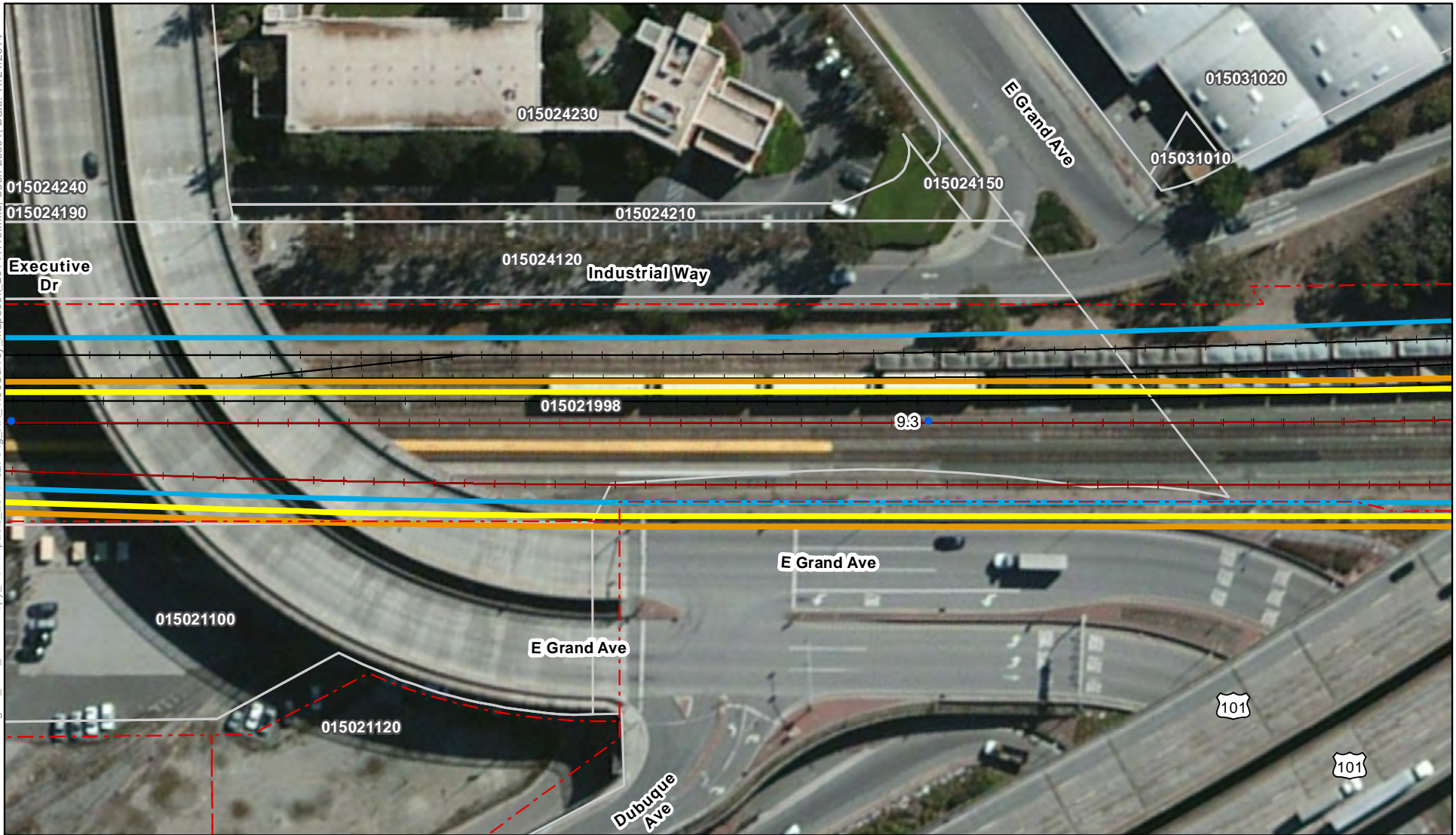

Notes:  
 \* Tree canopy was determined from NAIP 2009 data.  
 \*\* Trees with a chance of removal would be trimmed if they are not removed. Images show shadows of existing trees and structures which are not meant to be mistaken for tree canopy.  
 For restrictions on use of parcel data see the Notes section of the index map.

- Track Mile Post
- - - JPB Right of Way
- + Tracks
- Parcel
- OCS (outer pole alignment)
- ESZ - 21'/18' offset
- ESZ - 24' offset
- Tree Canopy within ESZ\*

- Tree Impact \*\***
- No Impact
  - 50% Prune
  - Prune
  - 25% Remove
  - 50% Remove
  - Remove

Preliminary PCEP OCS/ESZ/Tree Impact Maps

Page 66 of 359

Grid Index: C

South San Francisco, San Mateo County

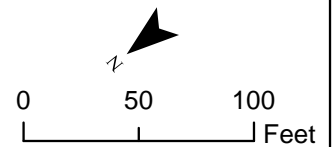

Maps show the ESZ based on preliminary offsets of 21 feet and 18 feet from the outer electrified track centerline in two-track areas and multi-track areas, respectively. The tree impact color coding is based on these default offsets. In some areas, due to curves, other infrastructure, or other design considerations, it may be necessary to have an ESZ up to 24 feet which is also shown in the maps.

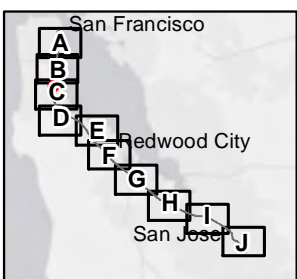
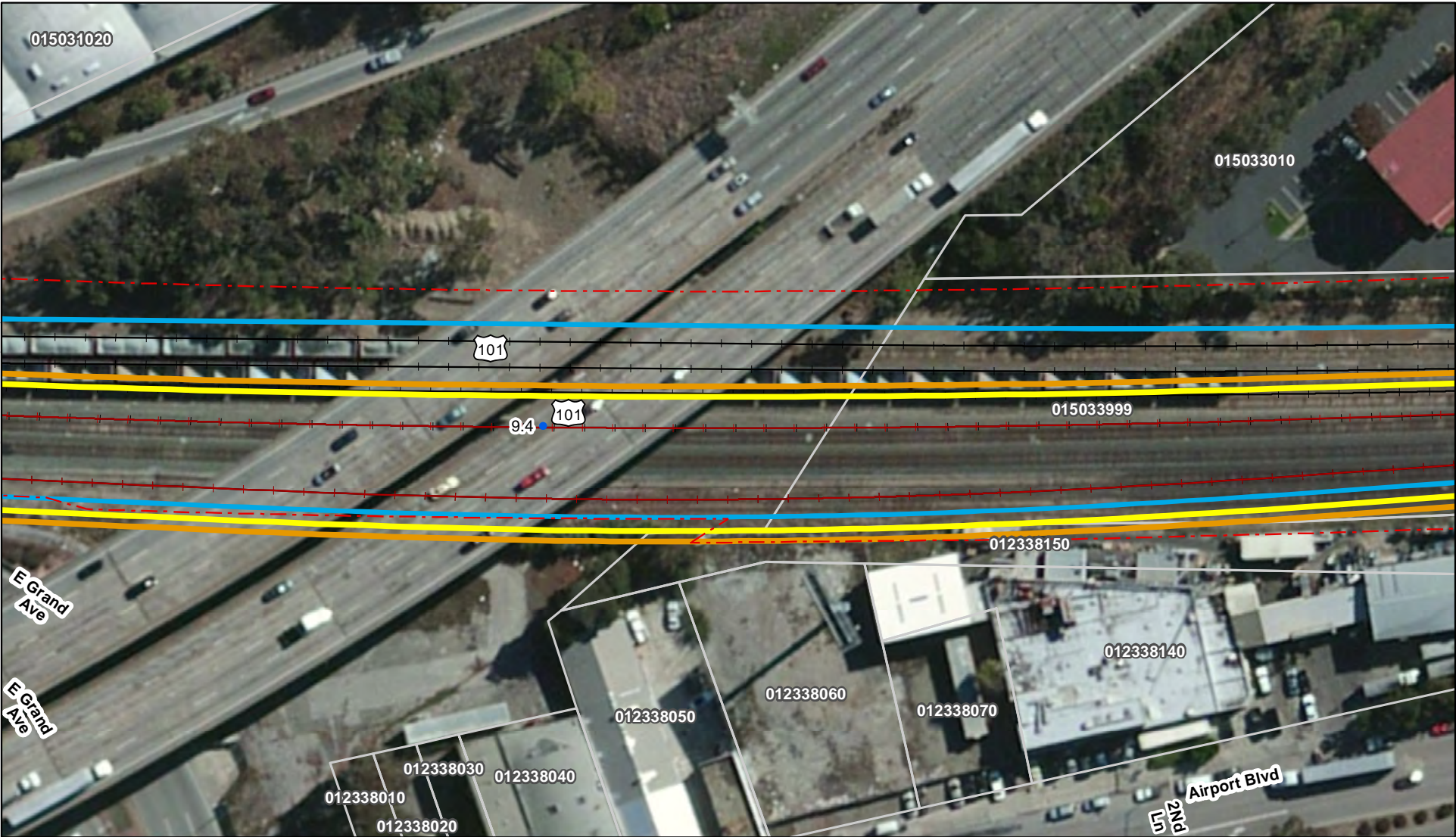

Notes:  
 \* Tree canopy was determined from NAIP 2009 data.  
 \*\* Trees with a chance of removal would be trimmed if they are not removed. Images show shadows of existing trees and structures which are not meant to be mistaken for tree canopy.  
 For restrictions on use of parcel data see the Notes section of the index map.

- Track Mile Post
- - - JPB Right of Way
- + Tracks
- Parcel
- OCS (outer pole alignment)
- ESZ - 21'/18' offset
- ESZ - 24' offset
- Tree Canopy within ESZ\*

- Tree Impact \*\***
- No Impact
  - 50% Prune
  - Prune
  - 25% Remove
  - 50% Remove
  - Remove

Preliminary PCEP OCS/ESZ/Tree Impact Maps  
 Page 67 of 359  
 Grid Index: C  
 South San Francisco, San Mateo County

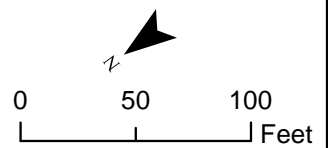

Maps show the ESZ based on preliminary offsets of 21 feet and 18 feet from the outer electrified track centerline in two-track areas and multi-track areas, respectively. The tree impact color coding is based on these default offsets. In some areas, due to curves, other infrastructure, or other design considerations, it may be necessary to have an ESZ up to 24 feet which is also shown in the maps.

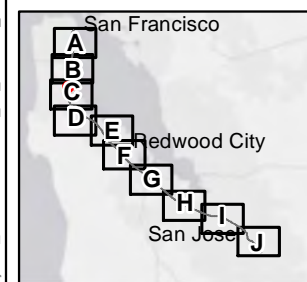
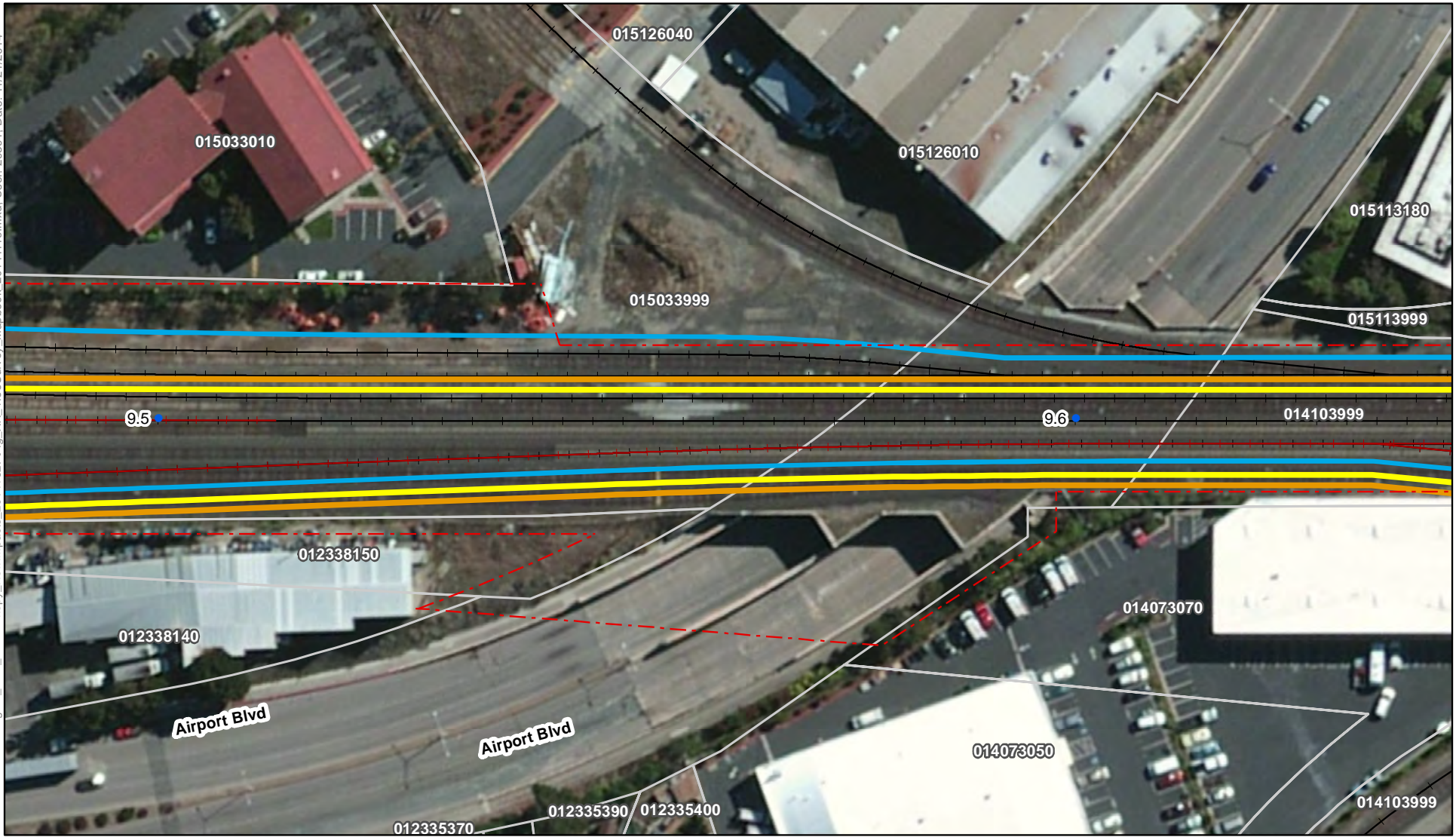

Notes:  
 \* Tree canopy was determined from NAIP 2009 data.  
 \*\* Trees with a chance of removal would be trimmed if they are not removed. Images show shadows of existing trees and structures which are not meant to be mistaken for tree canopy.  
 For restrictions on use of parcel data see the Notes section of the index map.

- Track Mile Post
- - - JPB Right of Way
- + Tracks
- Parcel
- OCS (outer pole alignment)
- ESZ - 21'/18' offset
- ESZ - 24' offset
- Tree Canopy within ESZ\*

- Tree Impact \*\***
- No Impact
  - 50% Prune
  - Prune
  - 25% Remove
  - 50% Remove
  - Remove

Preliminary PCEP OCS/ESZ/Tree Impact Maps

Page 68 of 359

Grid Index: C

South San Francisco, San Mateo County

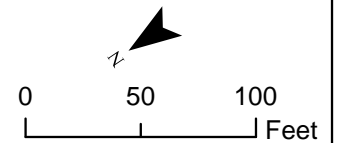

Maps show the ESZ based on preliminary offsets of 21 feet and 18 feet from the outer electrified track centerline in two-track areas and multi-track areas, respectively. The tree impact color coding is based on these default offsets. In some areas, due to curves, other infrastructure, or other design considerations, it may be necessary to have an ESZ up to 24 feet which is also shown in the maps.

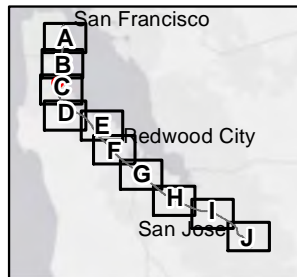
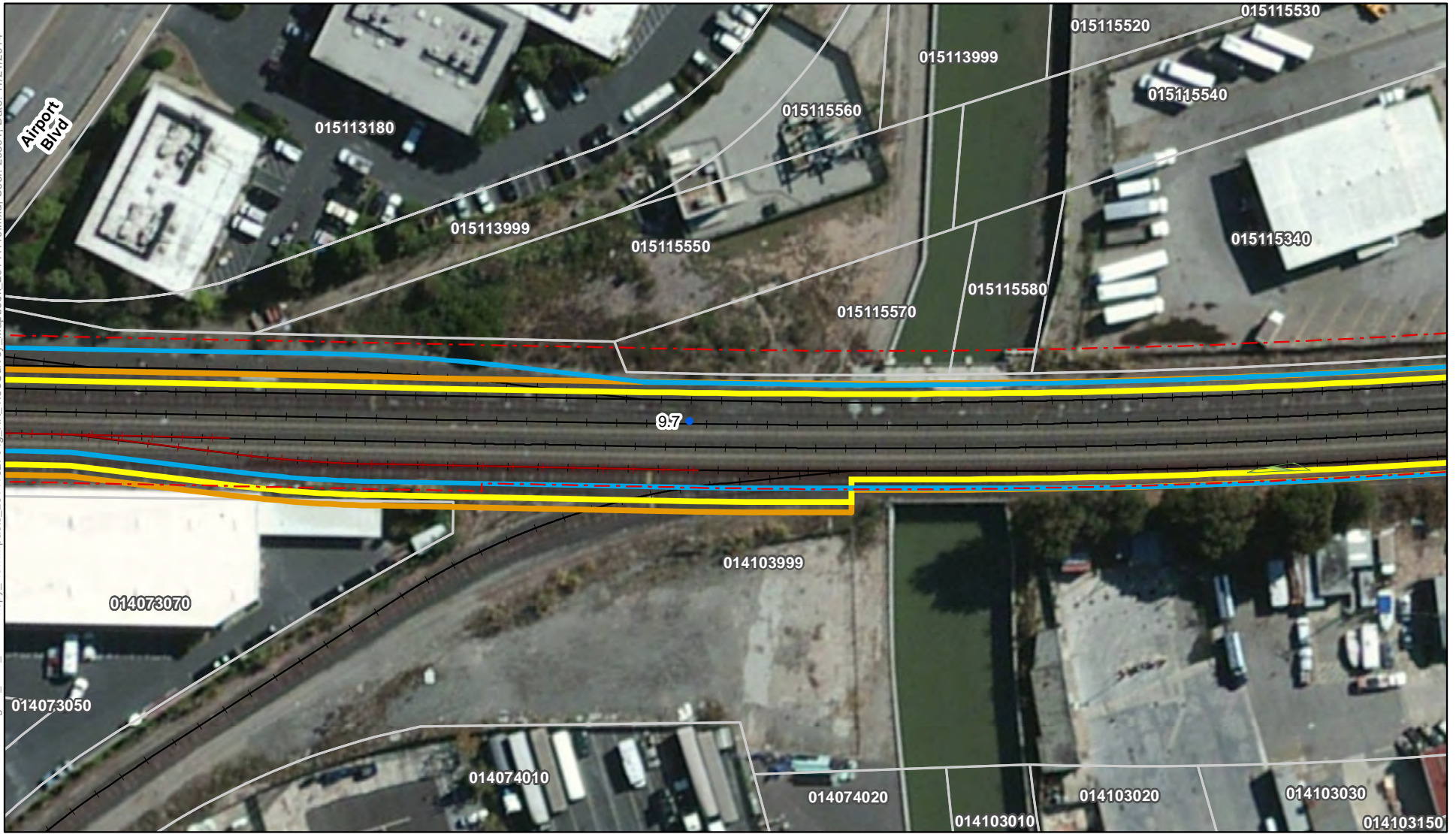

Notes:  
 \* Tree canopy was determined from NAIP 2009 data.  
 \*\* Trees with a chance of removal would be trimmed if they are not removed. Images show shadows of existing trees and structures which are not meant to be mistaken for tree canopy.  
 For restrictions on use of parcel data see the Notes section of the index map.

- Track Mile Post
- - - JPB Right of Way
- Tracks
- Parcel
- OCS (outer pole alignment)
- ESZ - 21'/18' offset
- ESZ - 24' offset
- ▨ Tree Canopy within ESZ\*

- Tree Impact \*\***
- No Impact
  - 50% Prune
  - Prune
  - 25% Remove
  - 50% Remove
  - Remove

Preliminary PCEP OCS/ESZ/Tree Impact Maps

Page 69 of 359

Grid Index: C

South San Francisco, San Mateo County

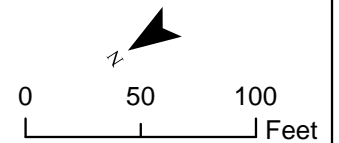

Maps show the ESZ based on preliminary offsets of 21 feet and 18 feet from the outer electrified track centerline in two-track areas and multi-track areas, respectively. The tree impact color coding is based on these default offsets. In some areas, due to curves, other infrastructure, or other design considerations, it may be necessary to have an ESZ up to 24 feet which is also shown in the maps.

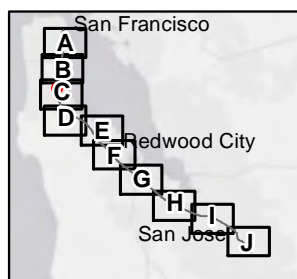

Notes:  
 \* Tree canopy was determined from NAIP 2009 data.  
 \*\* Trees with a chance of removal would be trimmed if they are not removed. Images show shadows of existing trees and structures which are not meant to be mistaken for tree canopy.  
 For restrictions on use of parcel data see the Notes section of the index map.

- Track Mile Post
- - - JPB Right of Way
- + Tracks
- Parcel
- OCS (outer pole alignment)
- ESZ - 21'/18' offset
- ESZ - 24' offset
- ▨ Tree Canopy within ESZ\*

- Tree Impact \*\***
- No Impact
  - 50% Prune
  - Prune
  - 25% Remove
  - 50% Remove
  - Remove

Preliminary PCEP OCS/ESZ/Tree Impact Maps

Page 70 of 359  
 Grid Index: C

South San Francisco, San Mateo County

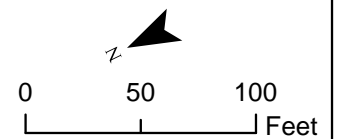

Maps show the ESZ based on preliminary offsets of 21 feet and 18 feet from the outer electrified track centerline in two-track areas and multi-track areas, respectively. The tree impact color coding is based on these default offsets. In some areas, due to curves, other infrastructure, or other design considerations, it may be necessary to have an ESZ up to 24 feet which is also shown in the maps.

Path: K:\Projects\_3\Caltrain\_Moderization\data\working\40\_ESZ\_TreeCanopy\_NewImpacts\_20141027\Fig\_XX\_TreeSurvey\_Mapbook\_20141119.mxd; User: 29391; Date: 11/21/2014

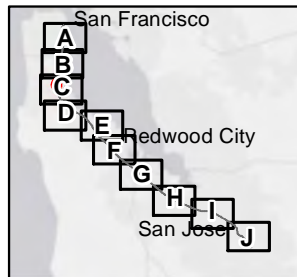

Notes:  
 \* Tree canopy was determined from NAIP 2009 data.  
 \*\* Trees with a chance of removal would be trimmed if they are not removed. Images show shadows of existing trees and structures which are not meant to be mistaken for tree canopy.  
 For restrictions on use of parcel data see the Notes section of the index map.

- Track Mile Post
- - - JPB Right of Way
- + Tracks
- Parcel
- OCS (outer pole alignment)
- ESZ - 21'/18' offset
- ESZ - 24' offset
- ▨ Tree Canopy within ESZ\*

- Tree Impact \*\***
- No Impact
  - 50% Prune
  - Prune
  - 25% Remove
  - 50% Remove
  - Remove

Preliminary PCEP OCS/ESZ/Tree Impact Maps  
 Page 71 of 359  
 Grid Index: C  
 South San Francisco, San Mateo County

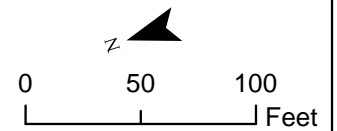

Maps show the ESZ based on preliminary offsets of 21 feet and 18 feet from the outer electrified track centerline in two-track areas and multi-track areas, respectively. The tree impact color coding is based on these default offsets. In some areas, due to curves, other infrastructure, or other design considerations, it may be necessary to have an ESZ up to 24 feet which is also shown in the maps.



015115480

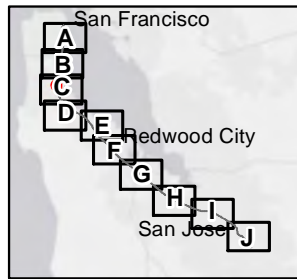

Notes:  
 \* Tree canopy was determined from NAIP 2009 data.  
 \*\* Trees with a chance of removal would be trimmed if they are not removed. Images show shadows of existing trees and structures which are not meant to be mistaken for tree canopy.  
 For restrictions on use of parcel data see the Notes section of the index map.

- Track Mile Post
- - - JPB Right of Way
- + Tracks
- Parcel
- OCS (outer pole alignment)
- ESZ - 21'/18' offset
- ESZ - 24' offset
- ▨ Tree Canopy within ESZ\*

- Tree Impact \*\***
- No Impact
  - 50% Prune
  - Prune
  - 25% Remove
  - 50% Remove
  - Remove

Preliminary PCEP OCS/ESZ/Tree Impact Maps  
 Page 72 of 359  
 Grid Index: C  
 South San Francisco, San Mateo County

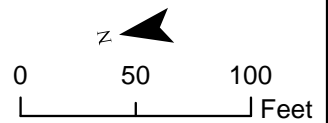

Maps show the ESZ based on preliminary offsets of 21 feet and 18 feet from the outer electrified track centerline in two-track areas and multi-track areas, respectively. The tree impact color coding is based on these default offsets. In some areas, due to curves, other infrastructure, or other design considerations, it may be necessary to have an ESZ up to 24 feet which is also shown in the maps.



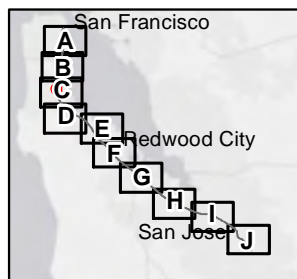
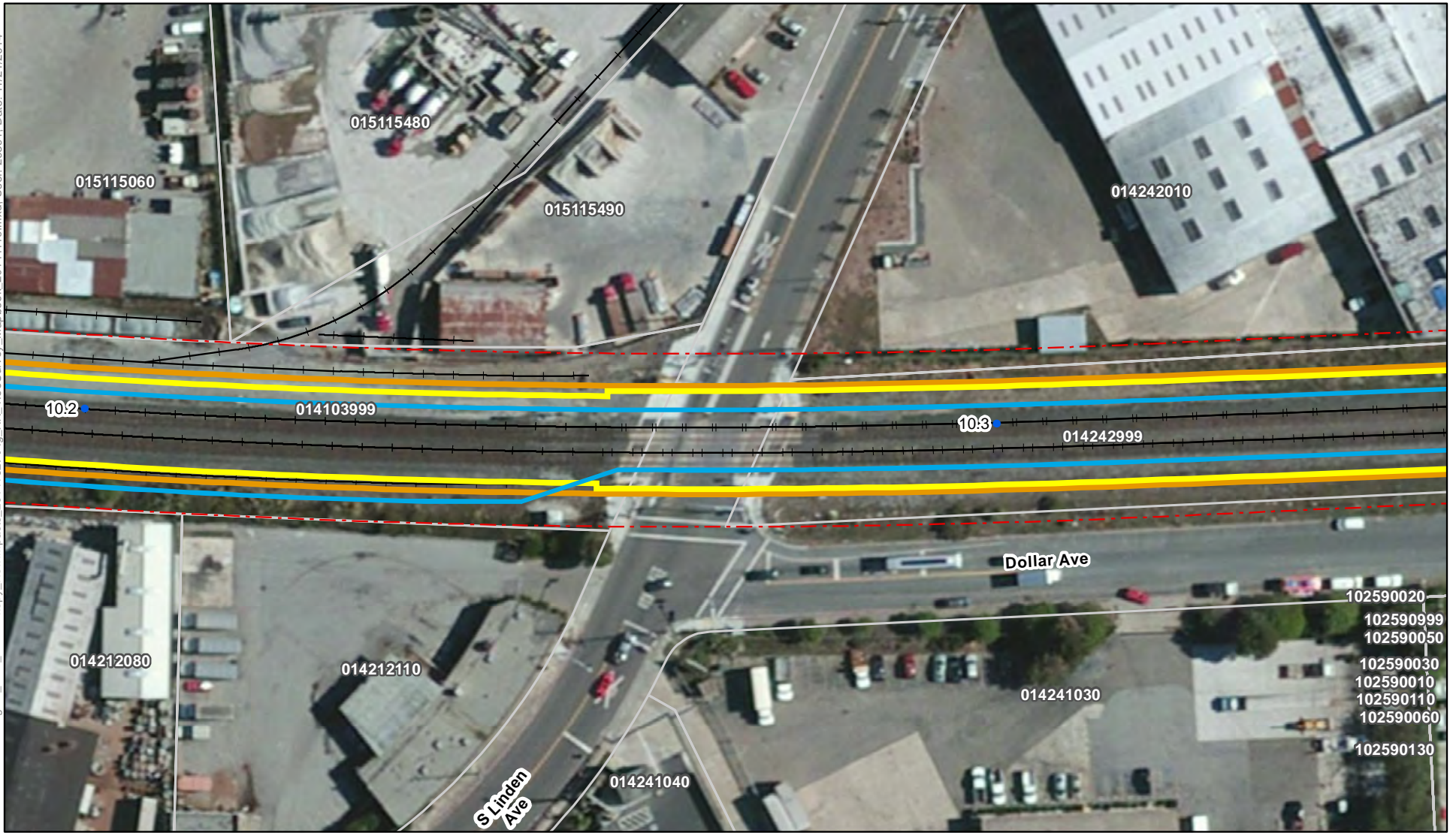

Notes:  
 \* Tree canopy was determined from NAIP 2009 data.  
 \*\* Trees with a chance of removal would be trimmed if they are not removed. Images show shadows of existing trees and structures which are not meant to be mistaken for tree canopy.  
 For restrictions on use of parcel data see the Notes section of the index map.

- Track Mile Post
- - - JPB Right of Way
- + Tracks
- Parcel
- OCS (outer pole alignment)
- ESZ - 21'/18' offset
- ESZ - 24' offset
- ▨ Tree Canopy within ESZ\*

- Tree Impact \*\***
- No Impact
  - 50% Prune
  - Prune
  - 25% Remove
  - 50% Remove
  - Remove

Preliminary PCEP OCS/ESZ/Tree Impact Maps

Page 73 of 359

Grid Index: C

South San Francisco, San Mateo County

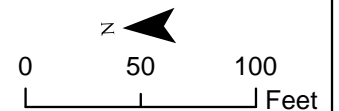

Maps show the ESZ based on preliminary offsets of 21 feet and 18 feet from the outer electrified track centerline in two-track areas and multi-track areas, respectively. The tree impact color coding is based on these default offsets. In some areas, due to curves, other infrastructure, or other design considerations, it may be necessary to have an ESZ up to 24 feet which is also shown in the maps.

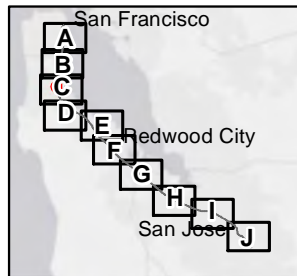
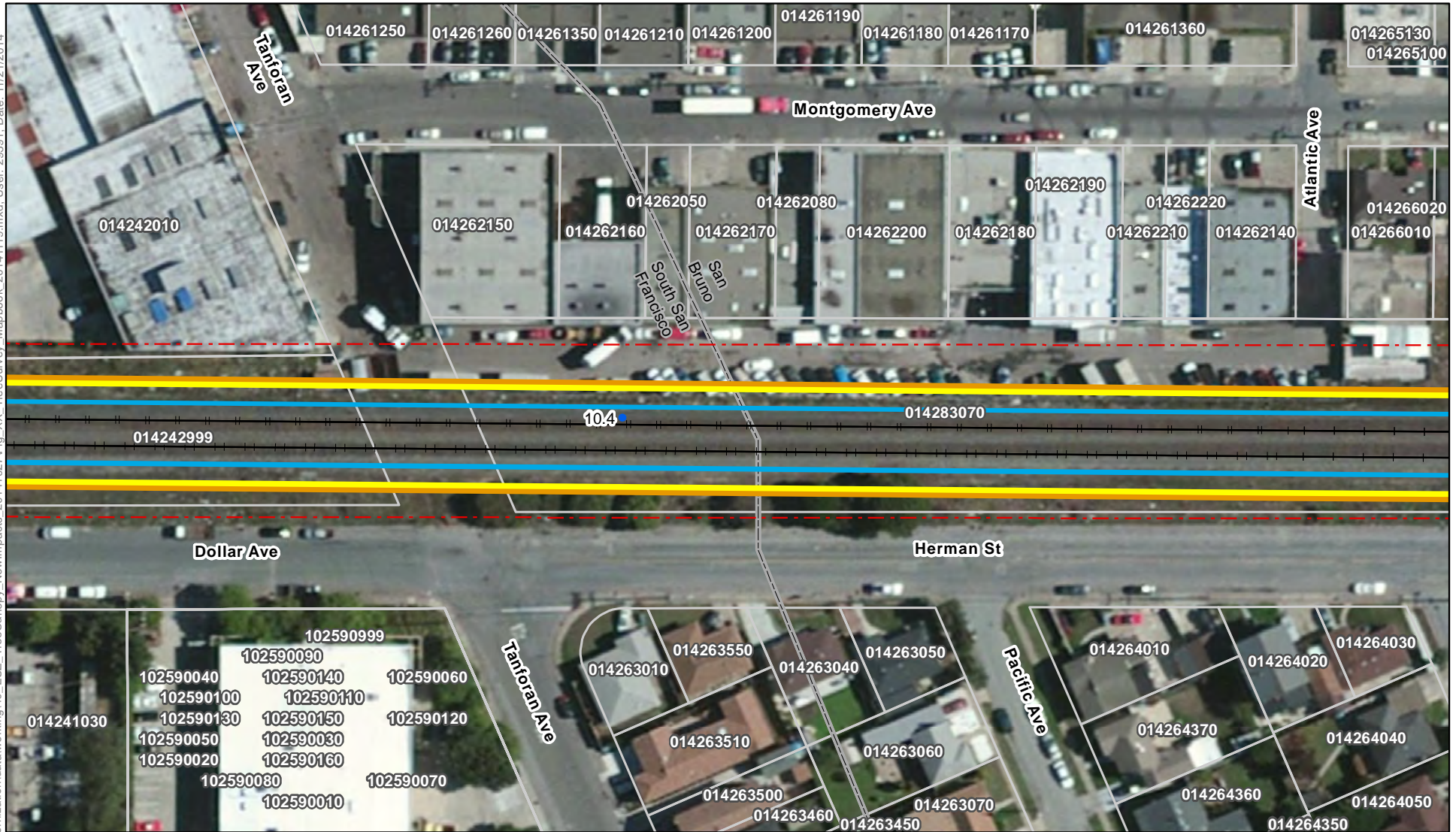

Notes:  
 \* Tree canopy was determined from NAIP 2009 data.  
 \*\* Trees with a chance of removal would be trimmed if they are not removed. Images show shadows of existing trees and structures which are not meant to be mistaken for tree canopy.  
 For restrictions on use of parcel data see the Notes section of the index map.

- Track Mile Post
- - - JPB Right of Way
- Tracks
- Parcel
- OCS (outer pole alignment)
- ESZ - 21'/18' offset
- ESZ - 24' offset
- ▨ Tree Canopy within ESZ\*

- Tree Impact \*\***
- No Impact
  - 50% Prune
  - Prune
  - 25% Remove
  - 50% Remove
  - Remove

Preliminary PCEP OCS/ESZ/Tree Impact Maps

Page 74 of 359

Grid Index: C

South San Francisco, San Mateo County

San Bruno, San Mateo County

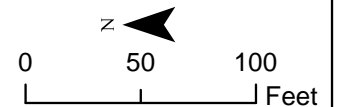

Maps show the ESZ based on preliminary offsets of 21 feet and 18 feet from the outer electrified track centerline in two-track areas and multi-track areas, respectively. The tree impact color coding is based on these default offsets. In some areas, due to curves, other infrastructure, or other design considerations, it may be necessary to have an ESZ up to 24 feet which is also shown in the maps.

Path: K:\Projects\_3\Caltrain\_3\Caltrain\_00606\_12\_Caltrain\_Moderization\data\working\40\_ESZ\_TreeCanopy\_NewImpacts\_20141027\Fig\_XX\_TreeSurvey\_Mapbook\_20141119.mxd; User: 29391; Date: 11/21/2014

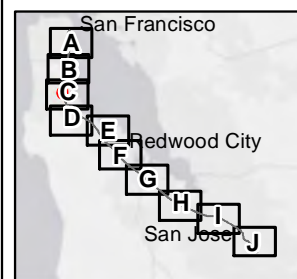
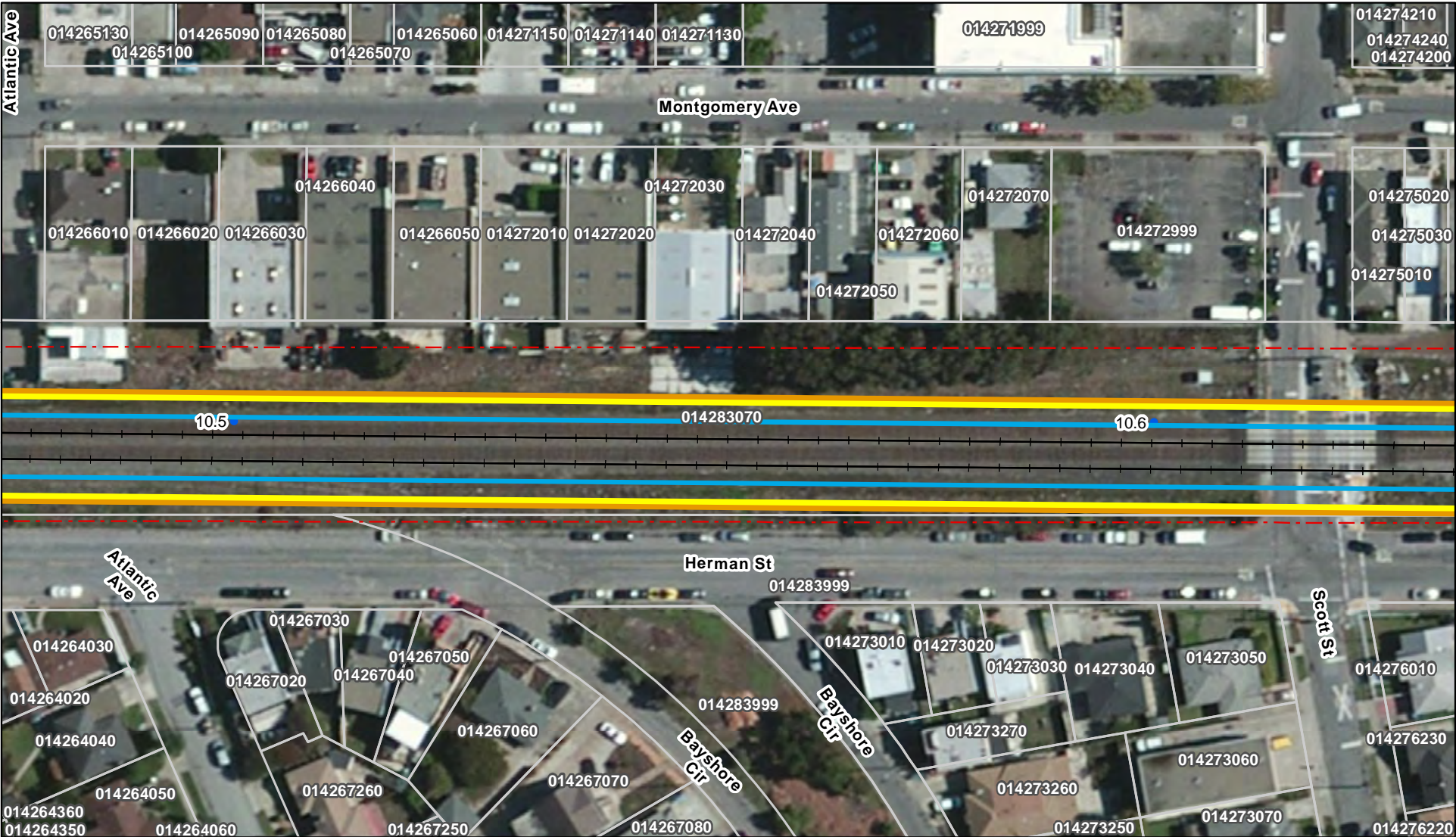

**Notes:**  
 \* Tree canopy was determined from NAIP 2009 data.  
 \*\* Trees with a chance of removal would be trimmed if they are not removed. Images show shadows of existing trees and structures which are not meant to be mistaken for tree canopy.  
 For restrictions on use of parcel data see the Notes section of the index map.

- Track Mile Post
  - - - JPB Right of Way
  - + Tracks
  - Parcel
  - OCS (outer pole alignment)
  - ESZ - 21'/18' offset
  - ESZ - 24' offset
  - Tree Canopy within ESZ\*
- No Impact
  - 50% Prune
  - Prune
  - 25% Remove
  - 50% Remove
  - Remove

Preliminary PCEP OCS/ESZ/Tree Impact Maps  
 Page 75 of 359  
 Grid Index: C  
 San Bruno, San Mateo County

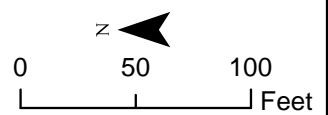

Maps show the ESZ based on preliminary offsets of 21 feet and 18 feet from the outer electrified track centerline in two-track areas and multi-track areas, respectively. The tree impact color coding is based on these default offsets. In some areas, due to curves, other infrastructure, or other design considerations, it may be necessary to have an ESZ up to 24 feet which is also shown in the maps.

Path: K:\Projects\_3\Caltrain\_3\Caltrain\_00606\_12\_Caltrain\_Moderization\data\working\40\_ESZ\_TreeCanopy\_NewImpacts\_2014\1027\Fig\_XX\_TreeSurvey\_Mapbook\_2014\119.mxd; User: 29391; Date: 11/21/2014

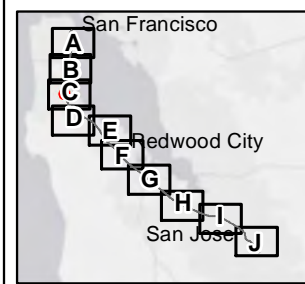
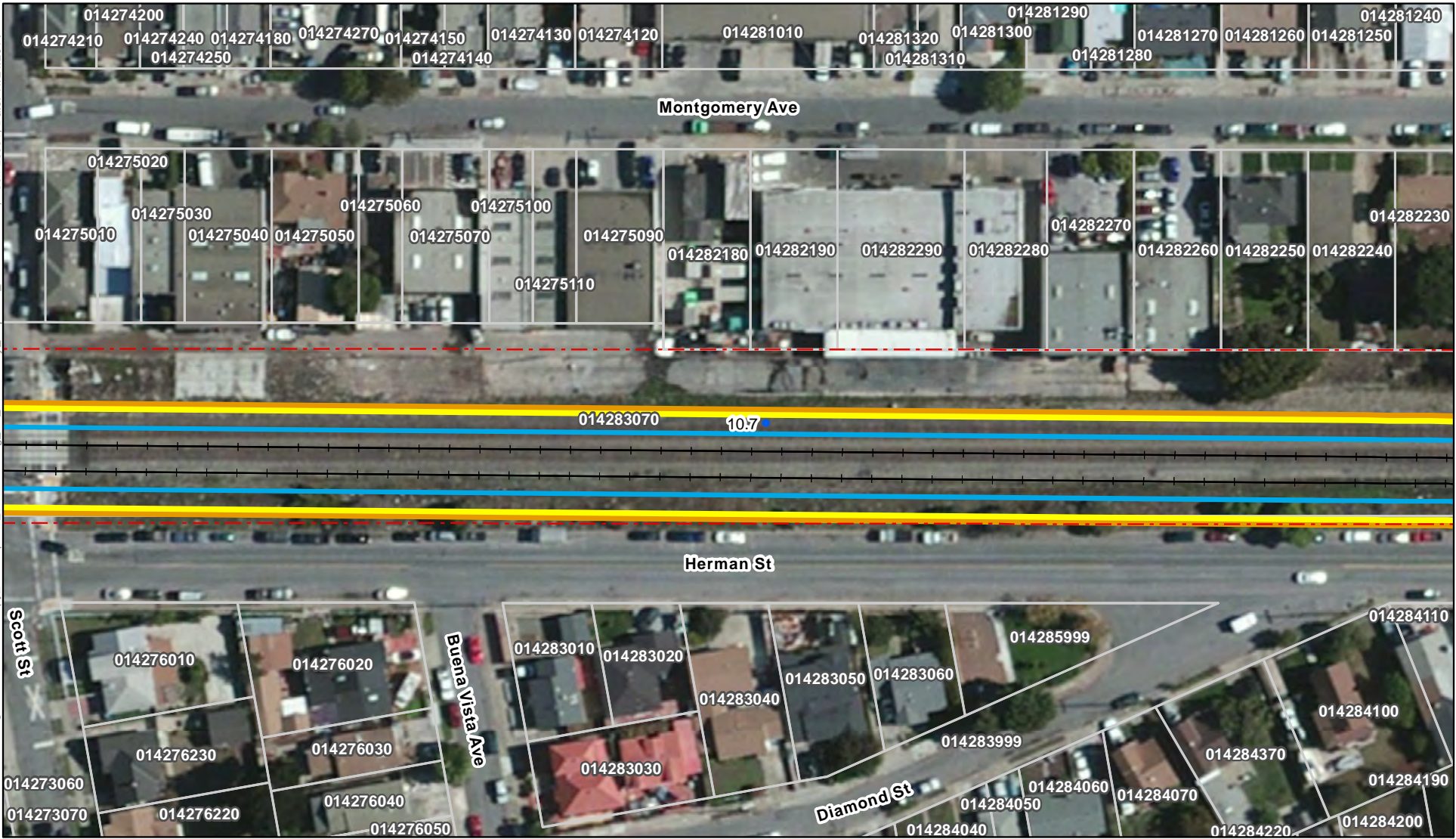

Notes:  
 \* Tree canopy was determined from NAIP 2009 data.  
 \*\* Trees with a chance of removal would be trimmed if they are not removed. Images show shadows of existing trees and structures which are not meant to be mistaken for tree canopy.  
 For restrictions on use of parcel data see the Notes section of the index map.

- Track Mile Post
- - - JPB Right of Way
- + Tracks
- Parcel
- OCS (outer pole alignment)
- ESZ - 21'/18' offset
- ESZ - 24' offset
- Tree Canopy within ESZ\*

- Tree Impact \*\***
- No Impact
  - 50% Prune
  - Prune
  - 25% Remove
  - 50% Remove
  - Remove

Preliminary PCEP OCS/ESZ/Tree Impact Maps  
 Page 76 of 359  
 Grid Index: C  
 San Bruno, San Mateo County

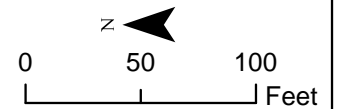

Maps show the ESZ based on preliminary offsets of 21 feet and 18 feet from the outer electrified track centerline in two-track areas and multi-track areas, respectively. The tree impact color coding is based on these default offsets. In some areas, due to curves, other infrastructure, or other design considerations, it may be necessary to have an ESZ up to 24 feet which is also shown in the maps.

Path: K:\Projects\_3\Caltrain\_Moderization\data\working\40\_ESZ\_TreeCanopy\_NewImpacts\_201411027\Fig\_XX\_TreeSurvey\_Mapbook\_20141119.mxd; User: 29391; Date: 11/21/2014

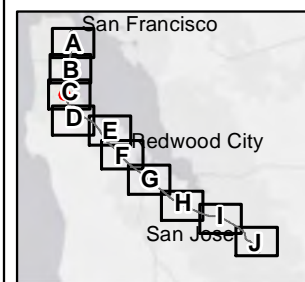
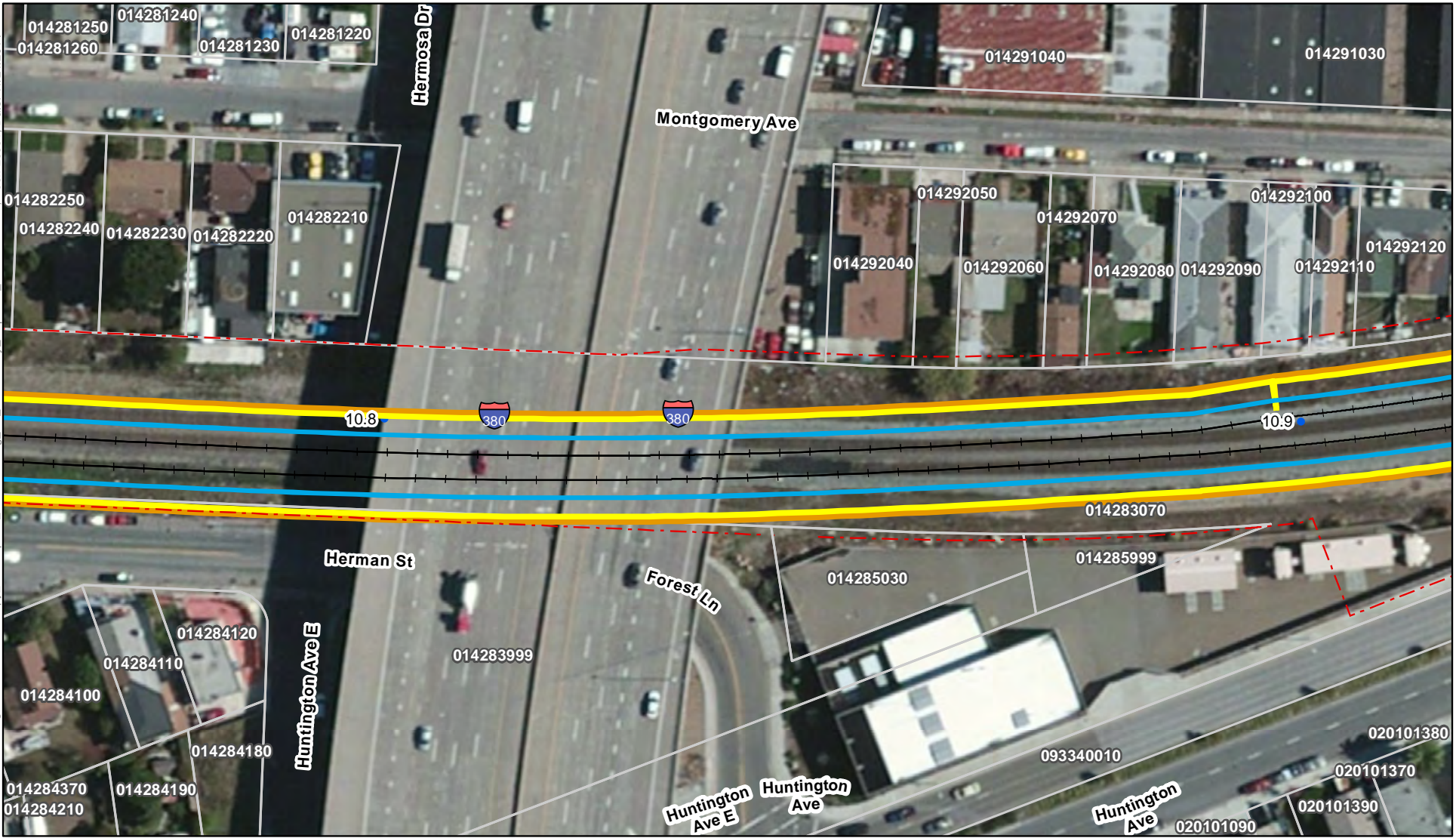

Notes:  
 \* Tree canopy was determined from NAIP 2009 data.  
 \*\* Trees with a chance of removal would be trimmed if they are not removed. Images show shadows of existing trees and structures which are not meant to be mistaken for tree canopy.  
 For restrictions on use of parcel data see the Notes section of the index map.

- Track Mile Post
- - - JPB Right of Way
- + Tracks
- Parcel
- OCS (outer pole alignment)
- ESZ - 21'/18' offset
- ESZ - 24' offset
- Tree Canopy within ESZ\*

- Tree Impact \*\***
- No Impact
  - 50% Prune
  - Prune
  - 25% Remove
  - 50% Remove
  - Remove

Preliminary PCEP OCS/ESZ/Tree Impact Maps  
 Page 77 of 359  
 Grid Index: C  
 San Bruno, San Mateo County

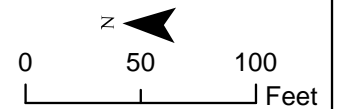

Maps show the ESZ based on preliminary offsets of 21 feet and 18 feet from the outer electrified track centerline in two-track areas and multi-track areas, respectively. The tree impact color coding is based on these default offsets. In some areas, due to curves, other infrastructure, or other design considerations, it may be necessary to have an ESZ up to 24 feet which is also shown in the maps.

Path: K:\Projects\_3\Caltrain\_MoDerization\data\working\40\_ESZ\_TreeCanopy\_NewImpacts\_20141027\Fig\_XX\_TreeSurvey\_Mapbook\_20141119.mxd; User: 29391; Date: 11/21/2014

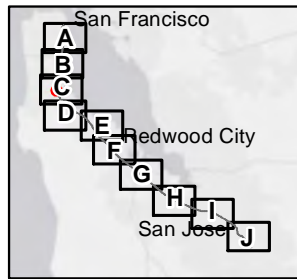
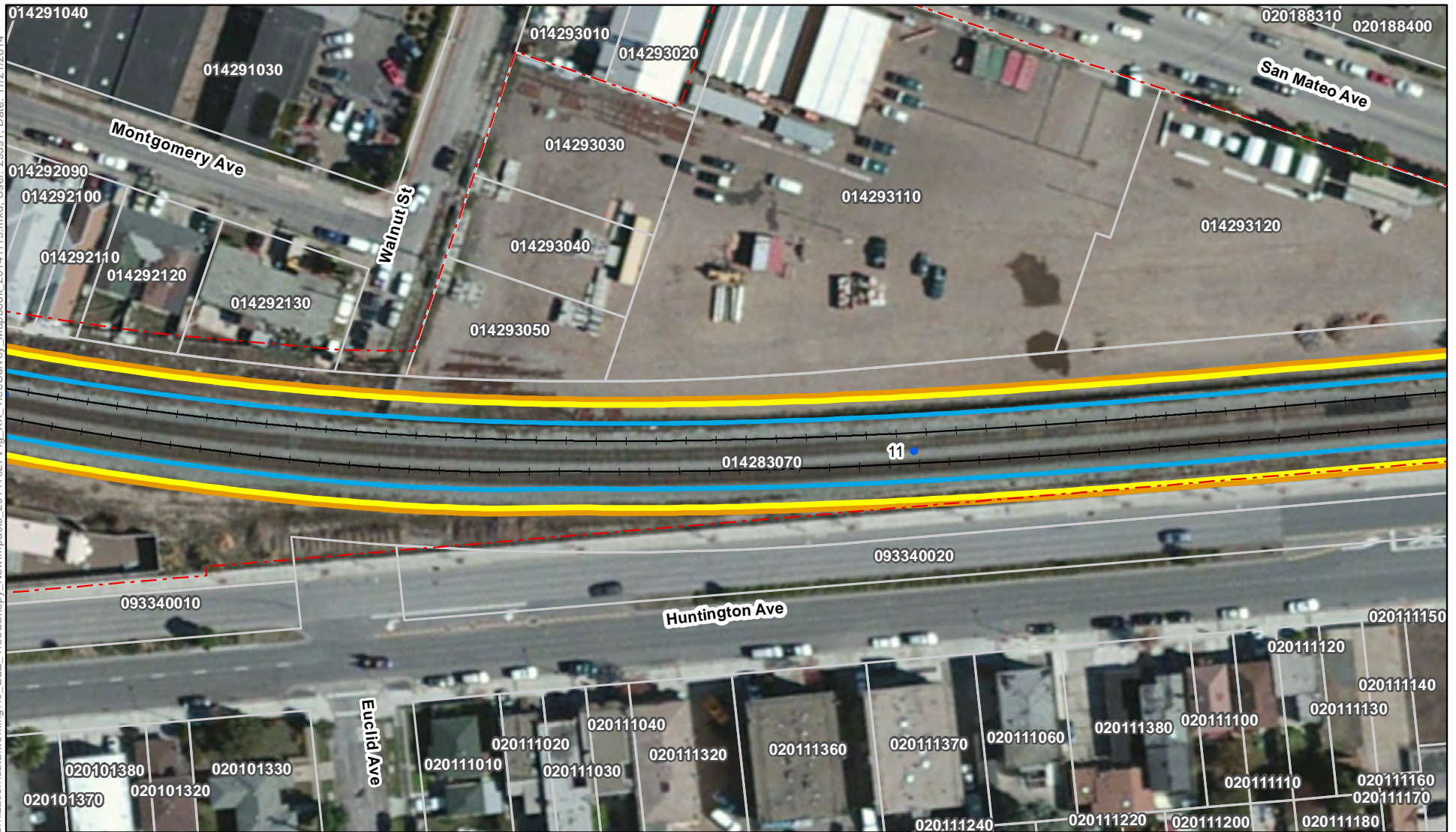

Notes:  
 \* Tree canopy was determined from NAIP 2009 data.  
 \*\* Trees with a chance of removal would be trimmed if they are not removed. Images show shadows of existing trees and structures which are not meant to be mistaken for tree canopy.  
 For restrictions on use of parcel data see the Notes section of the index map.

- Track Mile Post
- - - JPB Right of Way
- Tracks
- Parcel
- OCS (outer pole alignment)
- ESZ - 21'/18' offset
- ESZ - 24' offset
- Tree Canopy within ESZ\*

- Tree Impact \*\***
- No Impact
  - 50% Prune
  - Prune
  - 25% Remove
  - 50% Remove
  - Remove

Preliminary PCEP OCS/ESZ/Tree Impact Maps  
 Page 78 of 359  
 Grid Index: C  
 San Bruno, San Mateo County

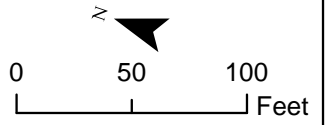

Maps show the ESZ based on preliminary offsets of 21 feet and 18 feet from the outer electrified track centerline in two-track areas and multi-track areas, respectively. The tree impact color coding is based on these default offsets. In some areas, due to curves, other infrastructure, or other design considerations, it may be necessary to have an ESZ up to 24 feet which is also shown in the maps.

Path: K:\Projects\_3\Caltrain\_3\Caltrain\_00606\_12\_Caltrain\_Moderization\data\working\40\_ESZ\_TreeCanopy\_NewImpacts\_2014\1027\Fig\_XX\_TreeSurvey\_Mapbook\_20141119.mxd; User: 29391; Date: 11/21/2014

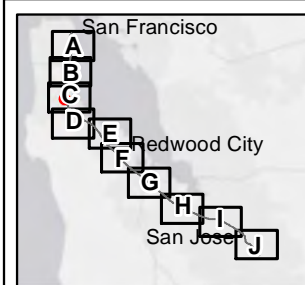
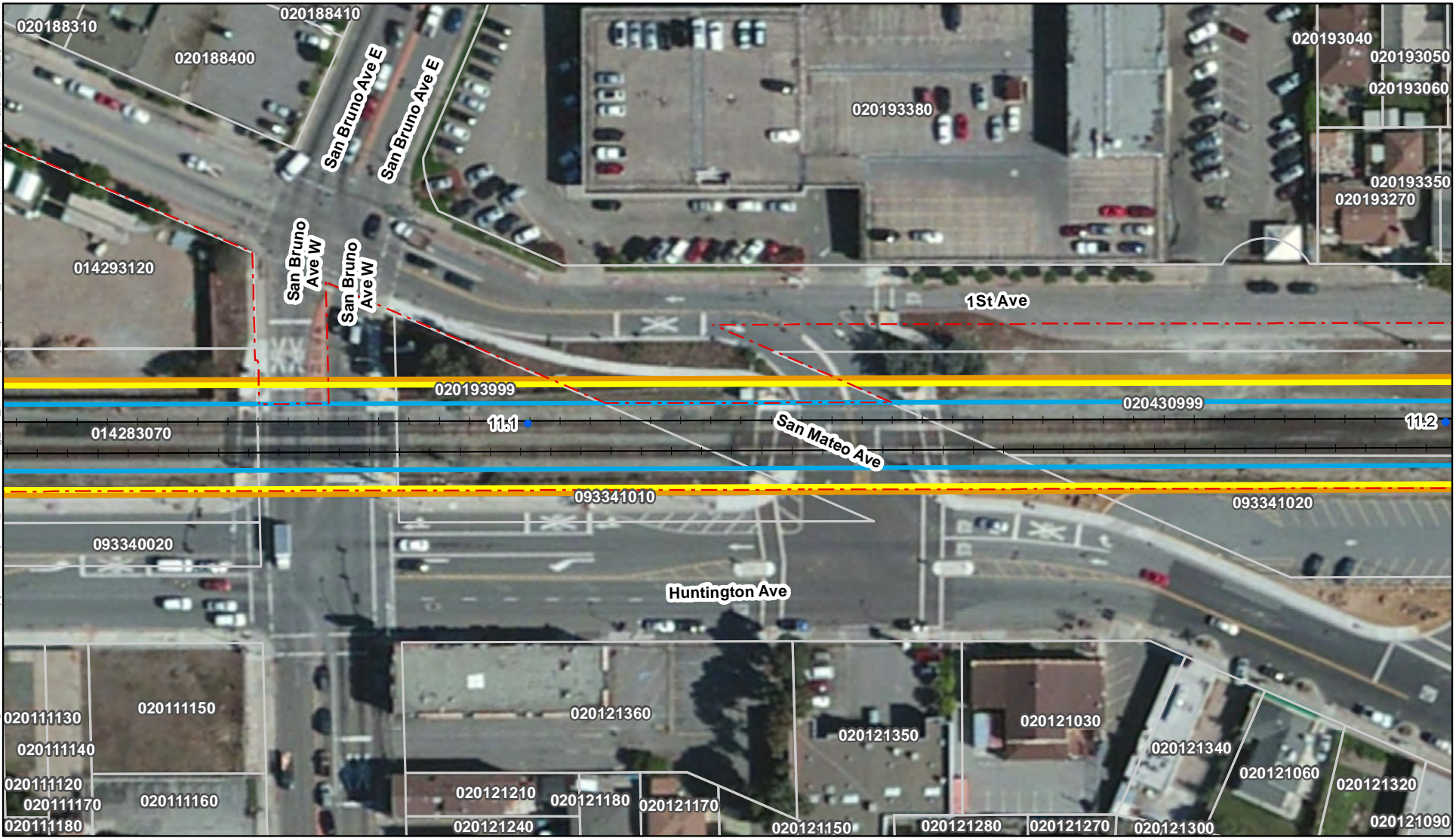

Notes:  
 \* Tree canopy was determined from NAIP 2009 data.  
 \*\* Trees with a chance of removal would be trimmed if they are not removed. Images show shadows of existing trees and structures which are not meant to be mistaken for tree canopy.  
 For restrictions on use of parcel data see the Notes section of the index map.

- Track Mile Post
- - - JPB Right of Way
- + Tracks
- Parcel
- OCS (outer pole alignment)
- ESZ - 21'/18' offset
- ESZ - 24' offset
- ▨ Tree Canopy within ESZ\*

- Tree Impact \*\***
- No Impact
  - 50% Prune
  - Prune
  - 25% Remove
  - 50% Remove
  - Remove

Preliminary PCEP OCS/ESZ/Tree Impact Maps  
 Page 79 of 359  
 Grid Index: C  
 San Bruno, San Mateo County

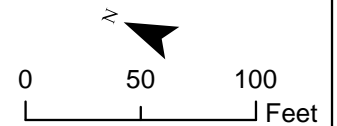

Maps show the ESZ based on preliminary offsets of 21 feet and 18 feet from the outer electrified track centerline in two-track areas and multi-track areas, respectively. The tree impact color coding is based on these default offsets. In some areas, due to curves, other infrastructure, or other design considerations, it may be necessary to have an ESZ up to 24 feet which is also shown in the maps.

Path: K:\Projects\_3\Caltrain\_Moderization\data\working\40\_ESZ\_TreeCanopy\_NewImpacts\_20141027\Fig\_XX\_TreeSurvey\_Mapbook\_20141119.mxd; User: 29391; Date: 11/21/2014

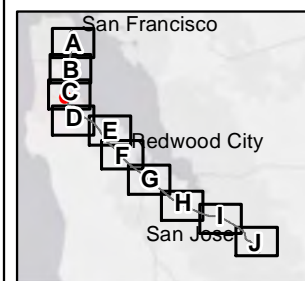

Notes:  
 \* Tree canopy was determined from NAIP 2009 data.  
 \*\* Trees with a chance of removal would be trimmed if they are not removed. Images show shadows of existing trees and structures which are not meant to be mistaken for tree canopy.  
 For restrictions on use of parcel data see the Notes section of the index map.

- Track Mile Post
- - - JPB Right of Way
- + Tracks
- Parcel
- OCS (outer pole alignment)
- ESZ - 21'/18' offset
- ESZ - 24' offset
- ▨ Tree Canopy within ESZ\*

- Tree Impact \*\***
- No Impact
  - 50% Prune
  - Prune
  - 25% Remove
  - 50% Remove
  - Remove

Preliminary PCEP OCS/ESZ/Tree Impact Maps

Page 80 of 359  
 Grid Index: C  
 San Bruno, San Mateo County

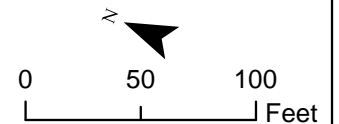

Maps show the ESZ based on preliminary offsets of 21 feet and 18 feet from the outer electrified track centerline in two-track areas and multi-track areas, respectively. The tree impact color coding is based on these default offsets. In some areas, due to curves, other infrastructure, or other design considerations, it may be necessary to have an ESZ up to 24 feet which is also shown in the maps.



Path: K:\Projects\_3\Caltrain\_Moderization\data\working\40\_ESZ\_TreeCanopy\_NewImpacts\_20141027\Fig\_XX\_TreeSurvey\_Mapbook\_20141119.mxd; User: 29391; Date: 11/21/2014

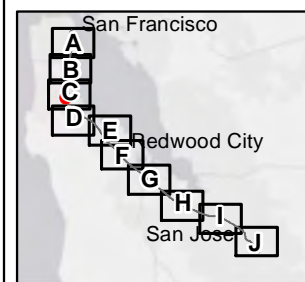
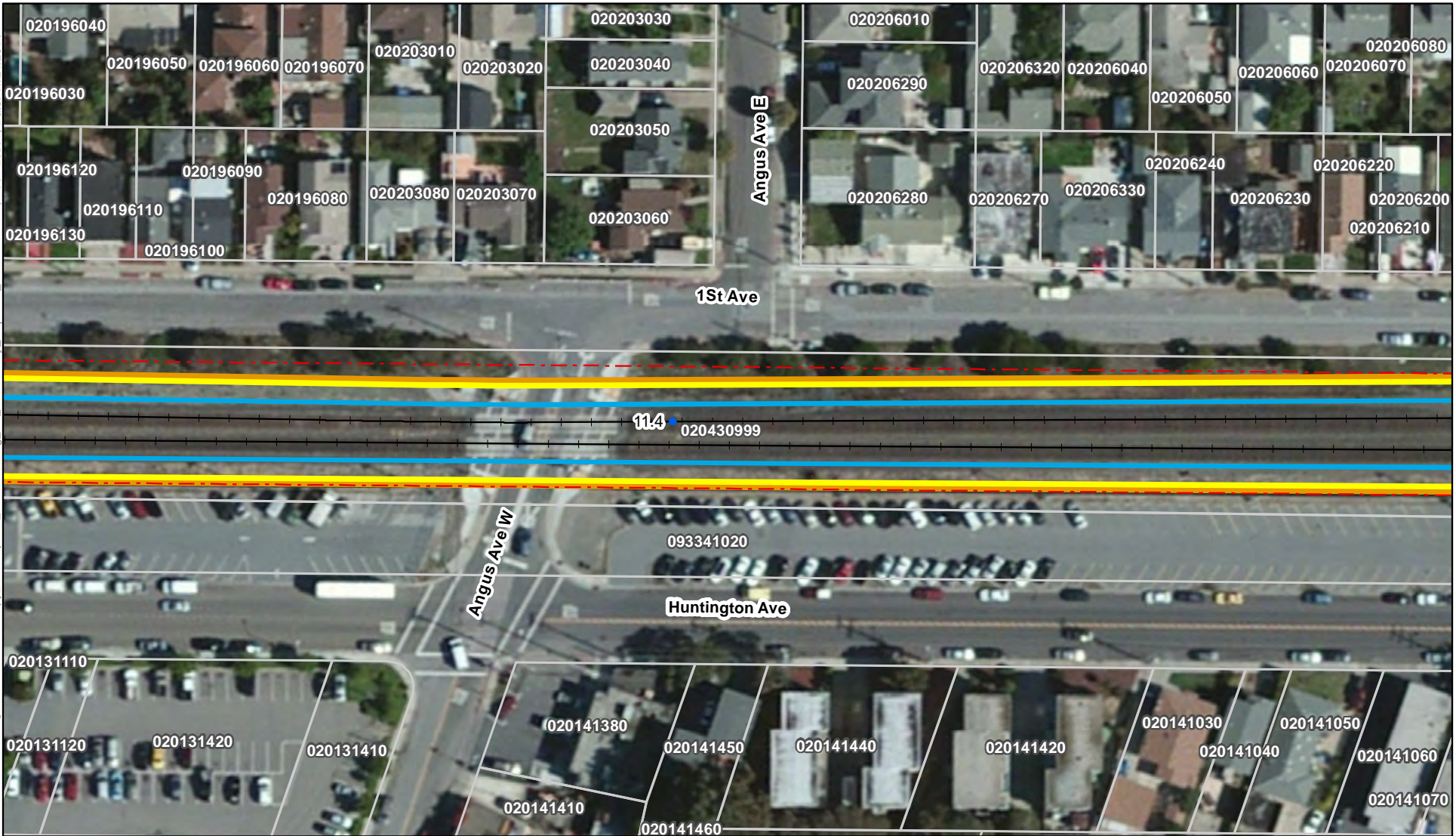

**Notes:**

\* Tree canopy was determined from NAIP 2009 data.  
 \*\* Trees with a chance of removal would be trimmed if they are not removed. Images show shadows of existing trees and structures which are not meant to be mistaken for tree canopy.  
 For restrictions on use of parcel data see the Notes section of the index map.

- Track Mile Post
- - - JPB Right of Way
- + Tracks
- Parcel
- OCS (outer pole alignment)
- ESZ - 21'/18' offset
- ESZ - 24' offset
- Tree Canopy within ESZ\*

- Tree Impact \*\***
- No Impact
  - 50% Prune
  - Prune
  - 25% Remove
  - 50% Remove
  - Remove

**Preliminary PCEP OCS/ESZ/Tree Impact Maps**

Page 81 of 359  
 Grid Index: C  
 San Bruno, San Mateo County

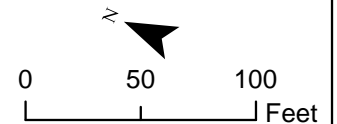

Maps show the ESZ based on preliminary offsets of 21 feet and 18 feet from the outer electrified track centerline in two-track areas and multi-track areas, respectively. The tree impact color coding is based on these default offsets. In some areas, due to curves, other infrastructure, or other design considerations, it may be necessary to have an ESZ up to 24 feet which is also shown in the maps.

Path: K:\Projects\_3\Caltrain\_MoDerization\data\working\40\_ESZ\_TreeCanopy\_NewImpacts\_201411027\Fig\_XX\_TreeSurvey\_Mapbook\_20141119.mxd; User: 29391; Date: 11/21/2014

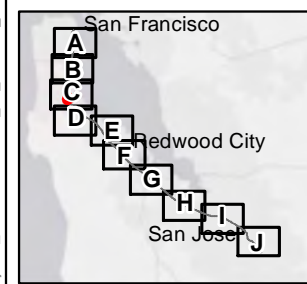
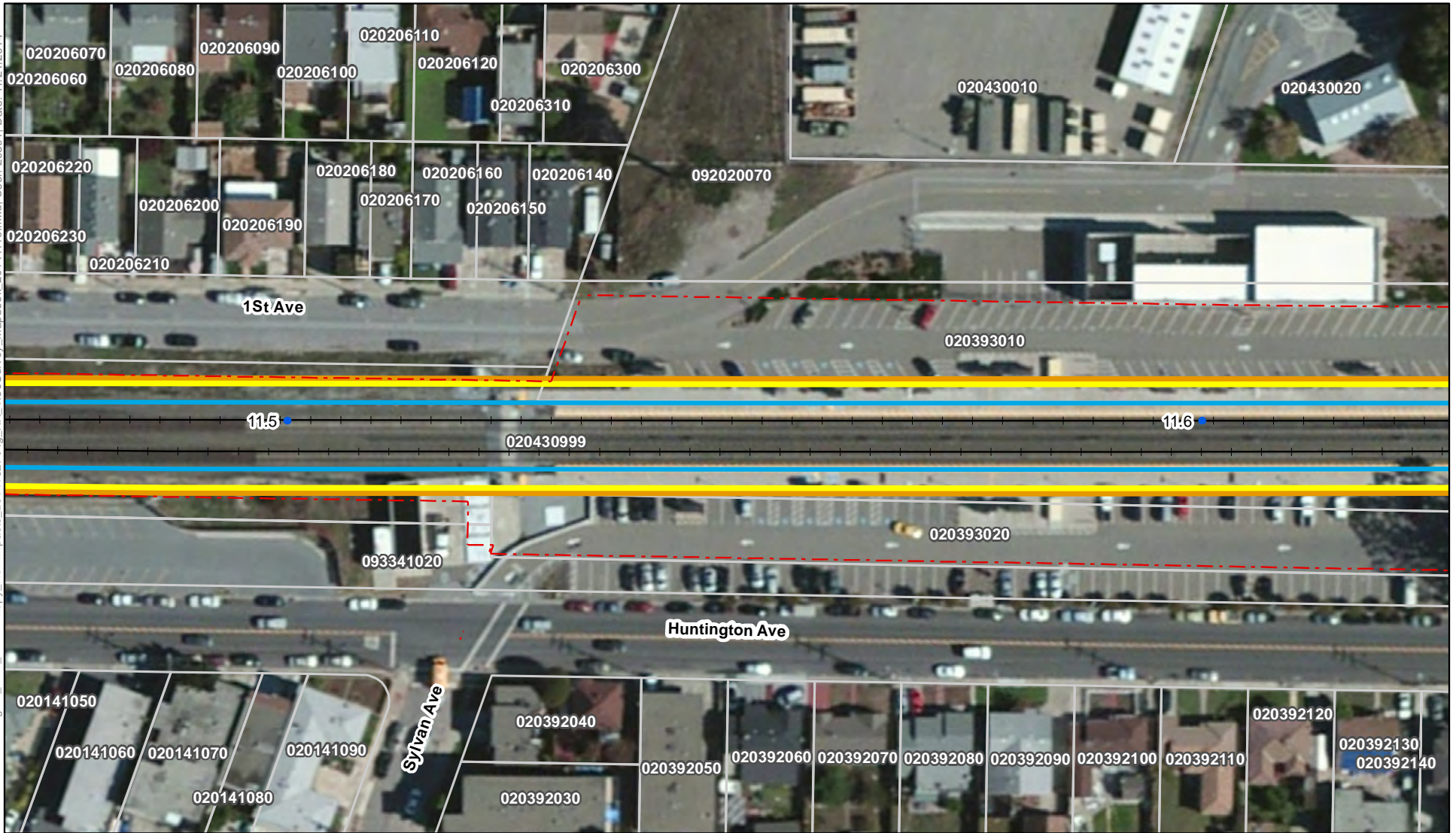

Notes:  
 \* Tree canopy was determined from NAIP 2009 data.  
 \*\* Trees with a chance of removal would be trimmed if they are not removed. Images show shadows of existing trees and structures which are not meant to be mistaken for tree canopy.  
 For restrictions on use of parcel data see the Notes section of the index map.

- Track Mile Post
- - - JPB Right of Way
- + Tracks
- Parcel
- OCS (outer pole alignment)
- ESZ - 21'/18' offset
- ESZ - 24' offset
- ▨ Tree Canopy within ESZ\*

- Tree Impact \*\***
- No Impact
  - 50% Prune
  - Prune
  - 25% Remove
  - 50% Remove
  - Remove

Preliminary PCEP OCS/ESZ/Tree Impact Maps  
 Page 82 of 359  
 Grid Index: C  
 San Bruno, San Mateo County

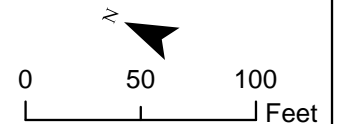

Maps show the ESZ based on preliminary offsets of 21 feet and 18 feet from the outer electrified track centerline in two-track areas and multi-track areas, respectively. The tree impact color coding is based on these default offsets. In some areas, due to curves, other infrastructure, or other design considerations, it may be necessary to have an ESZ up to 24 feet which is also shown in the maps.

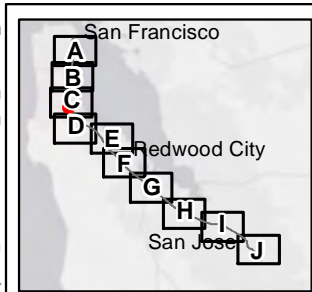

Notes:  
 \* Tree canopy was determined from NAIP 2009 data.  
 \*\* Trees with a chance of removal would be trimmed if they are not removed. Images show shadows of existing trees and structures which are not meant to be mistaken for tree canopy.  
 For restrictions on use of parcel data see the Notes section of the index map.

- Track Mile Post
- - - JPB Right of Way
- + Tracks
- Parcel
- OCS (outer pole alignment)
- ESZ - 21'/18' offset
- ESZ - 24' offset
- Tree Canopy within ESZ\*

- Tree Impact \*\***
- No Impact
  - 50% Prune
  - Prune
  - 25% Remove
  - 50% Remove
  - Remove

Preliminary PCEP OCS/ESZ/Tree Impact Maps

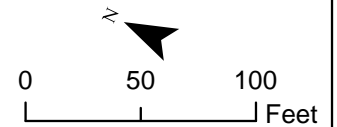

Maps show the ESZ based on preliminary offsets of 21 feet and 18 feet from the outer electrified track centerline in two-track areas and multi-track areas, respectively. The tree impact color coding is based on these default offsets. In some areas, due to curves, other infrastructure, or other design considerations, it may be necessary to have an ESZ up to 24 feet which is also shown in the maps.

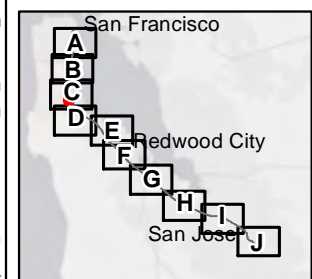

Notes:  
 \* Tree canopy was determined from NAIP 2009 data.  
 \*\* Trees with a chance of removal would be trimmed if they are not removed. Images show shadows of existing trees and structures which are not meant to be mistaken for tree canopy.  
 For restrictions on use of parcel data see the Notes section of the index map.

- Track Mile Post
  - - - JPB Right of Way
  - + Tracks
  - Parcel
  - OCS (outer pole alignment)
  - ESZ - 21'/18' offset
  - ESZ - 24' offset
  - ▨ Tree Canopy within ESZ\*
- Tree Impact \*\*
  - No Impact
  - 50% Prune
  - Prune
  - 25% Remove
  - 50% Remove
  - Remove

Preliminary PCEP OCS/ESZ/Tree Impact Maps  
 Page 84 of 359  
 Grid Index: C  
 San Bruno, San Mateo County

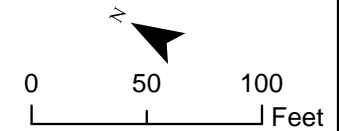

Maps show the ESZ based on preliminary offsets of 21 feet and 18 feet from the outer electrified track centerline in two-track areas and multi-track areas, respectively. The tree impact color coding is based on these default offsets. In some areas, due to curves, other infrastructure, or other design considerations, it may be necessary to have an ESZ up to 24 feet which is also shown in the maps.

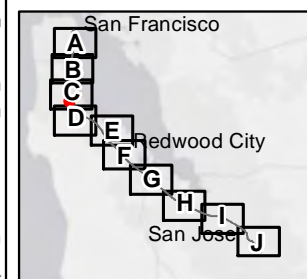
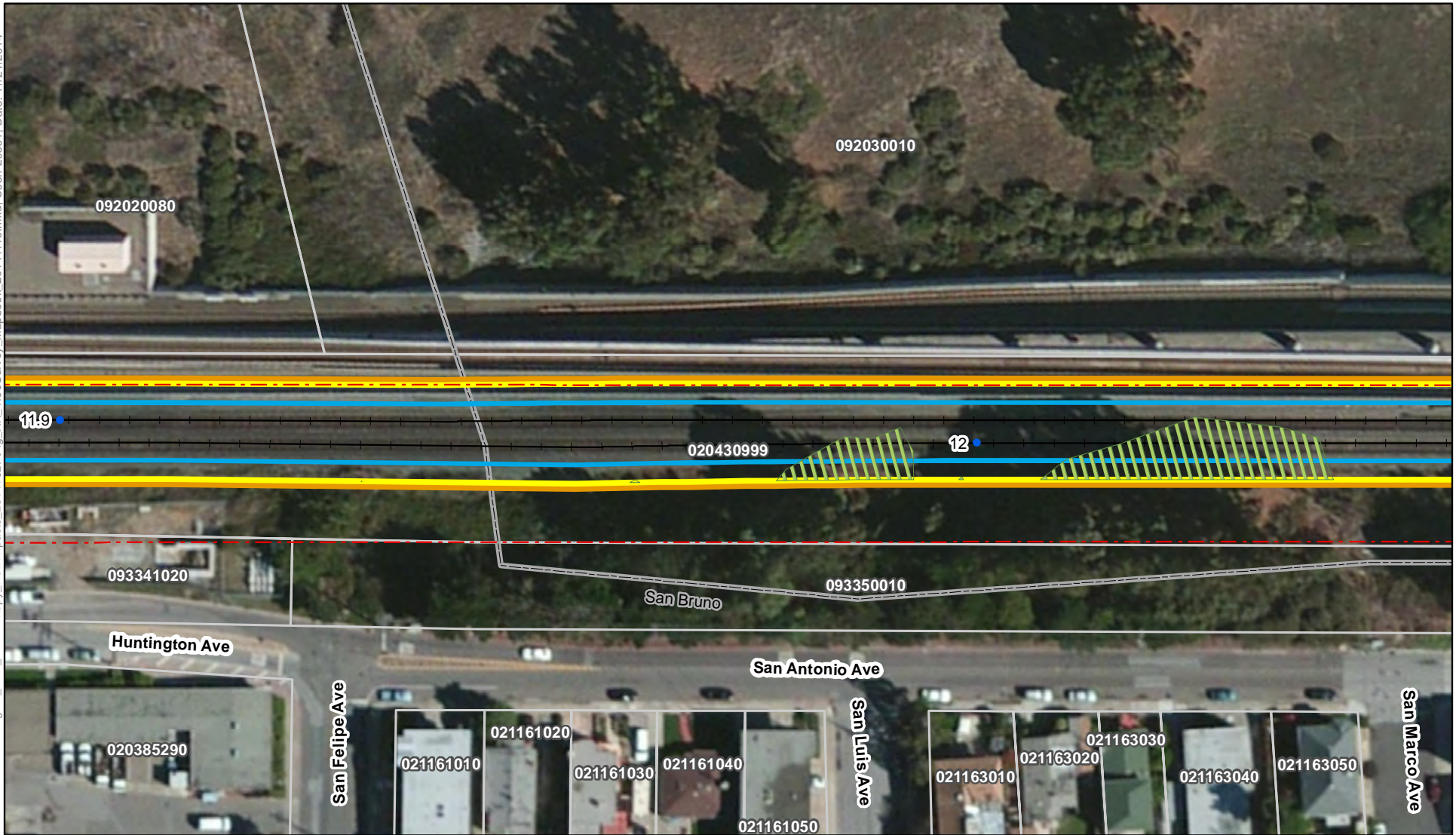

Notes:  
 \* Tree canopy was determined from NAIP 2009 data.  
 \*\* Trees with a chance of removal would be trimmed if they are not removed. Images show shadows of existing trees and structures which are not meant to be mistaken for tree canopy.  
 For restrictions on use of parcel data see the Notes section of the index map.

- Track Mile Post
- - - JPB Right of Way
- + Tracks
- Parcel
- OCS (outer pole alignment)
- ESZ - 21'/18' offset
- ESZ - 24' offset
- Tree Canopy within ESZ\*

- Tree Impact \*\***
- No Impact
  - 50% Prune
  - Prune
  - 25% Remove
  - 50% Remove
  - Remove

Preliminary PCEP OCS/ESZ/Tree Impact Maps

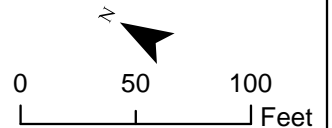

Maps show the ESZ based on preliminary offsets of 21 feet and 18 feet from the outer electrified track centerline in two-track areas and multi-track areas, respectively. The tree impact color coding is based on these default offsets. In some areas, due to curves, other infrastructure, or other design considerations, it may be necessary to have an ESZ up to 24 feet which is also shown in the maps.

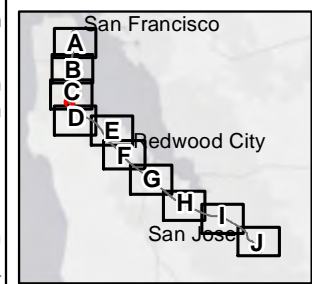

Notes:  
 \* Tree canopy was determined from NAIP 2009 data.  
 \*\* Trees with a chance of removal would be trimmed if they are not removed. Images show shadows of existing trees and structures which are not meant to be mistaken for tree canopy.  
 For restrictions on use of parcel data see the Notes section of the index map.

- Track Mile Post
- - - JPB Right of Way
- + Tracks
- Parcel
- OCS (outer pole alignment)
- ESZ - 21'/18' offset
- ESZ - 24' offset
- Tree Canopy within ESZ\*

- Tree Impact \*\***
- No Impact
  - 50% Prune
  - Prune
  - 25% Remove
  - 50% Remove
  - Remove

Preliminary PCEP OCS/ESZ/Tree Impact Maps

Page 86 of 359

Grid Index: C

San Bruno, San Mateo County

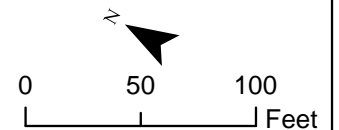

Maps show the ESZ based on preliminary offsets of 21 feet and 18 feet from the outer electrified track centerline in two-track areas and multi-track areas, respectively. The tree impact color coding is based on these default offsets. In some areas, due to curves, other infrastructure, or other design considerations, it may be necessary to have an ESZ up to 24 feet which is also shown in the maps.

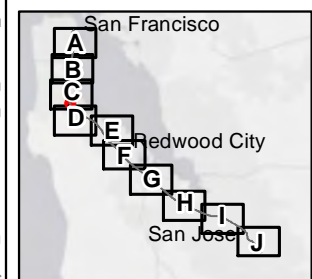

**Notes:**  
 \* Tree canopy was determined from NAIP 2009 data.  
 \*\* Trees with a chance of removal would be trimmed if they are not removed. Images show shadows of existing trees and structures which are not meant to be mistaken for tree canopy.  
 For restrictions on use of parcel data see the Notes section of the index map.

- Track Mile Post
  - - - JPB Right of Way
  - + Tracks
  - Parcel
  - OCS (outer pole alignment)
  - ESZ - 21'/18' offset
  - ESZ - 24' offset
  - Tree Canopy within ESZ\*
- No Impact
  - 50% Prune
  - Prune
  - 25% Remove
  - 50% Remove
  - Remove

Preliminary PCEP OCS/ESZ/Tree Impact Maps  
 Page 87 of 359  
 Grid Index: C  
 San Bruno, San Mateo County

Maps show the ESZ based on preliminary offsets of 21 feet and 18 feet from the outer electrified track centerline in two-track areas and multi-track areas, respectively. The tree impact color coding is based on these default offsets. In some areas, due to curves, other infrastructure, or other design considerations, it may be necessary to have an ESZ up to 24 feet which is also shown in the maps.

Path: K:\Projects\_3\Caltrain\_Modernization\data\working\40\_ESZ\_TreeCanopy\_NewImpacts\_20141027\Fig\_XX\_TreeSurvey\_Mapbook\_20141119.mxd; User: 29391; Date: 11/21/2014

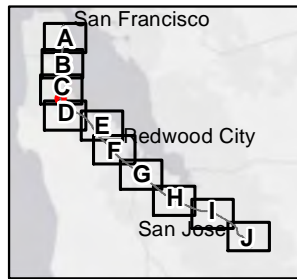
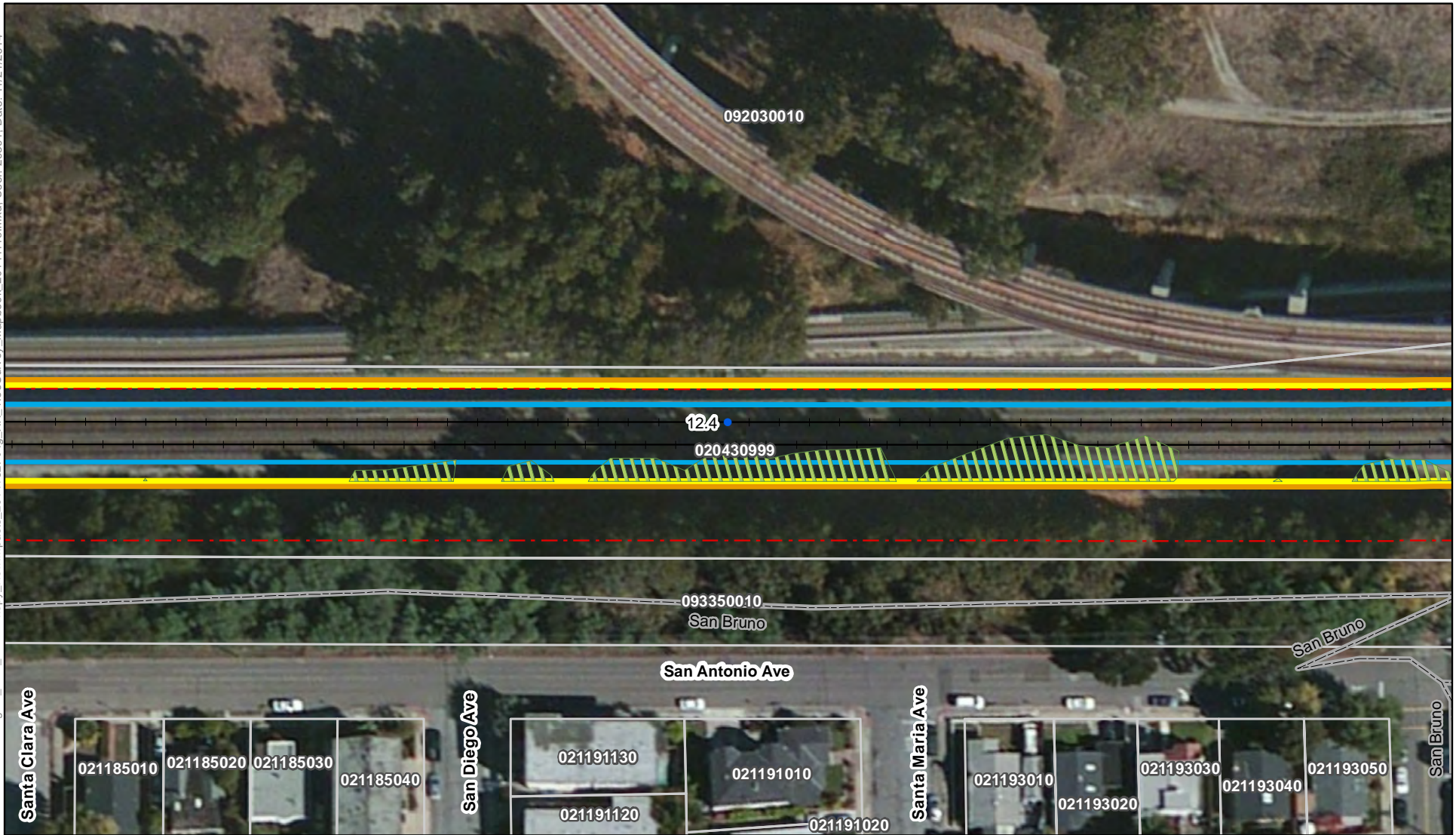

Notes:  
\* Tree canopy was determined from NAIP 2009 data.  
\*\* Trees with a chance of removal would be trimmed if they are not removed. Images show shadows of existing trees and structures which are not meant to be mistaken for tree canopy. For restrictions on use of parcel data see the Notes section of the index map.

- Track Mile Post
- - - JPB Right of Way
- + Tracks
- Parcel
- OCS (outer pole alignment)
- ESZ - 21'/18' offset
- ESZ - 24' offset
- ▨ Tree Canopy within ESZ\*

- Tree Impact \*\***
- No Impact
  - 50% Prune
  - Prune
  - 25% Remove
  - 50% Remove
  - Remove

Preliminary PCEP OCS/ESZ/Tree Impact Maps  
Page 88 of 359  
Grid Index: C  
San Bruno, San Mateo County

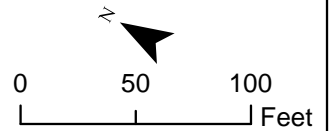

Maps show the ESZ based on preliminary offsets of 21 feet and 18 feet from the outer electrified track centerline in two-track areas and multi-track areas, respectively. The tree impact color coding is based on these default offsets. In some areas, due to curves, other infrastructure, or other design considerations, it may be necessary to have an ESZ up to 24 feet which is also shown in the maps.



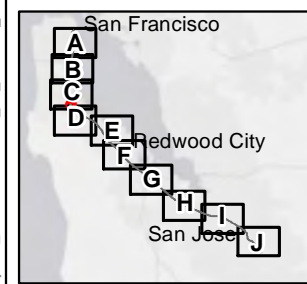
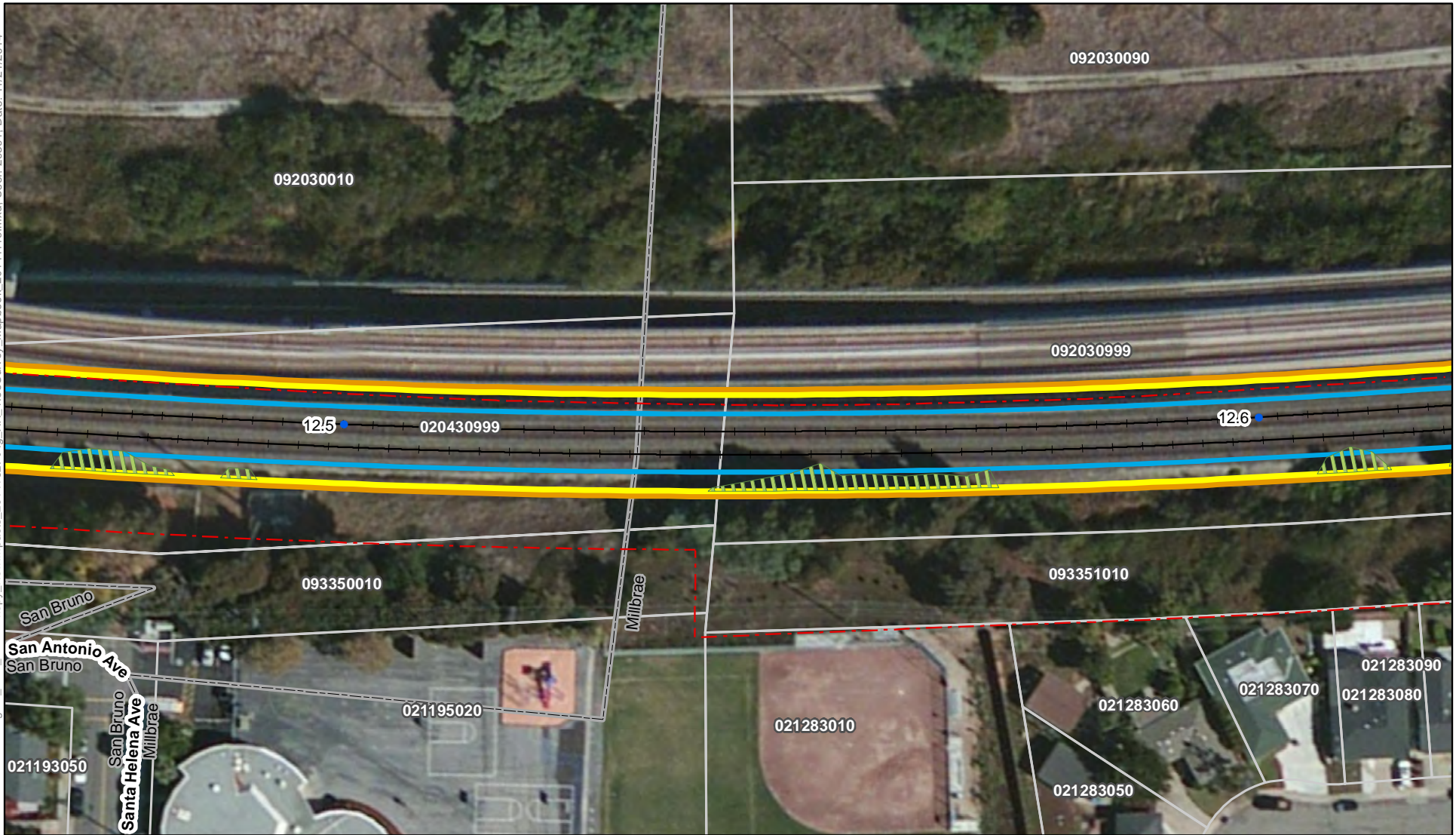

Notes:  
 \* Tree canopy was determined from NAIP 2009 data.  
 \*\* Trees with a chance of removal would be trimmed if they are not removed. Images show shadows of existing trees and structures which are not meant to be mistaken for tree canopy.  
 For restrictions on use of parcel data see the Notes section of the index map.

- Track Mile Post
- - - JPB Right of Way
- + Tracks
- Parcel
- OCS (outer pole alignment)
- ESZ - 21'/18' offset
- ESZ - 24' offset
- ▨ Tree Canopy within ESZ\*

- Tree Impact \*\***
- No Impact
  - 50% Prune
  - Prune
  - 25% Remove
  - 50% Remove
  - Remove

Preliminary PCEP OCS/ESZ/Tree Impact Maps

Page 89 of 359  
 Grid Index: C  
 Millbrae, San Mateo County

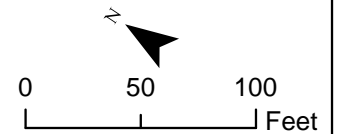

Maps show the ESZ based on preliminary offsets of 21 feet and 18 feet from the outer electrified track centerline in two-track areas and multi-track areas, respectively. The tree impact color coding is based on these default offsets. In some areas, due to curves, other infrastructure, or other design considerations, it may be necessary to have an ESZ up to 24 feet which is also shown in the maps.

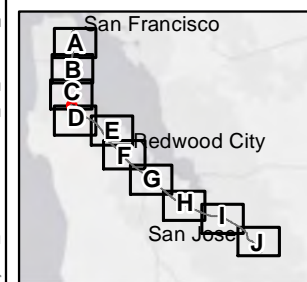

Notes:  
 \* Tree canopy was determined from NAIP 2009 data.  
 \*\* Trees with a chance of removal would be trimmed if they are not removed. Images show shadows of existing trees and structures which are not meant to be mistaken for tree canopy.  
 For restrictions on use of parcel data see the Notes section of the index map.

- Track Mile Post
- - - JPB Right of Way
- + Tracks
- Parcel
- OCS (outer pole alignment)
- ESZ - 21'/18' offset
- ESZ - 24' offset
- ▨ Tree Canopy within ESZ\*

- Tree Impact \*\***
- No Impact
  - 50% Prune
  - Prune
  - 25% Remove
  - 50% Remove
  - Remove

Preliminary PCEP OCS/ESZ/Tree Impact Maps

Page 90 of 359  
 Grid Index: C and D  
 Millbrae, San Mateo County

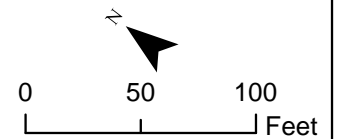

Maps show the ESZ based on preliminary offsets of 21 feet and 18 feet from the outer electrified track centerline in two-track areas and multi-track areas, respectively. The tree impact color coding is based on these default offsets. In some areas, due to curves, other infrastructure, or other design considerations, it may be necessary to have an ESZ up to 24 feet which is also shown in the maps.

Path: K:\Projects\_3\Caltrain\_MoDemization\data\working\40\_ESZ\_TreeCanopy\_NewImpacts\_20141027\Fig\_XX\_TreeSurvey\_Mapbook\_20141119.mxd; User: 29391; Date: 11/21/2014

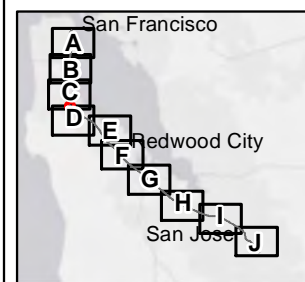
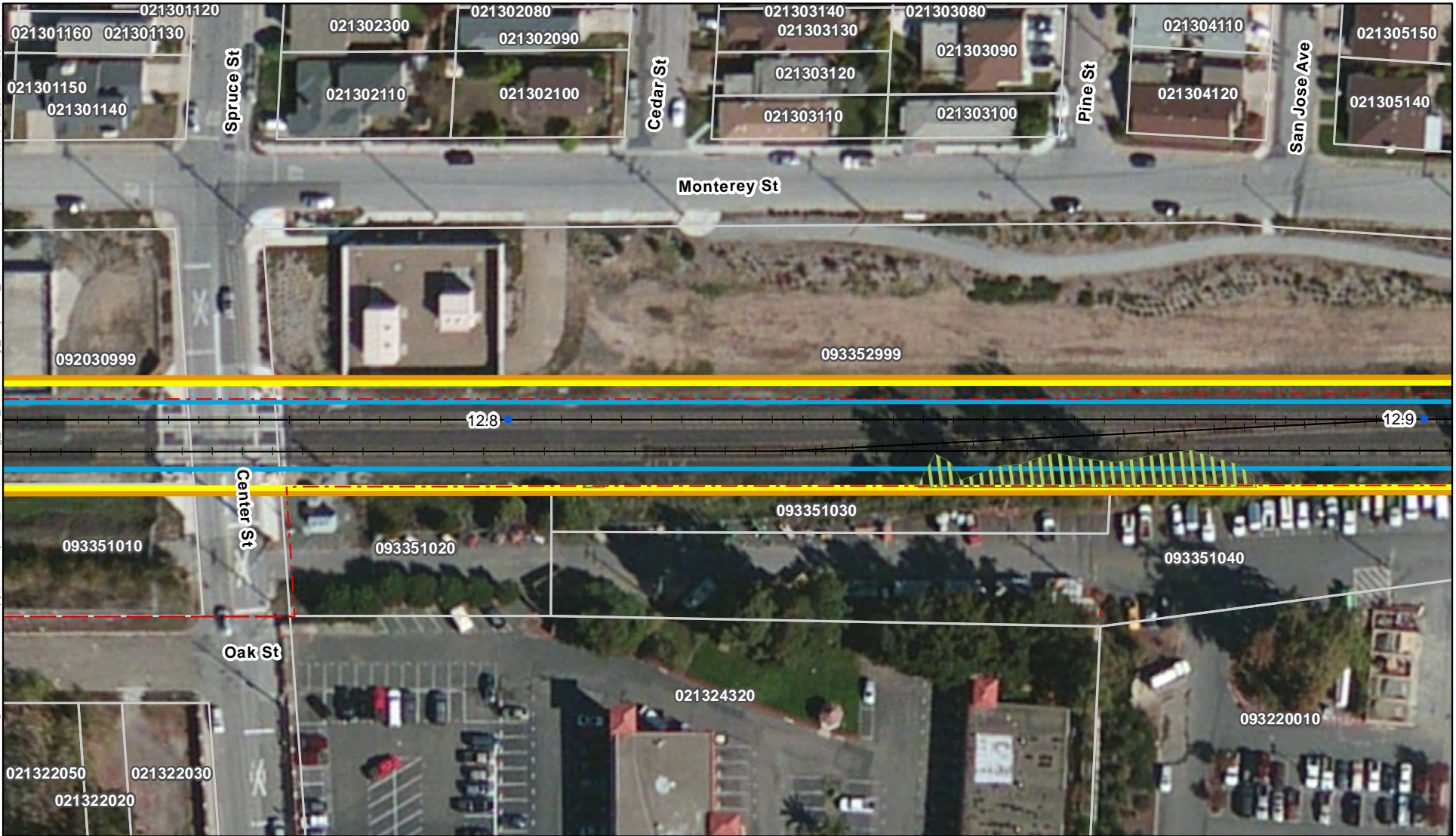

Notes:  
 \* Tree canopy was determined from NAIP 2009 data.  
 \*\* Trees with a chance of removal would be trimmed if they are not removed. Images show shadows of existing trees and structures which are not meant to be mistaken for tree canopy.  
 For restrictions on use of parcel data see the Notes section of the index map.

- Track Mile Post
- - - JPB Right of Way
- + Tracks
- Parcel
- OCS (outer pole alignment)
- ESZ - 21/18' offset
- ESZ - 24' offset
- ▨ Tree Canopy within ESZ\*

- Tree Impact \*\***
- No Impact
  - 50% Prune
  - Prune
  - 25% Remove
  - 50% Remove
  - Remove

Preliminary PCEP OCS/ESZ/Tree Impact Maps  
 Page 91 of 359  
 Grid Index: C and D  
 Millbrae, San Mateo County

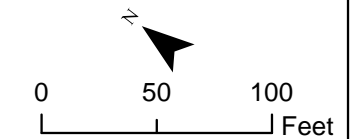

Maps show the ESZ based on preliminary offsets of 21 feet and 18 feet from the outer electrified track centerline in two-track areas and multi-track areas, respectively. The tree impact color coding is based on these default offsets. In some areas, due to curves, other infrastructure, or other design considerations, it may be necessary to have an ESZ up to 24 feet which is also shown in the maps.

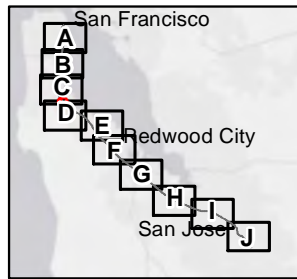

Notes:  
 \* Tree canopy was determined from NAIP 2009 data.  
 \*\* Trees with a chance of removal would be trimmed if they are not removed. Images show shadows of existing trees and structures which are not meant to be mistaken for tree canopy.  
 For restrictions on use of parcel data see the Notes section of the index map.

- Track Mile Post
- - - JPB Right of Way
- + Tracks
- Parcel
- OCS (outer pole alignment)
- ESZ - 21'/18' offset
- ESZ - 24' offset
- Tree Canopy within ESZ\*

- Tree Impact \*\***
- No Impact
  - 50% Prune
  - Prune
  - 25% Remove
  - 50% Remove
  - Remove

Preliminary PCEP OCS/ESZ/Tree Impact Maps

Page 92 of 359  
 Grid Index: C and D  
 Millbrae, San Mateo County

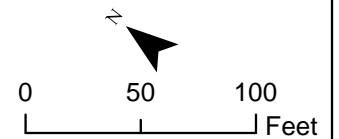

Maps show the ESZ based on preliminary offsets of 21 feet and 18 feet from the outer electrified track centerline in two-track areas and multi-track areas, respectively. The tree impact color coding is based on these default offsets. In some areas, due to curves, other infrastructure, or other design considerations, it may be necessary to have an ESZ up to 24 feet which is also shown in the maps.

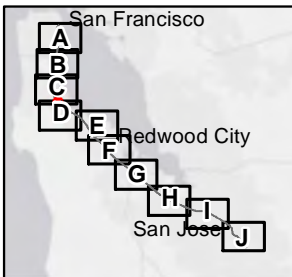

Notes:  
 \* Tree canopy was determined from NAIP 2009 data.  
 \*\* Trees with a chance of removal would be trimmed if they are not removed. Images show shadows of existing trees and structures which are not meant to be mistaken for tree canopy.  
 For restrictions on use of parcel data see the Notes section of the index map.

- Track Mile Post
- - JPB Right of Way
- + Tracks
- ▭ Parcel
- ▭ OCS (outer pole alignment)
- ▭ ESZ - 21'/18' offset
- ▭ ESZ - 24' offset
- ▨ Tree Canopy within ESZ\*

- Tree Impact \*\***
- No Impact
  - 50% Prune
  - Prune
  - 25% Remove
  - 50% Remove
  - Remove

Preliminary PCEP OCS/ESZ/Tree Impact Maps

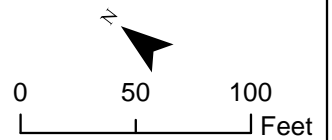

Maps show the ESZ based on preliminary offsets of 21 feet and 18 feet from the outer electrified track centerline in two-track areas and multi-track areas, respectively. The tree impact color coding is based on these default offsets. In some areas, due to curves, other infrastructure, or other design considerations, it may be necessary to have an ESZ up to 24 feet which is also shown in the maps.

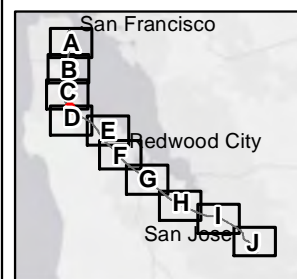

Notes:  
 \* Tree canopy was determined from NAIP 2009 data.  
 \*\* Trees with a chance of removal would be trimmed if they are not removed. Images show shadows of existing trees and structures which are not meant to be mistaken for tree canopy.  
 For restrictions on use of parcel data see the Notes section of the index map.

- Track Mile Post
- - - JPB Right of Way
- + Tracks
- Parcel
- OCS (outer pole alignment)
- ESZ - 21'/18' offset
- ESZ - 24' offset
- ▨ Tree Canopy within ESZ\*

- Tree Impact \*\***
- No Impact
  - 50% Prune
  - Prune
  - 25% Remove
  - 50% Remove
  - Remove

Preliminary PCEP OCS/ESZ/Tree Impact Maps  
 Page 94 of 359  
 Grid Index: C and D  
 Millbrae, San Mateo County

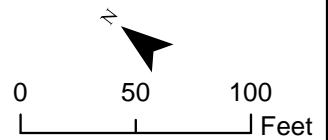

Maps show the ESZ based on preliminary offsets of 21 feet and 18 feet from the outer electrified track centerline in two-track areas and multi-track areas, respectively. The tree impact color coding is based on these default offsets. In some areas, due to curves, other infrastructure, or other design considerations, it may be necessary to have an ESZ up to 24 feet which is also shown in the maps.