

Appendix J
**Preliminary Overhead Contact System/Electrical Safety
Zone/Tree Impact Maps (Grid D)**

Path: K:\Projects_3\Caltrain_MoDemization\data\working\40_ESZ_TreeCanopy_NewImpacts_20141027\Fig_XX_TreeSurvey_Mapbook_20141119.mxd; User: 29391; Date: 11/21/2014

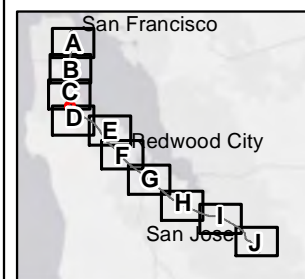
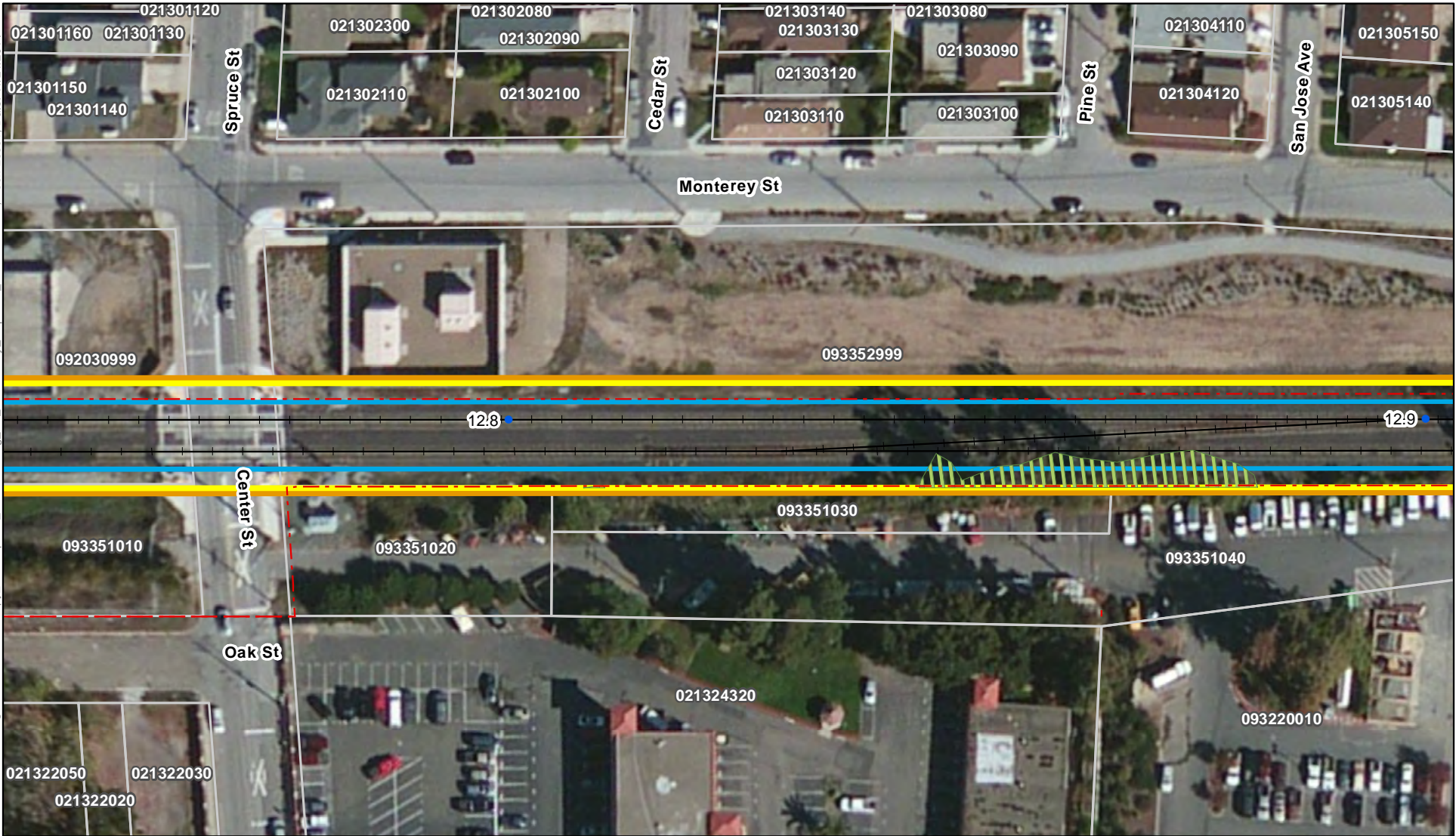

Notes:
 * Tree canopy was determined from NAIP 2009 data.
 ** Trees with a chance of removal would be trimmed if they are not removed. Images show shadows of existing trees and structures which are not meant to be mistaken for tree canopy.
 For restrictions on use of parcel data see the Notes section of the index map.

- Track Mile Post
- - - JPB Right of Way
- + Tracks
- Parcel
- OCS (outer pole alignment)
- ESZ - 21'/18' offset
- ESZ - 24' offset
- ▨ Tree Canopy within ESZ*

- Tree Impact ****
- No Impact
 - 50% Prune
 - Prune
 - 25% Remove
 - 50% Remove
 - Remove

Preliminary PCEP OCS/ESZ/Tree Impact Maps

Page 91 of 359
 Grid Index: C and D
 Millbrae, San Mateo County

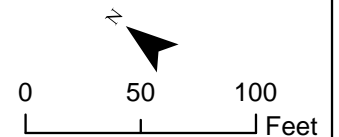

Maps show the ESZ based on preliminary offsets of 21 feet and 18 feet from the outer electrified track centerline in two-track areas and multi-track areas, respectively. The tree impact color coding is based on these default offsets. In some areas, due to curves, other infrastructure, or other design considerations, it may be necessary to have an ESZ up to 24 feet which is also shown in the maps.

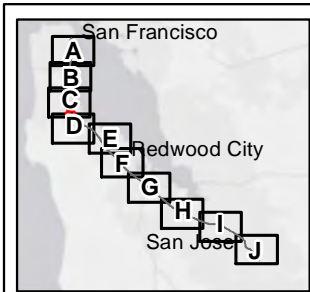

Notes:
 * Tree canopy was determined from NAIP 2009 data.
 ** Trees with a chance of removal would be trimmed if they are not removed. Images show shadows of existing trees and structures which are not meant to be mistaken for tree canopy.
 For restrictions on use of parcel data see the Notes section of the index map.

- Track Mile Post
- - - JPB Right of Way
- + Tracks
- Parcel
- OCS (outer pole alignment)
- ESZ - 21'/18' offset
- ESZ - 24' offset
- ▨ Tree Canopy within ESZ*

- Tree Impact ****
- No Impact
 - 50% Prune
 - Prune
 - 25% Remove
 - 50% Remove
 - Remove

Preliminary PCEP OCS/ESZ/Tree Impact Maps

Page 92 of 359
 Grid Index: C and D
 Millbrae, San Mateo County

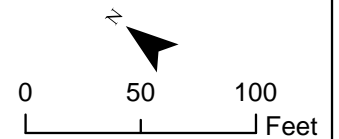

Maps show the ESZ based on preliminary offsets of 21 feet and 18 feet from the outer electrified track centerline in two-track areas and multi-track areas, respectively. The tree impact color coding is based on these default offsets. In some areas, due to curves, other infrastructure, or other design considerations, it may be necessary to have an ESZ up to 24 feet which is also shown in the maps.

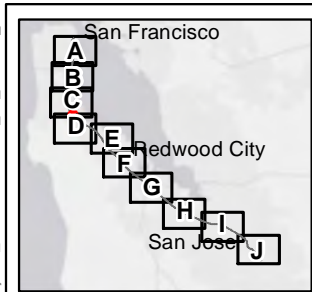

Notes:
 * Tree canopy was determined from NAIP 2009 data.
 ** Trees with a chance of removal would be trimmed if they are not removed. Images show shadows of existing trees and structures which are not meant to be mistaken for tree canopy.
 For restrictions on use of parcel data see the Notes section of the index map.

- Track Mile Post
- - - JPB Right of Way
- + Tracks
- Parcel
- OCS (outer pole alignment)
- ESZ - 21'/18' offset
- ESZ - 24' offset
- Tree Canopy within ESZ*
- Tree Impact **
- No Impact
- 50% Prune
- Prune
- 25% Remove
- 50% Remove
- Remove

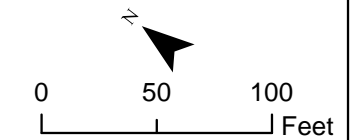

Maps show the ESZ based on preliminary offsets of 21 feet and 18 feet from the outer electrified track centerline in two-track areas and multi-track areas, respectively. The tree impact color coding is based on these default offsets. In some areas, due to curves, other infrastructure, or other design considerations, it may be necessary to have an ESZ up to 24 feet which is also shown in the maps.

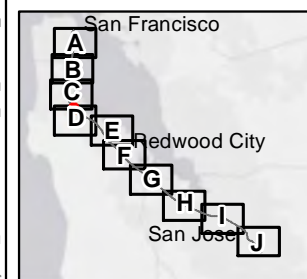

Notes:
 * Tree canopy was determined from NAIP 2009 data.
 ** Trees with a chance of removal would be trimmed if they are not removed. Images show shadows of existing trees and structures which are not meant to be mistaken for tree canopy.
 For restrictions on use of parcel data see the Notes section of the index map.

- Track Mile Post
- - - JPB Right of Way
- + Tracks
- Parcel
- OCS (outer pole alignment)
- ESZ - 21'/18' offset
- ESZ - 24' offset
- ▨ Tree Canopy within ESZ*

- Tree Impact ****
- No Impact
 - 50% Prune
 - Prune
 - 25% Remove
 - 50% Remove
 - Remove

Preliminary PCEP OCS/ESZ/Tree Impact Maps
 Page 94 of 359
 Grid Index: C and D
 Millbrae, San Mateo County

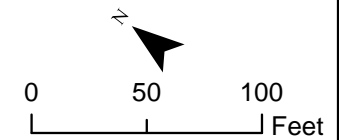

Maps show the ESZ based on preliminary offsets of 21 feet and 18 feet from the outer electrified track centerline in two-track areas and multi-track areas, respectively. The tree impact color coding is based on these default offsets. In some areas, due to curves, other infrastructure, or other design considerations, it may be necessary to have an ESZ up to 24 feet which is also shown in the maps.

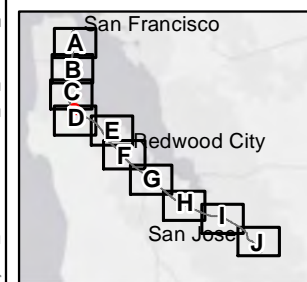
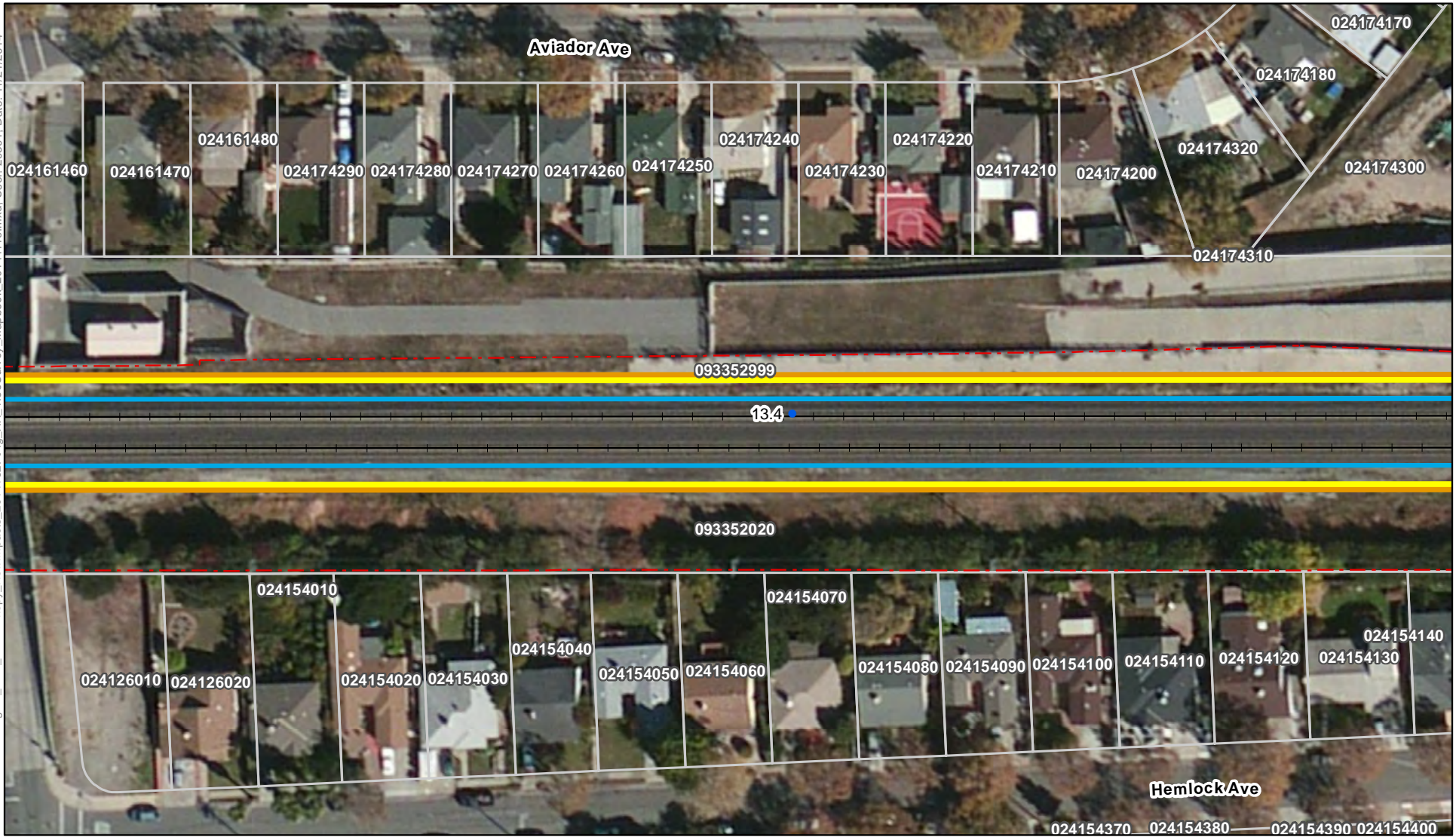

Notes:
 * Tree canopy was determined from NAIP 2009 data.
 ** Trees with a chance of removal would be trimmed if they are not removed. Images show shadows of existing trees and structures which are not meant to be mistaken for tree canopy.
 For restrictions on use of parcel data see the Notes section of the index map.

- Track Mile Post
- - - JPB Right of Way
- + Tracks
- Parcel
- OCS (outer pole alignment)
- ESZ - 21'/18' offset
- ESZ - 24' offset
- ▨ Tree Canopy within ESZ*

- Tree Impact ****
- No Impact
 - 50% Prune
 - Prune
 - 25% Remove
 - 50% Remove
 - Remove

Preliminary PCEP OCS/ESZ/Tree Impact Maps
 Page 95 of 359
 Grid Index: C and D
 Millbrae, San Mateo County

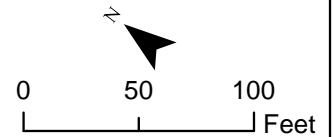

Maps show the ESZ based on preliminary offsets of 21 feet and 18 feet from the outer electrified track centerline in two-track areas and multi-track areas, respectively. The tree impact color coding is based on these default offsets. In some areas, due to curves, other infrastructure, or other design considerations, it may be necessary to have an ESZ up to 24 feet which is also shown in the maps.

Path: K:\Projects_3\Caltrain_MoDerization\data\working\40_ESZ_TreeCanopy_NewImpacts_2014\027\Fig_XX_TreeSurvey_Mapbook_2014\1119.mxd; User: 29391; Date: 11/21/2014

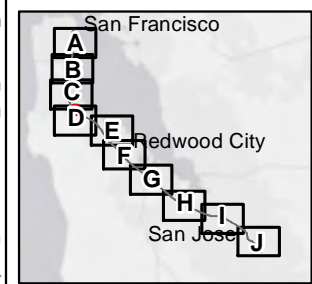
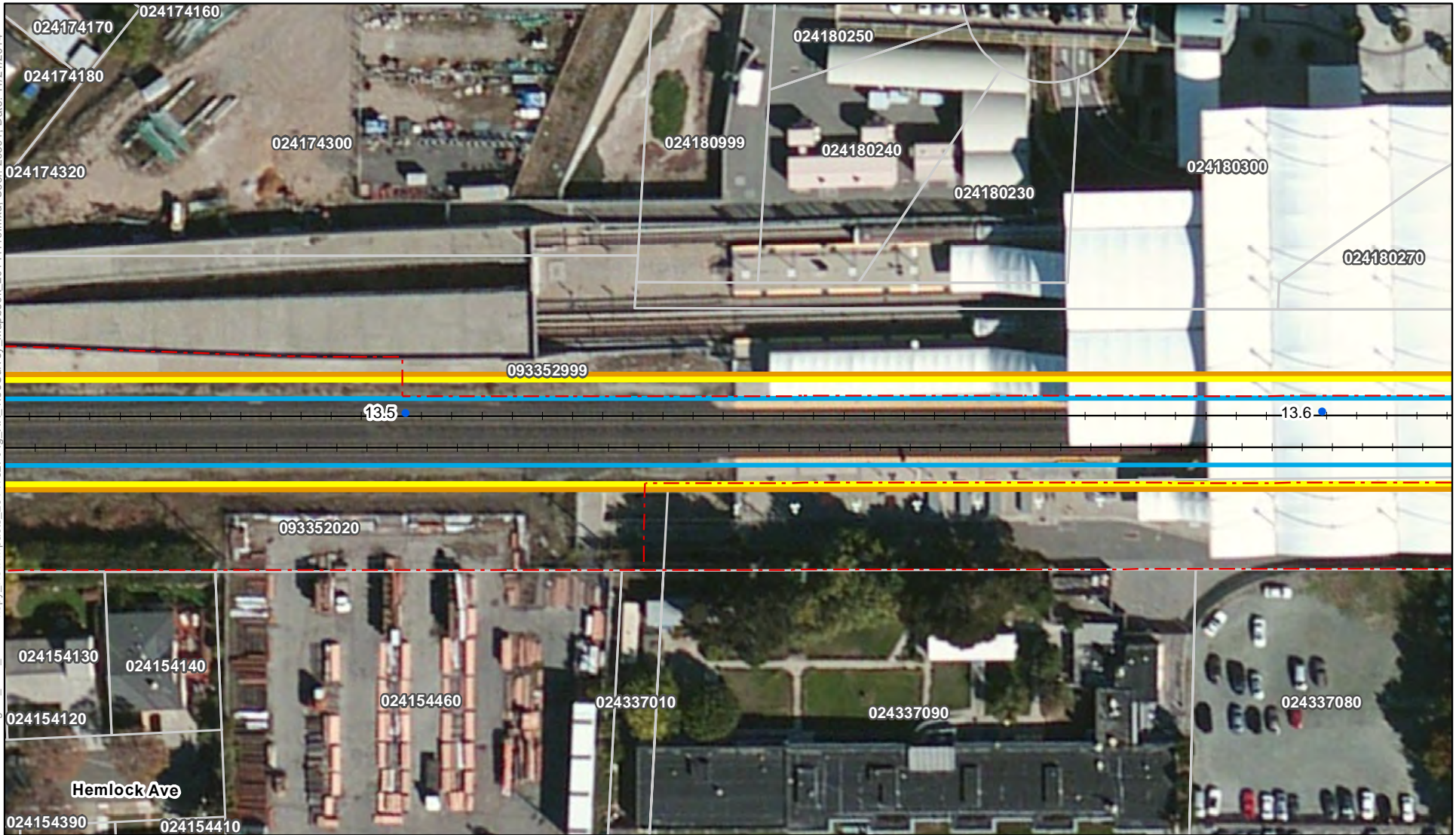

Notes:
 * Tree canopy was determined from NAIP 2009 data.
 ** Trees with a chance of removal would be trimmed if they are not removed. Images show shadows of existing trees and structures which are not meant to be mistaken for tree canopy.
 For restrictions on use of parcel data see the Notes section of the index map.

- Track Mile Post
- - - JPB Right of Way
- + Tracks
- Parcel
- OCS (outer pole alignment)
- ESZ - 21'/18' offset
- ESZ - 24' offset
- ▨ Tree Canopy within ESZ*

- Tree Impact ****
- No Impact
 - 50% Prune
 - Prune
 - 25% Remove
 - 50% Remove
 - Remove

Preliminary PCEP OCS/ESZ/Tree Impact Maps

Page 96 of 359
 Grid Index: D
 Millbrae, San Mateo County

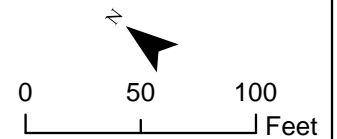

Maps show the ESZ based on preliminary offsets of 21 feet and 18 feet from the outer electrified track centerline in two-track areas and multi-track areas, respectively. The tree impact color coding is based on these default offsets. In some areas, due to curves, other infrastructure, or other design considerations, it may be necessary to have an ESZ up to 24 feet which is also shown in the maps.

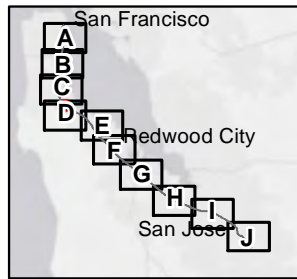
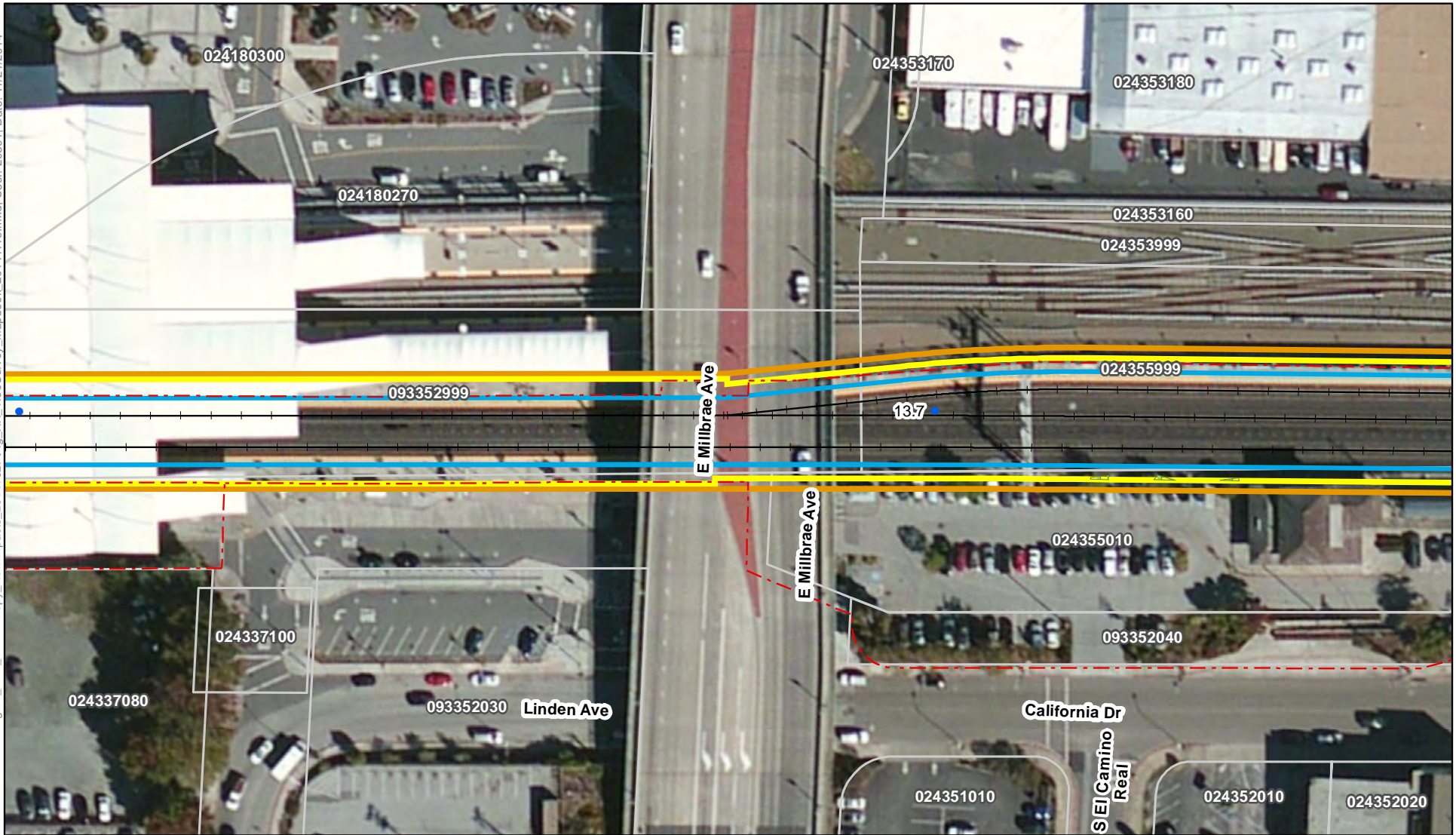

Notes:
 * Tree canopy was determined from NAIP 2009 data.
 ** Trees with a chance of removal would be trimmed if they are not removed. Images show shadows of existing trees and structures which are not meant to be mistaken for tree canopy.
 For restrictions on use of parcel data see the Notes section of the index map.

- Track Mile Post
- - - JPB Right of Way
- + Tracks
- Parcel
- OCS (outer pole alignment)
- ESZ - 21'/18' offset
- ESZ - 24' offset
- Tree Canopy within ESZ*

- Tree Impact ****
- No Impact
 - 50% Prune
 - Prune
 - 25% Remove
 - 50% Remove
 - Remove

Preliminary PCEP OCS/ESZ/Tree Impact Maps
 Page 97 of 359
 Grid Index: D
 Millbrae, San Mateo County

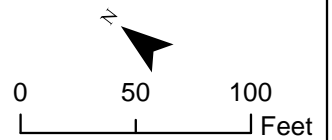

Maps show the ESZ based on preliminary offsets of 21 feet and 18 feet from the outer electrified track centerline in two-track areas and multi-track areas, respectively. The tree impact color coding is based on these default offsets. In some areas, due to curves, other infrastructure, or other design considerations, it may be necessary to have an ESZ up to 24 feet which is also shown in the maps.

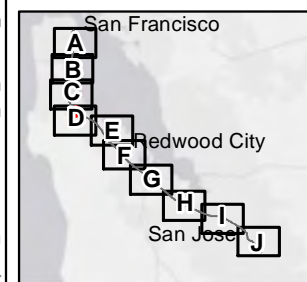
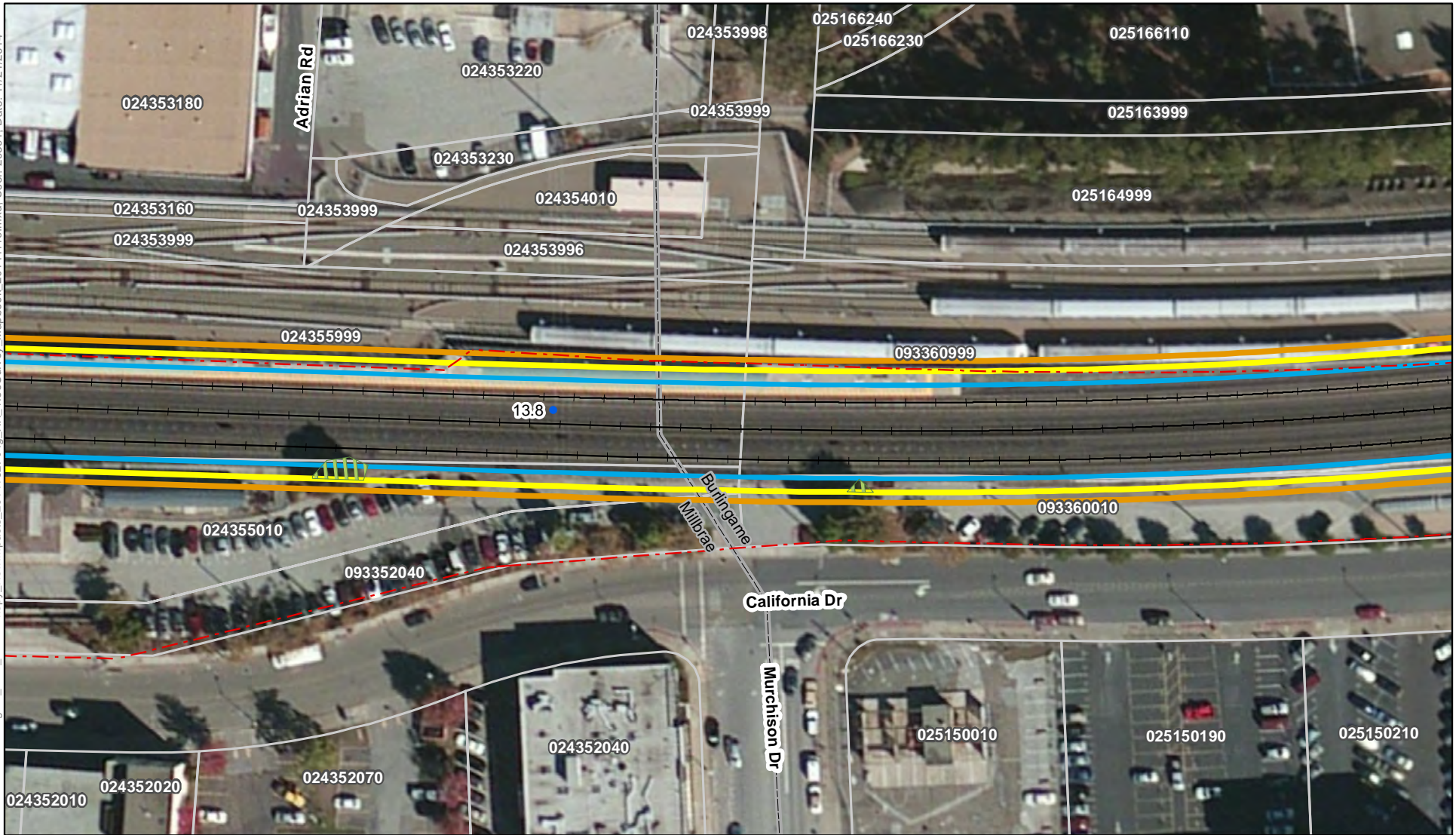

Notes:
 * Tree canopy was determined from NAIP 2009 data.
 ** Trees with a chance of removal would be trimmed if they are not removed. Images show shadows of existing trees and structures which are not meant to be mistaken for tree canopy.
 For restrictions on use of parcel data see the Notes section of the index map.

- Track Mile Post
- - - JPB Right of Way
- + Tracks
- Parcel
- OCS (outer pole alignment)
- ESZ - 21'/18' offset
- ESZ - 24' offset
- ▨ Tree Canopy within ESZ*

- Tree Impact ****
- No Impact
 - 50% Prune
 - Prune
 - 25% Remove
 - 50% Remove
 - Remove

Preliminary PCEP OCS/ESZ/Tree Impact Maps

Page 98 of 359
 Grid Index: D
 Millbrae, San Mateo County
 Burlingame, San Mateo County

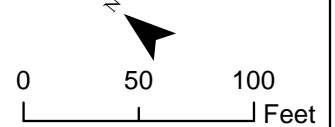

Maps show the ESZ based on preliminary offsets of 21 feet and 18 feet from the outer electrified track centerline in two-track areas and multi-track areas, respectively. The tree impact color coding is based on these default offsets. In some areas, due to curves, other infrastructure, or other design considerations, it may be necessary to have an ESZ up to 24 feet which is also shown in the maps.

Path: K:\Projects_3\Caltrain_MoDerization\data\working\40_ESZ_TreeCanopy_NewImpacts_201411027\Fig_XX_TreeSurvey_Mapbook_20141119.mxd; User: 29391; Date: 11/21/2014

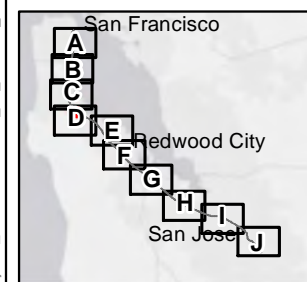
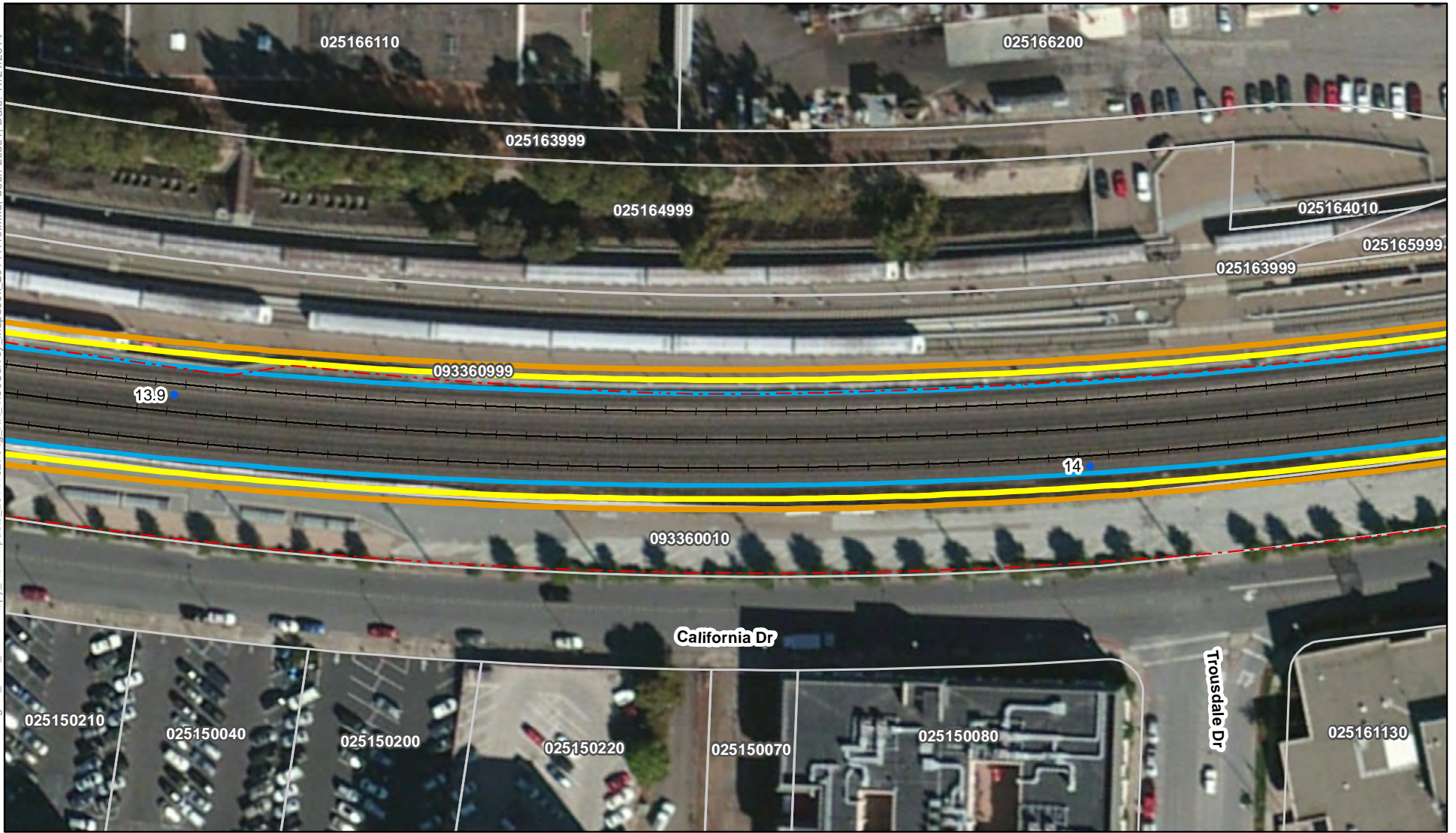

Notes:
 * Tree canopy was determined from NAIP 2009 data.
 ** Trees with a chance of removal would be trimmed if they are not removed. Images show shadows of existing trees and structures which are not meant to be mistaken for tree canopy.
 For restrictions on use of parcel data see the Notes section of the index map.

- Track Mile Post
- - - JPB Right of Way
- + Tracks
- Parcel
- OCS (outer pole alignment)
- ESZ - 21'/18' offset
- ESZ - 24' offset
- Tree Canopy within ESZ*

- Tree Impact ****
- No Impact
 - 50% Prune
 - Prune
 - 25% Remove
 - 50% Remove
 - Remove

Preliminary PCEP OCS/ESZ/Tree Impact Maps

Page 99 of 359

Grid Index: D

Burlingame, San Mateo County

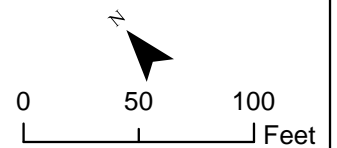

Maps show the ESZ based on preliminary offsets of 21 feet and 18 feet from the outer electrified track centerline in two-track areas and multi-track areas, respectively. The tree impact color coding is based on these default offsets. In some areas, due to curves, other infrastructure, or other design considerations, it may be necessary to have an ESZ up to 24 feet which is also shown in the maps.

Path: K:\Projects_3\Caltrain_Moderization\data\working\40_ESZ_TreeCanopy_NewImpacts_20141027\Fig_XX_TreeSurvey_Mapbook_20141119.mxd; User: 29391; Date: 11/21/2014

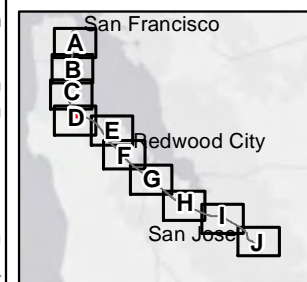
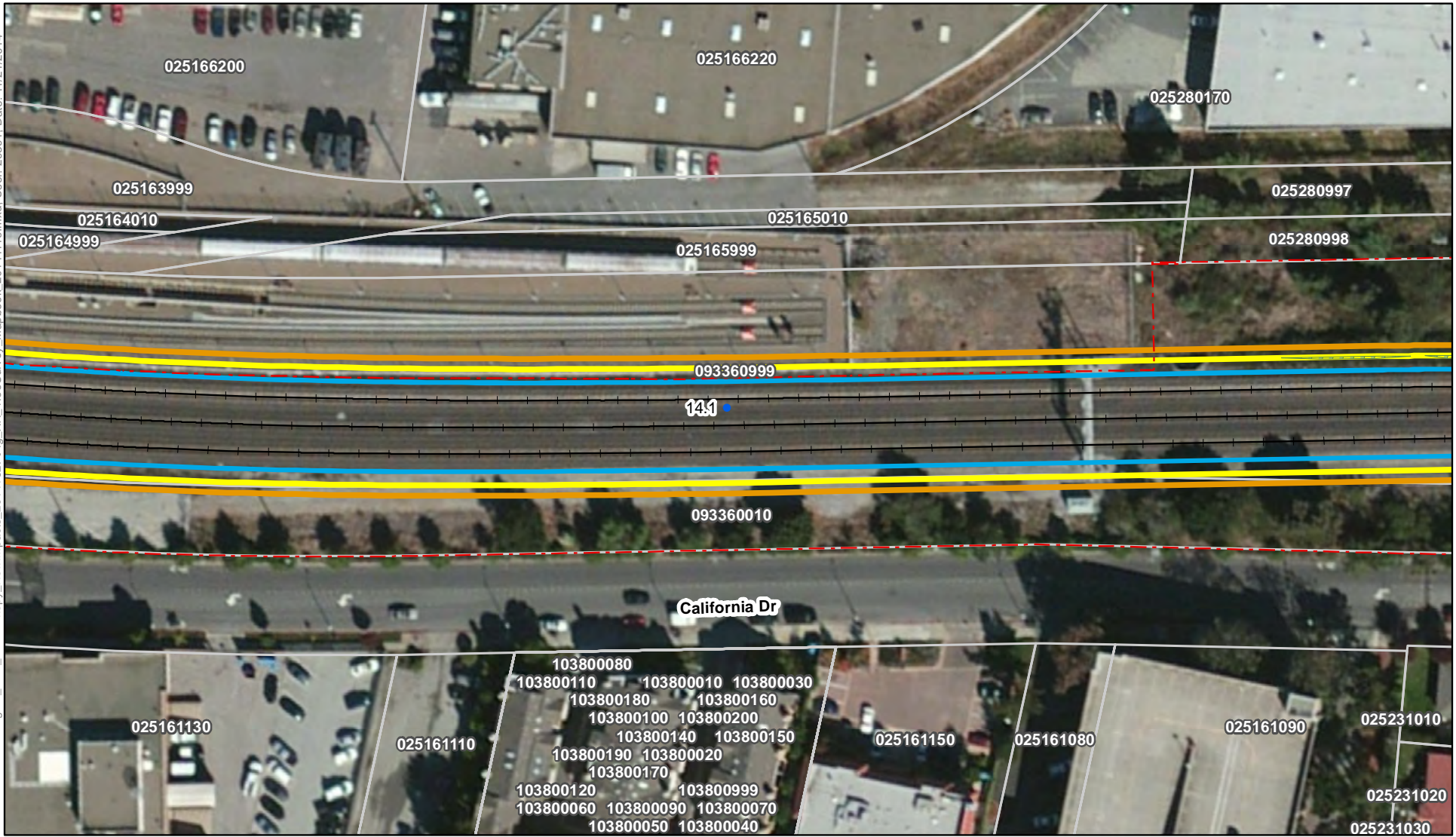

Notes:
 * Tree canopy was determined from NAIP 2009 data.
 ** Trees with a chance of removal would be trimmed if they are not removed. Images show shadows of existing trees and structures which are not meant to be mistaken for tree canopy.
 For restrictions on use of parcel data see the Notes section of the index map.

- Track Mile Post
- - - JPB Right of Way
- + Tracks
- Parcel
- OCS (outer pole alignment)
- ESZ - 21'/18' offset
- ESZ - 24' offset
- Tree Canopy within ESZ*

- Tree Impact ****
- No Impact
 - 50% Prune
 - Prune
 - 25% Remove
 - 50% Remove
 - Remove

Preliminary PCEP OCS/ESZ/Tree Impact Maps
 Page 100 of 359
 Grid Index: D
 Burlingame, San Mateo County

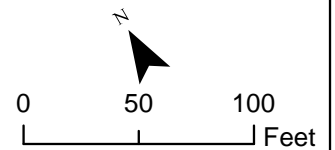

Maps show the ESZ based on preliminary offsets of 21 feet and 18 feet from the outer electrified track centerline in two-track areas and multi-track areas, respectively. The tree impact color coding is based on these default offsets. In some areas, due to curves, other infrastructure, or other design considerations, it may be necessary to have an ESZ up to 24 feet which is also shown in the maps.

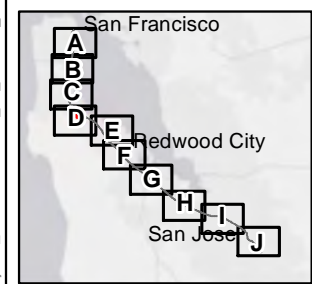

Notes:
 * Tree canopy was determined from NAIP 2009 data.
 ** Trees with a chance of removal would be trimmed if they are not removed. Images show shadows of existing trees and structures which are not meant to be mistaken for tree canopy.
 For restrictions on use of parcel data see the Notes section of the index map.

- Track Mile Post
- - - JPB Right of Way
- + Tracks
- Parcel
- OCS (outer pole alignment)
- ESZ - 21'/18' offset
- ESZ - 24' offset
- ▨ Tree Canopy within ESZ*

- Tree Impact ****
- No Impact
 - 50% Prune
 - Prune
 - 25% Remove
 - 50% Remove
 - Remove

Preliminary PCEP OCS/ESZ/Tree Impact Maps

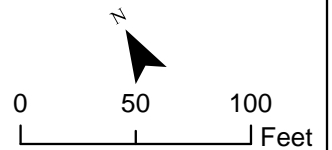

Maps show the ESZ based on preliminary offsets of 21 feet and 18 feet from the outer electrified track centerline in two-track areas and multi-track areas, respectively. The tree impact color coding is based on these default offsets. In some areas, due to curves, other infrastructure, or other design considerations, it may be necessary to have an ESZ up to 24 feet which is also shown in the maps.

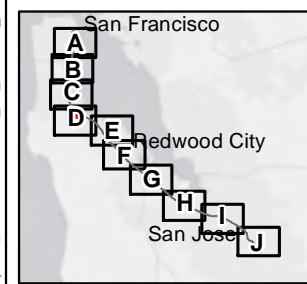

Notes:
 * Tree canopy was determined from NAIP 2009 data.
 ** Trees with a chance of removal would be trimmed if they are not removed. Images show shadows of existing trees and structures which are not meant to be mistaken for tree canopy.
 For restrictions on use of parcel data see the Notes section of the index map.

- Track Mile Post
- - - JPB Right of Way
- + Tracks
- Parcel
- OCS (outer pole alignment)
- ESZ - 21'/18' offset
- ESZ - 24' offset
- ▨ Tree Canopy within ESZ*

- Tree Impact ****
- No Impact
 - 50% Prune
 - Prune
 - 25% Remove
 - 50% Remove
 - Remove

Preliminary PCEP OCS/ESZ/Tree Impact Maps

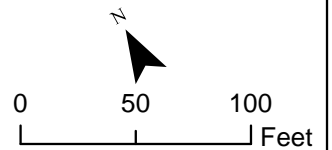

Maps show the ESZ based on preliminary offsets of 21 feet and 18 feet from the outer electrified track centerline in two-track areas and multi-track areas, respectively. The tree impact color coding is based on these default offsets. In some areas, due to curves, other infrastructure, or other design considerations, it may be necessary to have an ESZ up to 24 feet which is also shown in the maps.

Path: K:\Projects_3\Caltrain_Moderization\data\working\40_ESZ_TreeCanopy_NewImpacts_20141027\Fig_XX_TreeSurvey_Mapbook_20141119.mxd; User: 29391; Date: 11/21/2014

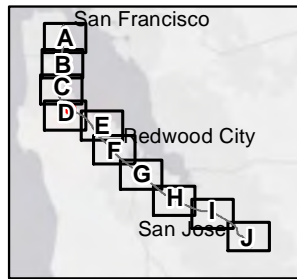
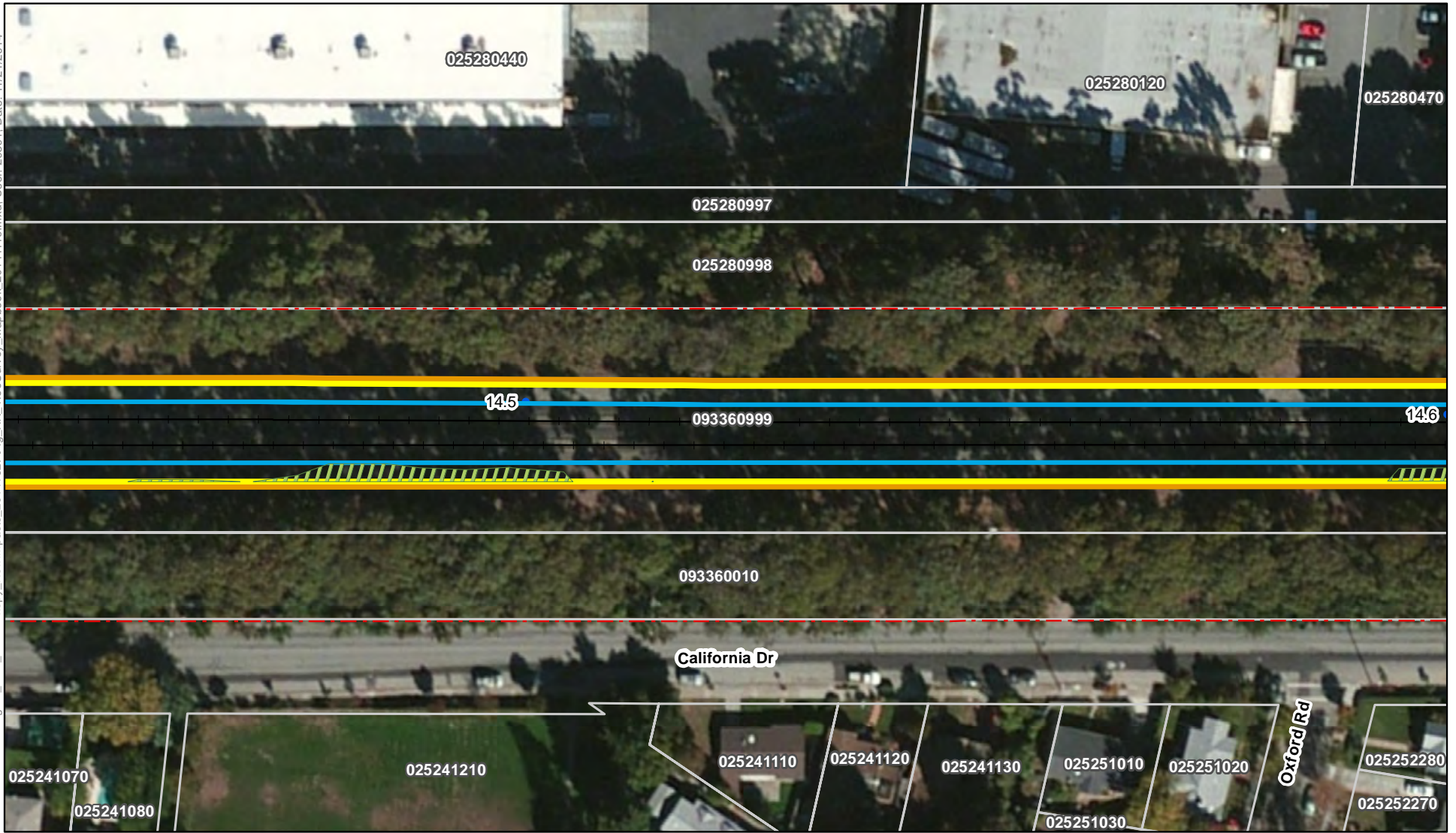

Notes:
 * Tree canopy was determined from NAIP 2009 data.
 ** Trees with a chance of removal would be trimmed if they are not removed. Images show shadows of existing trees and structures which are not meant to be mistaken for tree canopy.
 For restrictions on use of parcel data see the Notes section of the index map.

- Track Mile Post
- - - JPB Right of Way
- + Tracks
- Parcel
- OCS (outer pole alignment)
- ESZ - 21'/18' offset
- ESZ - 24' offset
- ▨ Tree Canopy within ESZ*

- Tree Impact ****
- No Impact
 - 50% Prune
 - Prune
 - 25% Remove
 - 50% Remove
 - Remove

Preliminary PCEP OCS/ESZ/Tree Impact Maps
 Page 103 of 359
 Grid Index: D
 Burlingame, San Mateo County

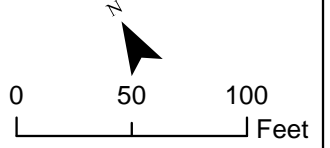

Maps show the ESZ based on preliminary offsets of 21 feet and 18 feet from the outer electrified track centerline in two-track areas and multi-track areas, respectively. The tree impact color coding is based on these default offsets. In some areas, due to curves, other infrastructure, or other design considerations, it may be necessary to have an ESZ up to 24 feet which is also shown in the maps.

Path: K:\Projects_3\Caltrain_Moderization\data\working\40_ESZ_TreeCanopy_NewImpacts_2014\027\Fig_XX_TreeSurvey_Mapbook_20141119.mxd; User: 29391; Date: 11/21/2014

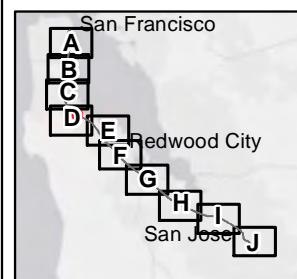

Notes:
 * Tree canopy was determined from NAIP 2009 data.
 ** Trees with a chance of removal would be trimmed if they are not removed. Images show shadows of existing trees and structures which are not meant to be mistaken for tree canopy.
 For restrictions on use of parcel data see the Notes section of the index map.

- Track Mile Post
 - - - JPB Right of Way
 - + Tracks
 - Parcel
 - OCS (outer pole alignment)
 - ESZ - 21'/18' offset
 - ESZ - 24' offset
 - ▨ Tree Canopy within ESZ*
- No Impact
 - 50% Prune
 - Prune
 - 25% Remove
 - 50% Remove
 - Remove

Preliminary PCEP OCS/ESZ/Tree Impact Maps

Page 104 of 359
 Grid Index: D
 Burlingame, San Mateo County

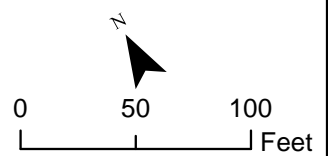

Maps show the ESZ based on preliminary offsets of 21 feet and 18 feet from the outer electrified track centerline in two-track areas and multi-track areas, respectively. The tree impact color coding is based on these default offsets. In some areas, due to curves, other infrastructure, or other design considerations, it may be necessary to have an ESZ up to 24 feet which is also shown in the maps.

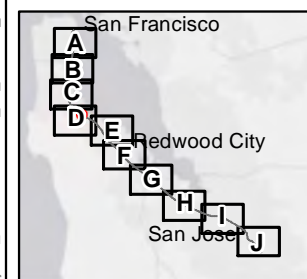
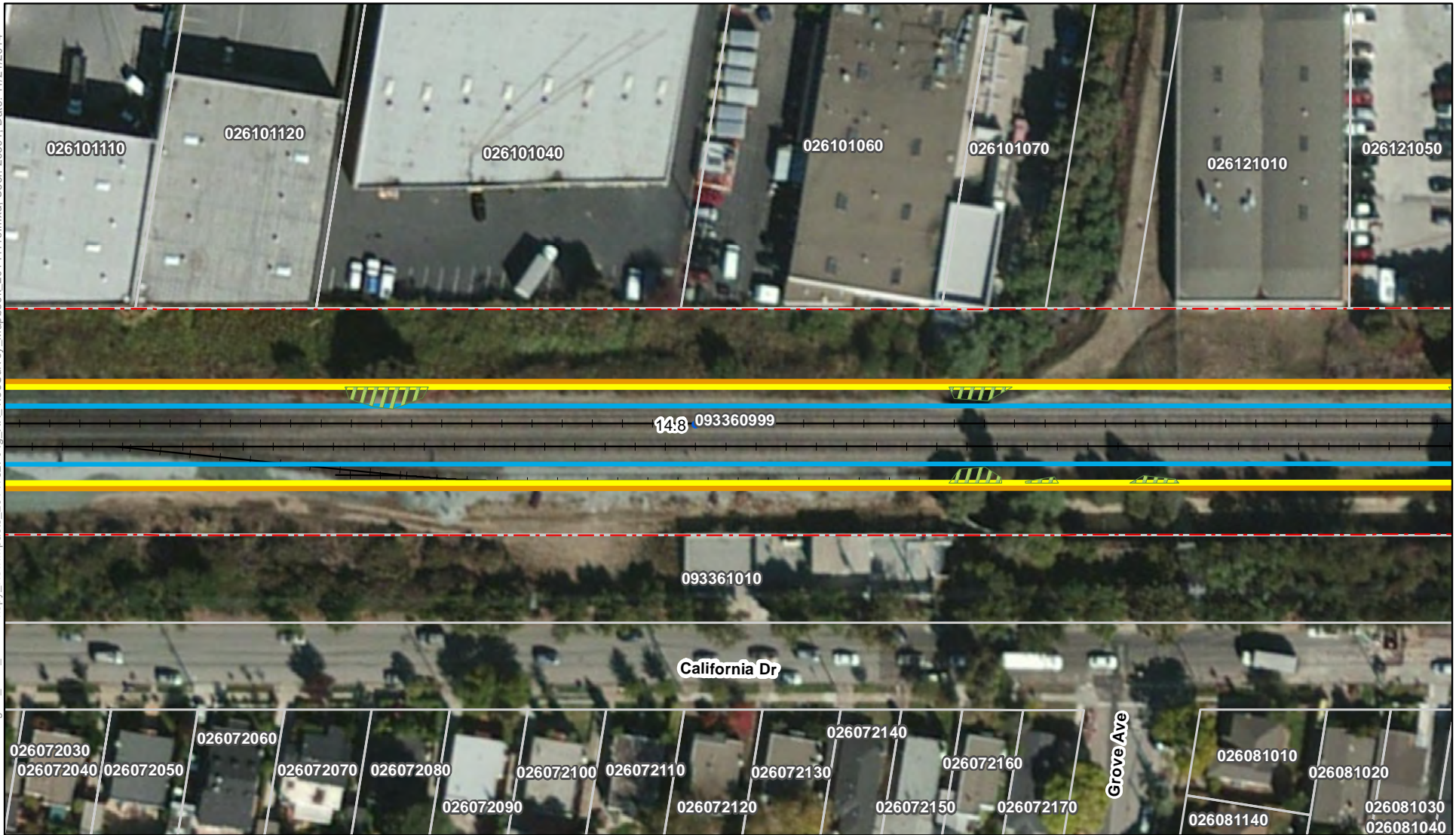

Notes:
 * Tree canopy was determined from NAIP 2009 data.
 ** Trees with a chance of removal would be trimmed if they are not removed. Images show shadows of existing trees and structures which are not meant to be mistaken for tree canopy.
 For restrictions on use of parcel data see the Notes section of the index map.

- Track Mile Post
- - - JPB Right of Way
- + Tracks
- Parcel
- OCS (outer pole alignment)
- ESZ - 21'/18' offset
- ESZ - 24' offset
- ▨ Tree Canopy within ESZ*

- Tree Impact ****
- No Impact
 - 50% Prune
 - Prune
 - 25% Remove
 - 50% Remove
 - Remove

Preliminary PCEP OCS/ESZ/Tree Impact Maps
 Page 105 of 359
 Grid Index: D
 Burlingame, San Mateo County

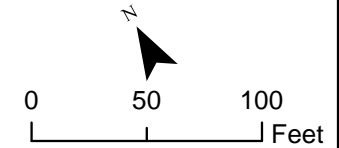

Maps show the ESZ based on preliminary offsets of 21 feet and 18 feet from the outer electrified track centerline in two-track areas and multi-track areas, respectively. The tree impact color coding is based on these default offsets. In some areas, due to curves, other infrastructure, or other design considerations, it may be necessary to have an ESZ up to 24 feet which is also shown in the maps.

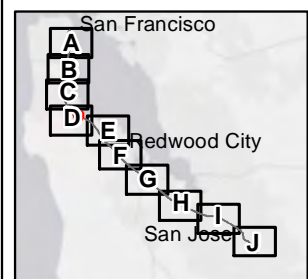

Notes:
 * Tree canopy was determined from NAIP 2009 data.
 ** Trees with a chance of removal would be trimmed if they are not removed. Images show shadows of existing trees and structures which are not meant to be mistaken for tree canopy.
 For restrictions on use of parcel data see the Notes section of the index map.

- Track Mile Post
 - - - JPB Right of Way
 - + Tracks
 - Parcel
 - OCS (outer pole alignment)
 - ESZ - 21'/18' offset
 - ESZ - 24' offset
 - ▨ Tree Canopy within ESZ*
- No Impact
 - 50% Prune
 - Prune
 - 25% Remove
 - 50% Remove
 - Remove

Preliminary PCEP OCS/ESZ/Tree Impact Maps
 Page 106 of 359
 Grid Index: D
 Burlingame, San Mateo County

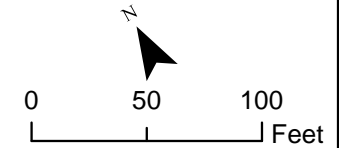

Maps show the ESZ based on preliminary offsets of 21 feet and 18 feet from the outer electrified track centerline in two-track areas and multi-track areas, respectively. The tree impact color coding is based on these default offsets. In some areas, due to curves, other infrastructure, or other design considerations, it may be necessary to have an ESZ up to 24 feet which is also shown in the maps.

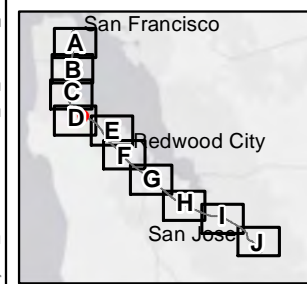
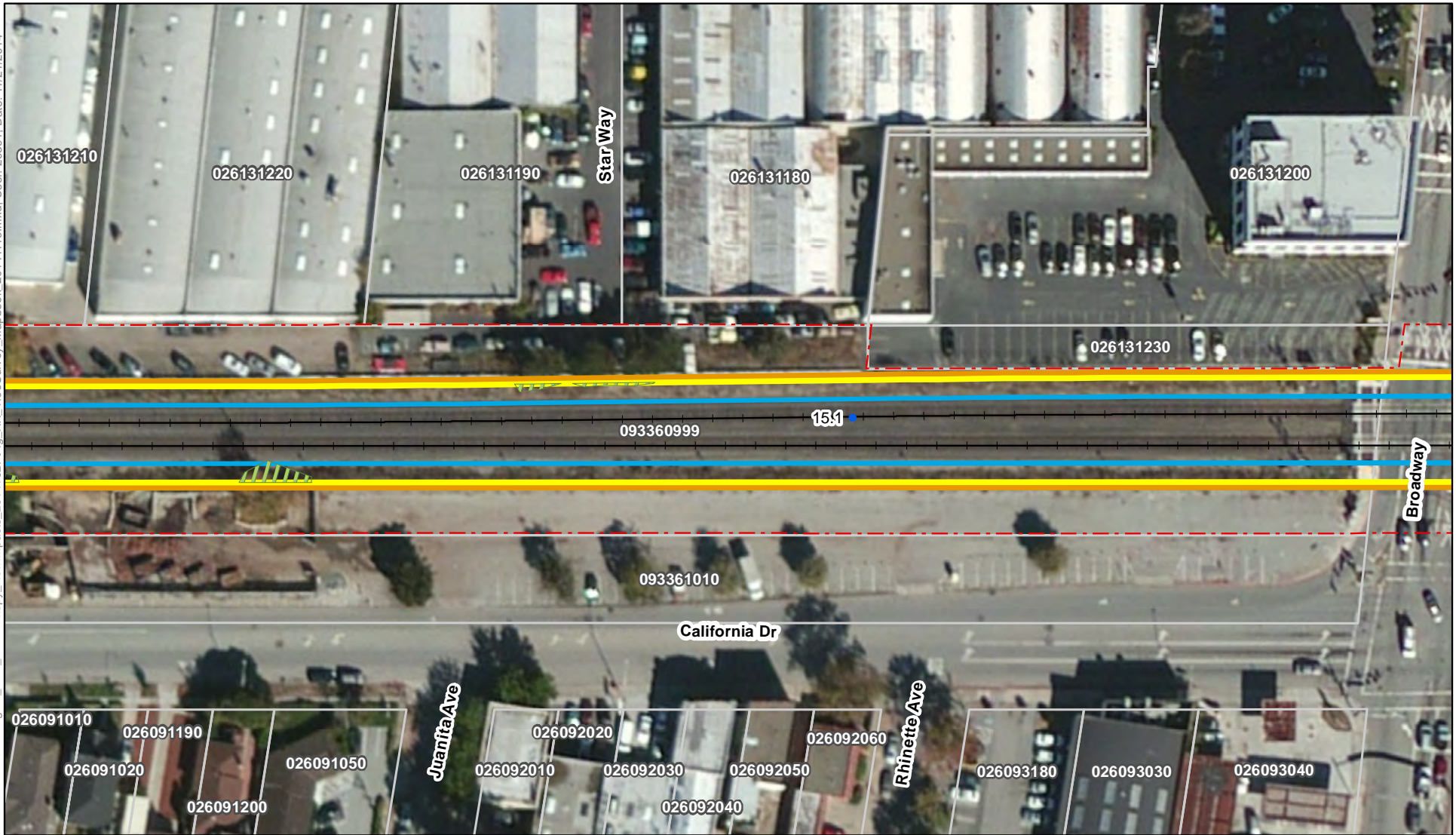

Notes:
 * Tree canopy was determined from NAIP 2009 data.
 ** Trees with a chance of removal would be trimmed if they are not removed. Images show shadows of existing trees and structures which are not meant to be mistaken for tree canopy.
 For restrictions on use of parcel data see the Notes section of the index map.

- Track Mile Post
- - - JPB Right of Way
- Tracks
- Parcel
- OCS (outer pole alignment)
- ESZ - 21'/18' offset
- ESZ - 24' offset
- Tree Canopy within ESZ*

- Tree Impact ****
- No Impact
 - 50% Prune
 - Prune
 - 25% Remove
 - 50% Remove
 - Remove

Preliminary PCEP OCS/ESZ/Tree Impact Maps

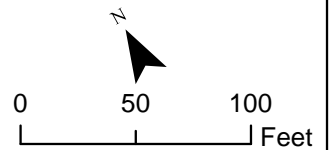

Maps show the ESZ based on preliminary offsets of 21 feet and 18 feet from the outer electrified track centerline in two-track areas and multi-track areas, respectively. The tree impact color coding is based on these default offsets. In some areas, due to curves, other infrastructure, or other design considerations, it may be necessary to have an ESZ up to 24 feet which is also shown in the maps.

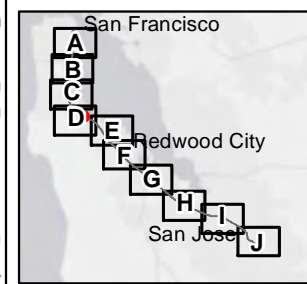

Notes:
 * Tree canopy was determined from NAIP 2009 data.
 ** Trees with a chance of removal would be trimmed if they are not removed. Images show shadows of existing trees and structures which are not meant to be mistaken for tree canopy.
 For restrictions on use of parcel data see the Notes section of the index map.

- Track Mile Post
 - - - JPB Right of Way
 - + Tracks
 - Parcel
 - OCS (outer pole alignment)
 - ESZ - 21'/18' offset
 - ESZ - 24' offset
 - ▨ Tree Canopy within ESZ*
- Tree Impact ****
- No Impact
 - 50% Prune
 - Prune
 - 25% Remove
 - 50% Remove
 - Remove

Preliminary PCEP OCS/ESZ/Tree Impact Maps
 Page 108 of 359
 Grid Index: D
 Burlingame, San Mateo County

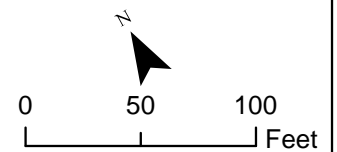

Maps show the ESZ based on preliminary offsets of 21 feet and 18 feet from the outer electrified track centerline in two-track areas and multi-track areas, respectively. The tree impact color coding is based on these default offsets. In some areas, due to curves, other infrastructure, or other design considerations, it may be necessary to have an ESZ up to 24 feet which is also shown in the maps.

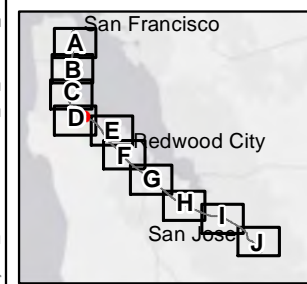

Notes:
 * Tree canopy was determined from NAIP 2009 data.
 ** Trees with a chance of removal would be trimmed if they are not removed. Images show shadows of existing trees and structures which are not meant to be mistaken for tree canopy.
 For restrictions on use of parcel data see the Notes section of the index map.

- Track Mile Post
 - - - JPB Right of Way
 - + Tracks
 - Parcel
 - OCS (outer pole alignment)
 - ESZ - 21'/18' offset
 - ESZ - 24' offset
 - ▨ Tree Canopy within ESZ*
- Tree Impact **
 - No Impact
 - 50% Prune
 - Prune
 - 25% Remove
 - 50% Remove
 - Remove

Preliminary PCEP OCS/ESZ/Tree Impact Maps
 Page 109 of 359
 Grid Index: D
 Burlingame, San Mateo County

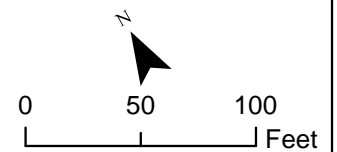

Maps show the ESZ based on preliminary offsets of 21 feet and 18 feet from the outer electrified track centerline in two-track areas and multi-track areas, respectively. The tree impact color coding is based on these default offsets. In some areas, due to curves, other infrastructure, or other design considerations, it may be necessary to have an ESZ up to 24 feet which is also shown in the maps.

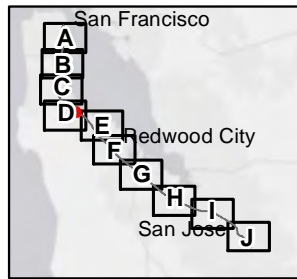

Notes:
 * Tree canopy was determined from NAIP 2009 data.
 ** Trees with a chance of removal would be trimmed if they are not removed. Images show shadows of existing trees and structures which are not meant to be mistaken for tree canopy.
 For restrictions on use of parcel data see the Notes section of the index map.

- Track Mile Post
- - - JPB Right of Way
- + Tracks
- Parcel
- OCS (outer pole alignment)
- ESZ - 21'/18' offset
- ESZ - 24' offset
- ▨ Tree Canopy within ESZ*

- Tree Impact ****
- No Impact
 - 50% Prune
 - Prune
 - 25% Remove
 - 50% Remove
 - Remove

Preliminary PCEP OCS/ESZ/Tree Impact Maps
 Page 110 of 359
 Grid Index: D
 Burlingame, San Mateo County

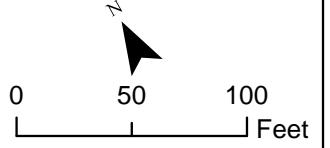

Maps show the ESZ based on preliminary offsets of 21 feet and 18 feet from the outer electrified track centerline in two-track areas and multi-track areas, respectively. The tree impact color coding is based on these default offsets. In some areas, due to curves, other infrastructure, or other design considerations, it may be necessary to have an ESZ up to 24 feet which is also shown in the maps.

Path: K:\Projects_3\Caltrain_Moderization\data\working\40_ESZ_TreeCanopy_NewImpacts_20141027\Fig_XX_TreeSurvey_Mapbook_20141119.mxd; User: 29391; Date: 11/21/2014

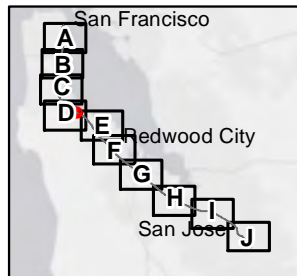

Notes:
 * Tree canopy was determined from NAIP 2009 data.
 ** Trees with a chance of removal would be trimmed if they are not removed. Images show shadows of existing trees and structures which are not meant to be mistaken for tree canopy.
 For restrictions on use of parcel data see the Notes section of the index map.

- Track Mile Post
- - - JPB Right of Way
- + Tracks
- Parcel
- OCS (outer pole alignment)
- ESZ - 21'/18' offset
- ESZ - 24' offset
- ▨ Tree Canopy within ESZ*

- Tree Impact ****
- No Impact
 - 50% Prune
 - Prune
 - 25% Remove
 - 50% Remove
 - Remove

Preliminary PCEP OCS/ESZ/Tree Impact Maps
 Page 111 of 359
 Grid Index: D
 Burlingame, San Mateo County

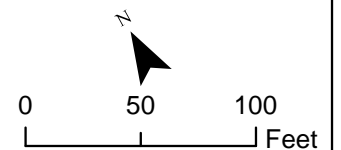

Maps show the ESZ based on preliminary offsets of 21 feet and 18 feet from the outer electrified track centerline in two-track areas and multi-track areas, respectively. The tree impact color coding is based on these default offsets. In some areas, due to curves, other infrastructure, or other design considerations, it may be necessary to have an ESZ up to 24 feet which is also shown in the maps.

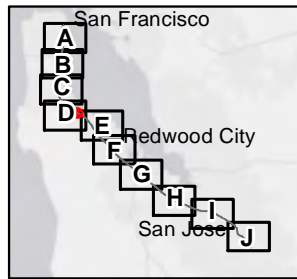

Notes:
 * Tree canopy was determined from NAIP 2009 data.
 ** Trees with a chance of removal would be trimmed if they are not removed. Images show shadows of existing trees and structures which are not meant to be mistaken for tree canopy.
 For restrictions on use of parcel data see the Notes section of the index map.

- Track Mile Post
- - - JPB Right of Way
- + Tracks
- Parcel
- OCS (outer pole alignment)
- ESZ - 21'/18' offset
- ESZ - 24' offset
- ▨ Tree Canopy within ESZ*

- Tree Impact ****
- No Impact
 - 50% Prune
 - Prune
 - 25% Remove
 - 50% Remove
 - Remove

Preliminary PCEP OCS/ESZ/Tree Impact Maps
 Page 112 of 359
 Grid Index: D
 Burlingame, San Mateo County

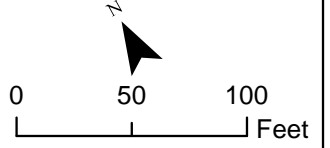

Maps show the ESZ based on preliminary offsets of 21 feet and 18 feet from the outer electrified track centerline in two-track areas and multi-track areas, respectively. The tree impact color coding is based on these default offsets. In some areas, due to curves, other infrastructure, or other design considerations, it may be necessary to have an ESZ up to 24 feet which is also shown in the maps.

Path: K:\Projects_3\Caltrain_MoDERization\data\working\40_ESZ_TreeCanopy_NewImpacts_20141027\Fig_XX_TreeSurvey_Mapbook_20141119.mxd; User: 29391; Date: 11/21/2014

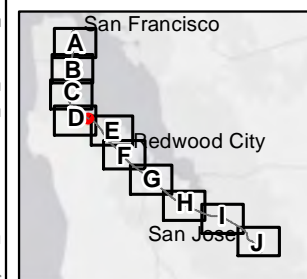

Notes:
 * Tree canopy was determined from NAIP 2009 data.
 ** Trees with a chance of removal would be trimmed if they are not removed. Images show shadows of existing trees and structures which are not meant to be mistaken for tree canopy.
 For restrictions on use of parcel data see the Notes section of the index map.

- Track Mile Post
- - - JPB Right of Way
- + Tracks
- Parcel
- OCS (outer pole alignment)
- ESZ - 21'/18' offset
- ESZ - 24' offset
- ▨ Tree Canopy within ESZ*

- Tree Impact ****
- No Impact
 - 50% Prune
 - Prune
 - 25% Remove
 - 50% Remove
 - Remove

Preliminary PCEP OCS/ESZ/Tree Impact Maps
 Page 113 of 359
 Grid Index: D
 Burlingame, San Mateo County

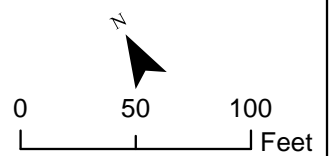

Maps show the ESZ based on preliminary offsets of 21 feet and 18 feet from the outer electrified track centerline in two-track areas and multi-track areas, respectively. The tree impact color coding is based on these default offsets. In some areas, due to curves, other infrastructure, or other design considerations, it may be necessary to have an ESZ up to 24 feet which is also shown in the maps.

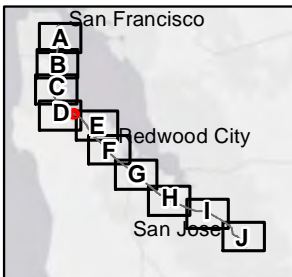
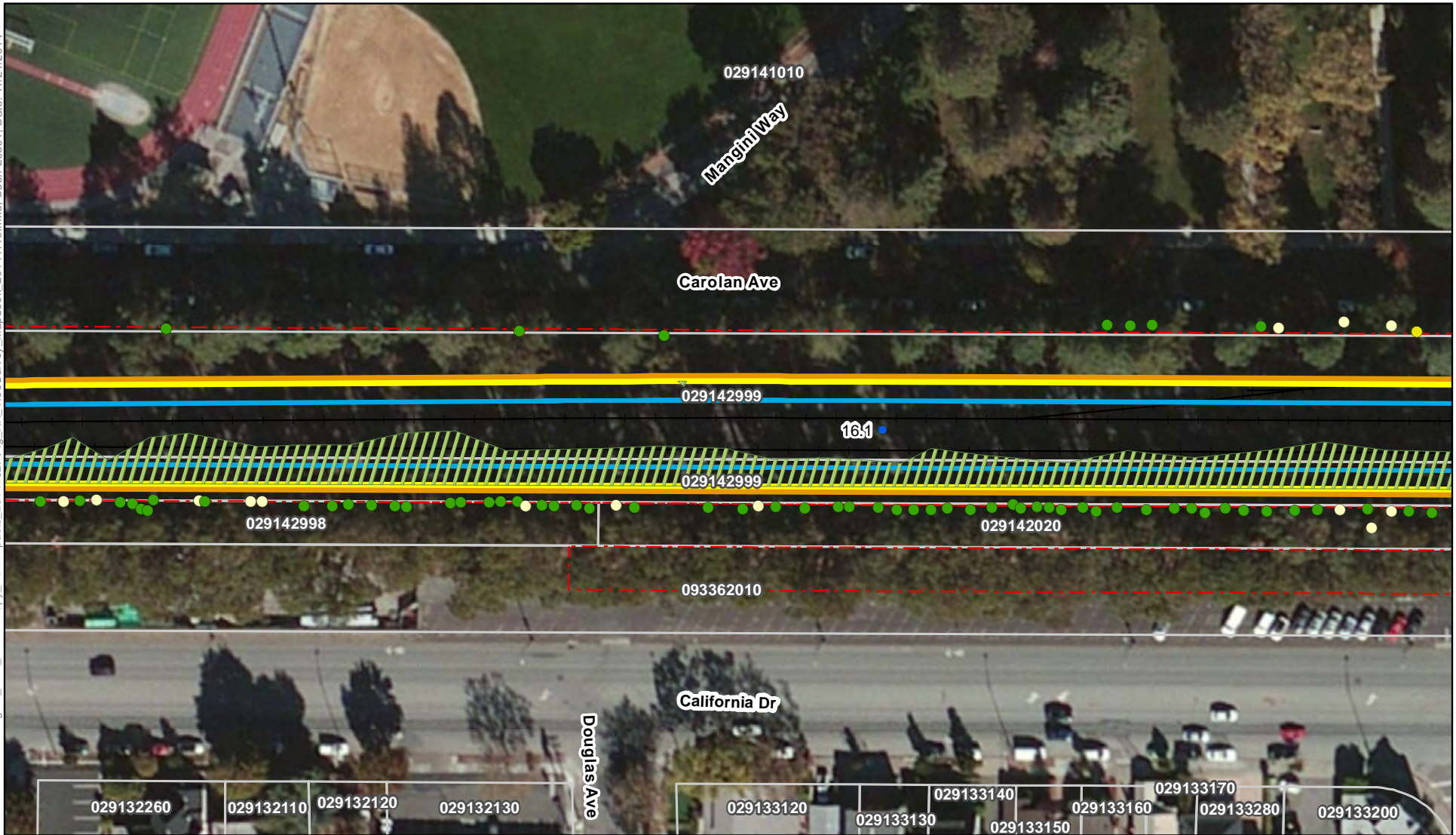

Notes:
 * Tree canopy was determined from NAIP 2009 data.
 ** Trees with a chance of removal would be trimmed if they are not removed. Images show shadows of existing trees and structures which are not meant to be mistaken for tree canopy.
 For restrictions on use of parcel data see the Notes section of the index map.

- Track Mile Post
- - - JPB Right of Way
- + Tracks
- Parcel
- OCS (outer pole alignment)
- ESZ - 21'/18' offset
- ESZ - 24' offset
- ▨ Tree Canopy within ESZ*

- Tree Impact ****
- No Impact
 - 50% Prune
 - Prune
 - 25% Remove
 - 50% Remove
 - Remove

Preliminary PCEP OCS/ESZ/Tree Impact Maps

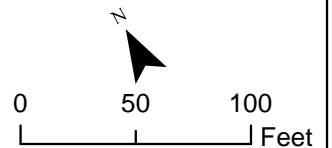

Maps show the ESZ based on preliminary offsets of 21 feet and 18 feet from the outer electrified track centerline in two-track areas and multi-track areas, respectively. The tree impact color coding is based on these default offsets. In some areas, due to curves, other infrastructure, or other design considerations, it may be necessary to have an ESZ up to 24 feet which is also shown in the maps.

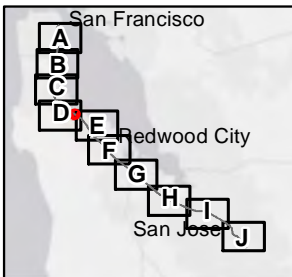
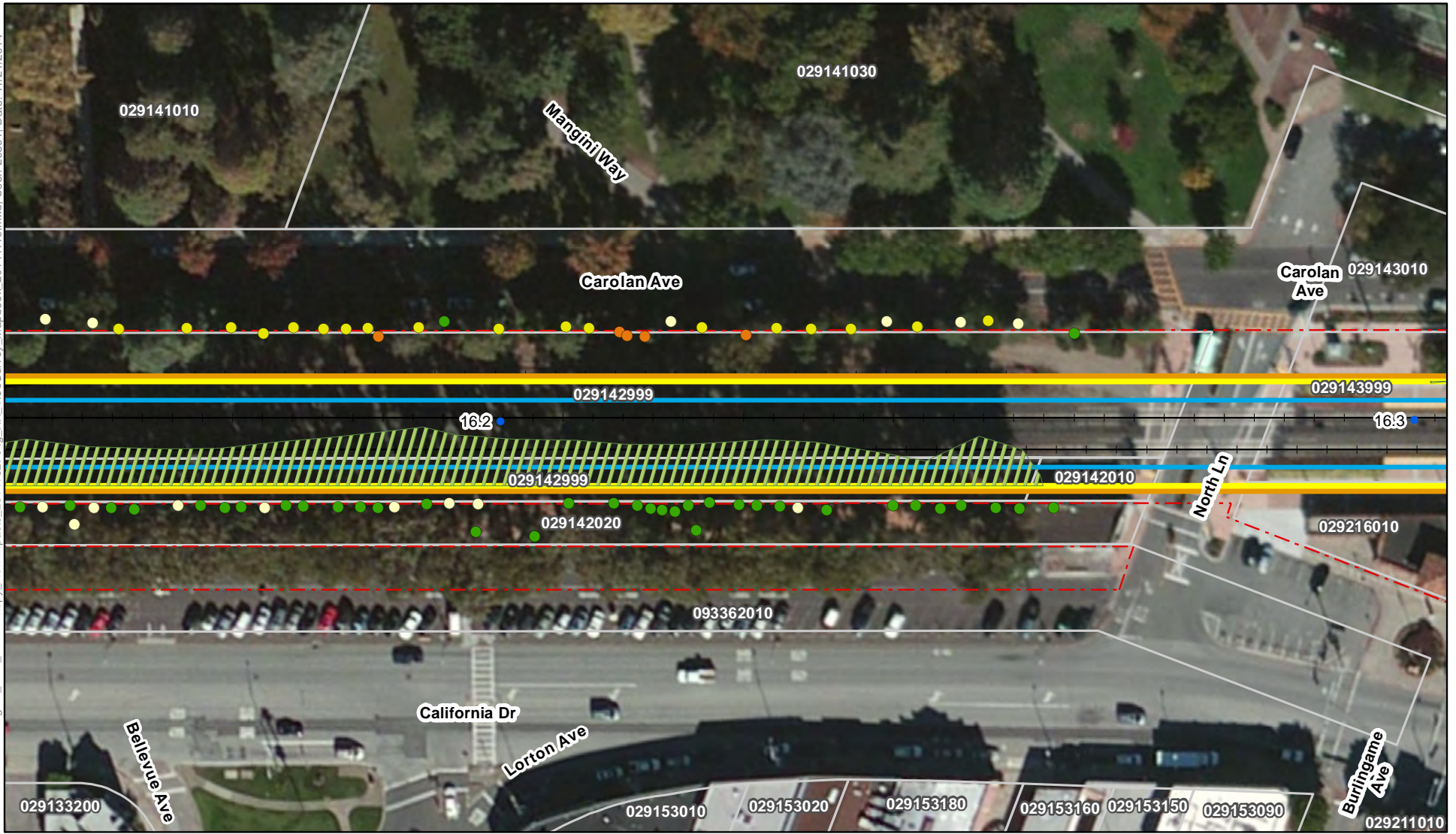

Notes:
 * Tree canopy was determined from NAIP 2009 data.
 ** Trees with a chance of removal would be trimmed if they are not removed. Images show shadows of existing trees and structures which are not meant to be mistaken for tree canopy.
 For restrictions on use of parcel data see the Notes section of the index map.

- Track Mile Post
- - - JPB Right of Way
- + Tracks
- Parcel
- ▬ OCS (outer pole alignment)
- ▬ ESZ - 21'/18' offset
- ▬ ESZ - 24' offset
- ▨ Tree Canopy within ESZ*

- Tree Impact ****
- No Impact
 - 50% Prune
 - Prune
 - 25% Remove
 - 50% Remove
 - Remove

Preliminary PCEP OCS/ESZ/Tree Impact Maps

Page 115 of 359

Grid Index: D

Burlingame, San Mateo County

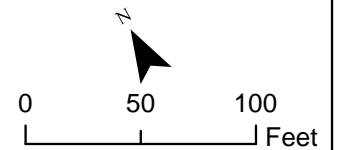

Maps show the ESZ based on preliminary offsets of 21 feet and 18 feet from the outer electrified track centerline in two-track areas and multi-track areas, respectively. The tree impact color coding is based on these default offsets. In some areas, due to curves, other infrastructure, or other design considerations, it may be necessary to have an ESZ up to 24 feet which is also shown in the maps.

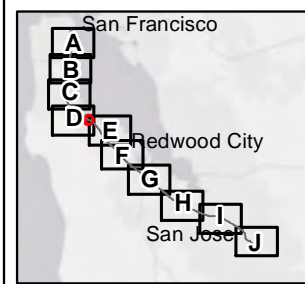
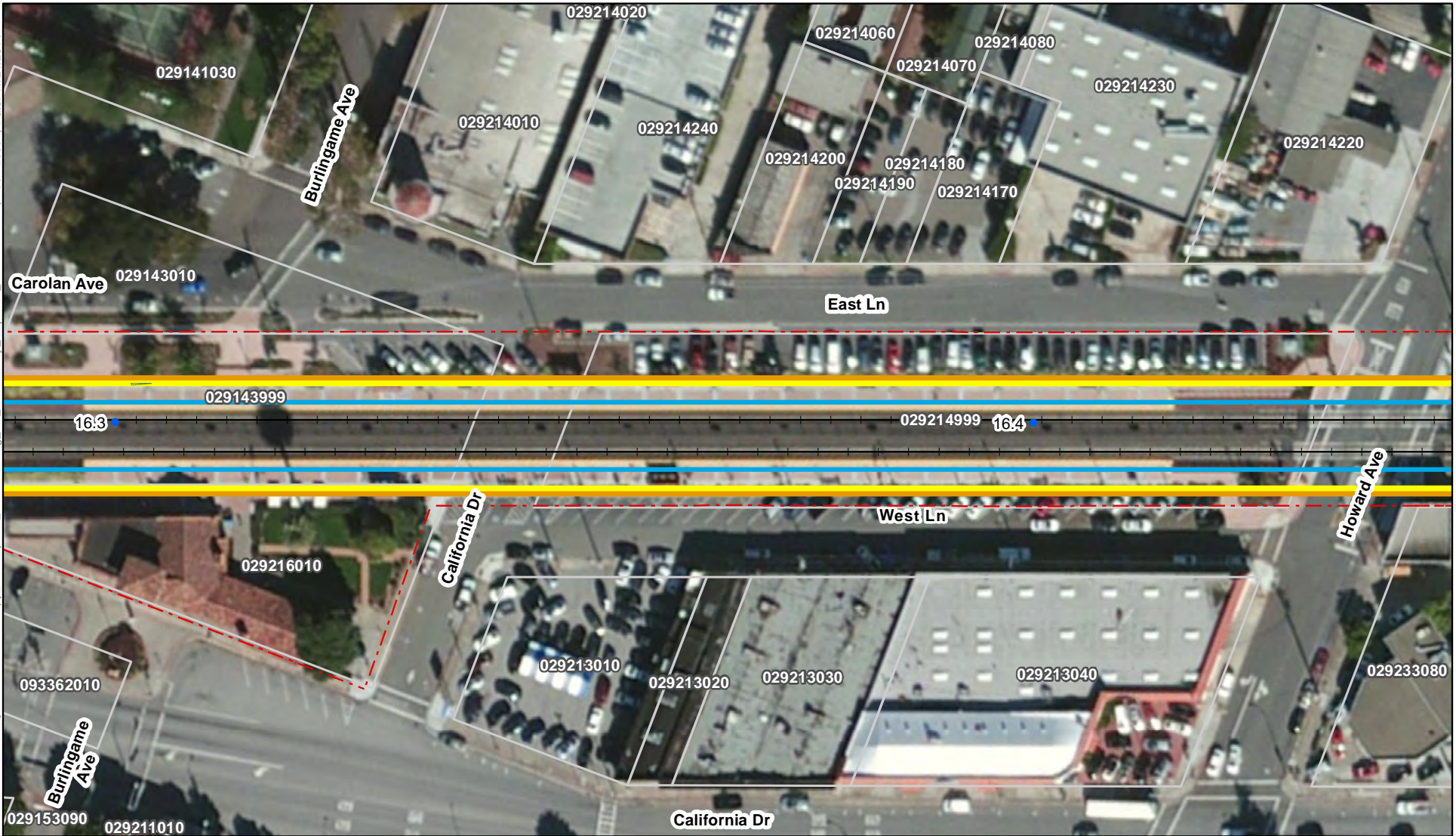

Notes:
 * Tree canopy was determined from NAIP 2009 data.
 ** Trees with a chance of removal would be trimmed if they are not removed. Images show shadows of existing trees and structures which are not meant to be mistaken for tree canopy.
 For restrictions on use of parcel data see the Notes section of the index map.

- Track Mile Post
- - - JPB Right of Way
- + Tracks
- Parcel
- OCS (outer pole alignment)
- ESZ - 21'/18' offset
- ESZ - 24' offset
- Tree Canopy within ESZ*

- Tree Impact ****
- No Impact
 - 50% Prune
 - Prune
 - 25% Remove
 - 50% Remove
 - Remove

Preliminary PCEP OCS/ESZ/Tree Impact Maps

Page 116 of 359

Grid Index: D

Burlingame, San Mateo County

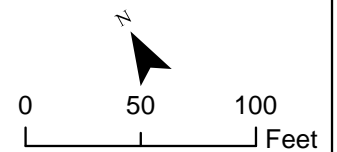

Maps show the ESZ based on preliminary offsets of 21 feet and 18 feet from the outer electrified track centerline in two-track areas and multi-track areas, respectively. The tree impact color coding is based on these default offsets. In some areas, due to curves, other infrastructure, or other design considerations, it may be necessary to have an ESZ up to 24 feet which is also shown in the maps.

Path: K:\Projects_3\Caltrain\00606_12_Caltrain_MoDerization\data\working\40_ESZ_TreeCanopy_NewImpacts_20141027\Fig_XX_TreeSurvey_Mapbook_20141119.mxd; User: 29391; Date: 11/21/2014

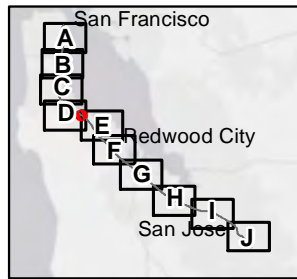
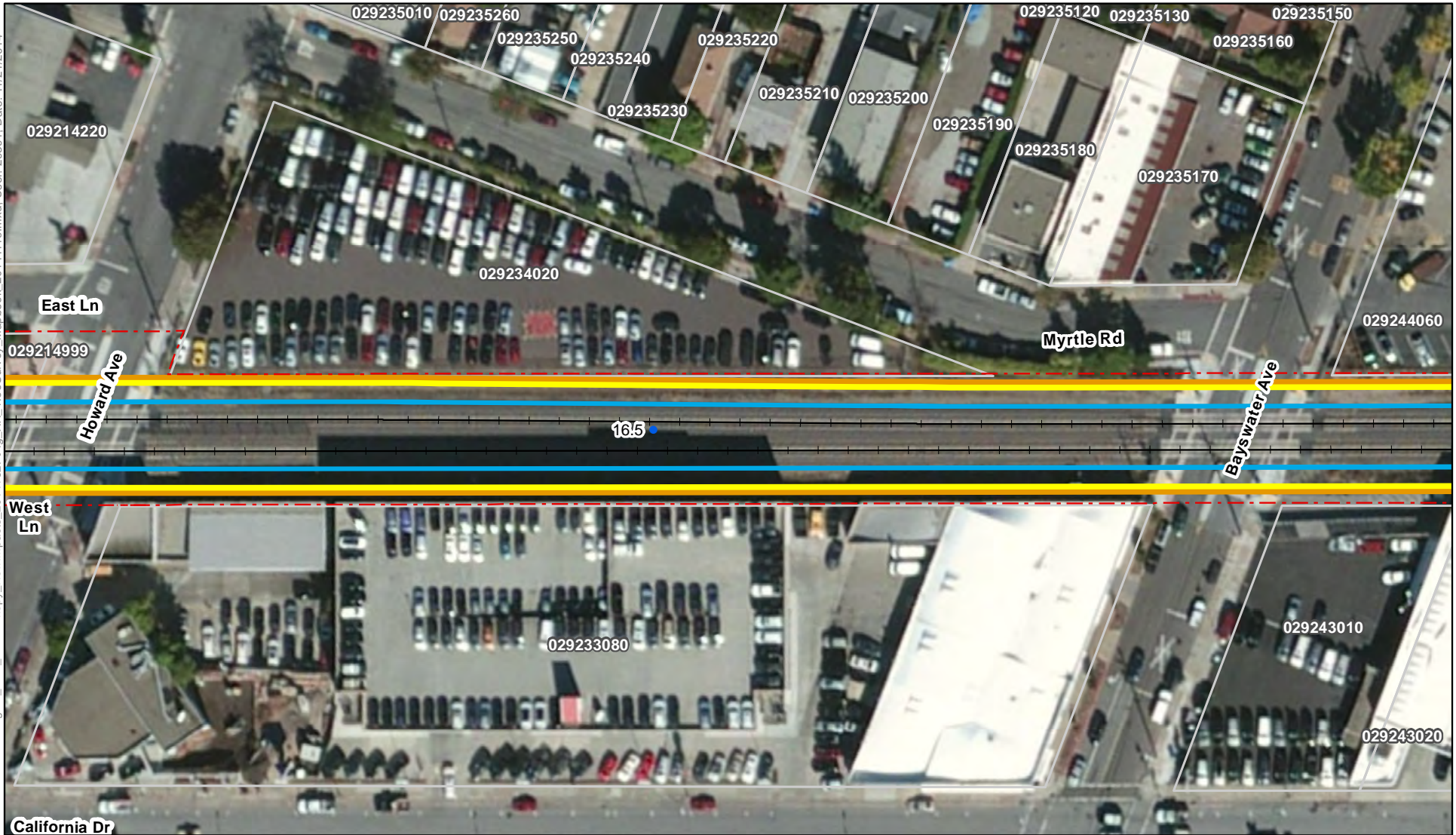

Notes:
 * Tree canopy was determined from NAIP 2009 data.
 ** Trees with a chance of removal would be trimmed if they are not removed. Images show shadows of existing trees and structures which are not meant to be mistaken for tree canopy.
 For restrictions on use of parcel data see the Notes section of the index map.

- Track Mile Post
- - - JPB Right of Way
- + Tracks
- Parcel
- OCS (outer pole alignment)
- ESZ - 21'/18' offset
- ESZ - 24' offset
- ▨ Tree Canopy within ESZ*

- Tree Impact ****
- No Impact
 - 50% Prune
 - Prune
 - 25% Remove
 - 50% Remove
 - Remove

Preliminary PCEP OCS/ESZ/Tree Impact Maps
 Page 117 of 359
 Grid Index: D and E
 Burlingame, San Mateo County

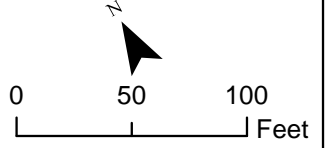

Maps show the ESZ based on preliminary offsets of 21 feet and 18 feet from the outer electrified track centerline in two-track areas and multi-track areas, respectively. The tree impact color coding is based on these default offsets. In some areas, due to curves, other infrastructure, or other design considerations, it may be necessary to have an ESZ up to 24 feet which is also shown in the maps.

Path: K:\Projects_3\Caltrain_MoDerization\data\working\40_ESZ_TreeCanopy_NewImpacts_201411027\Fig_XX_TreeSurvey_Mapbook_20141119.mxd; User: 29391; Date: 11/21/2014

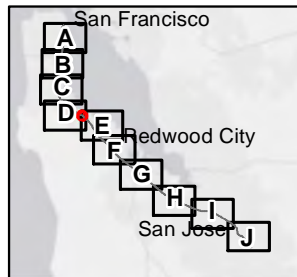
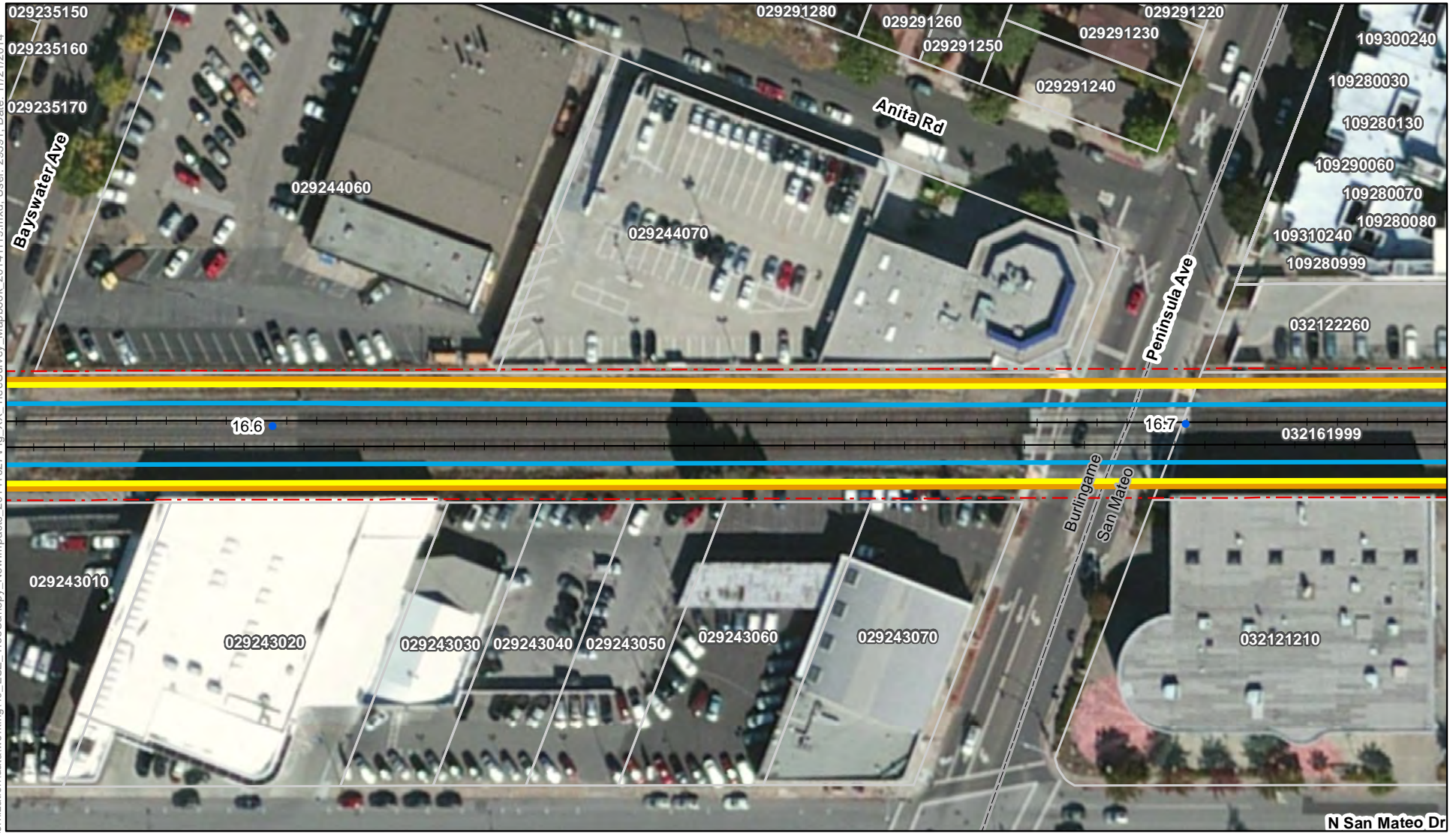

Notes:
 * Tree canopy was determined from NAIP 2009 data.
 ** Trees with a chance of removal would be trimmed if they are not removed. Images show shadows of existing trees and structures which are not meant to be mistaken for tree canopy.
 For restrictions on use of parcel data see the Notes section of the index map.

- Track Mile Post
- - - JPB Right of Way
- + Tracks
- Parcel
- OCS (outer pole alignment)
- ESZ - 21'/18' offset
- ESZ - 24' offset
- Tree Canopy within ESZ*

- Tree Impact ****
- No Impact
 - 50% Prune
 - Prune
 - 25% Remove
 - 50% Remove
 - Remove

Preliminary PCEP OCS/ESZ/Tree Impact Maps

Page 118 of 359
 Grid Index: D and E
 Burlingame, San Mateo County
 San Mateo, San Mateo County

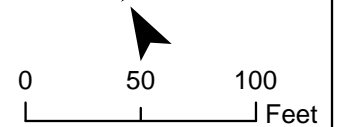

Maps show the ESZ based on preliminary offsets of 21 feet and 18 feet from the outer electrified track centerline in two-track areas and multi-track areas, respectively. The tree impact color coding is based on these default offsets. In some areas, due to curves, other infrastructure, or other design considerations, it may be necessary to have an ESZ up to 24 feet which is also shown in the maps.

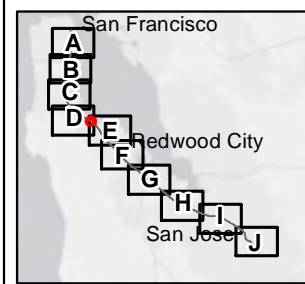
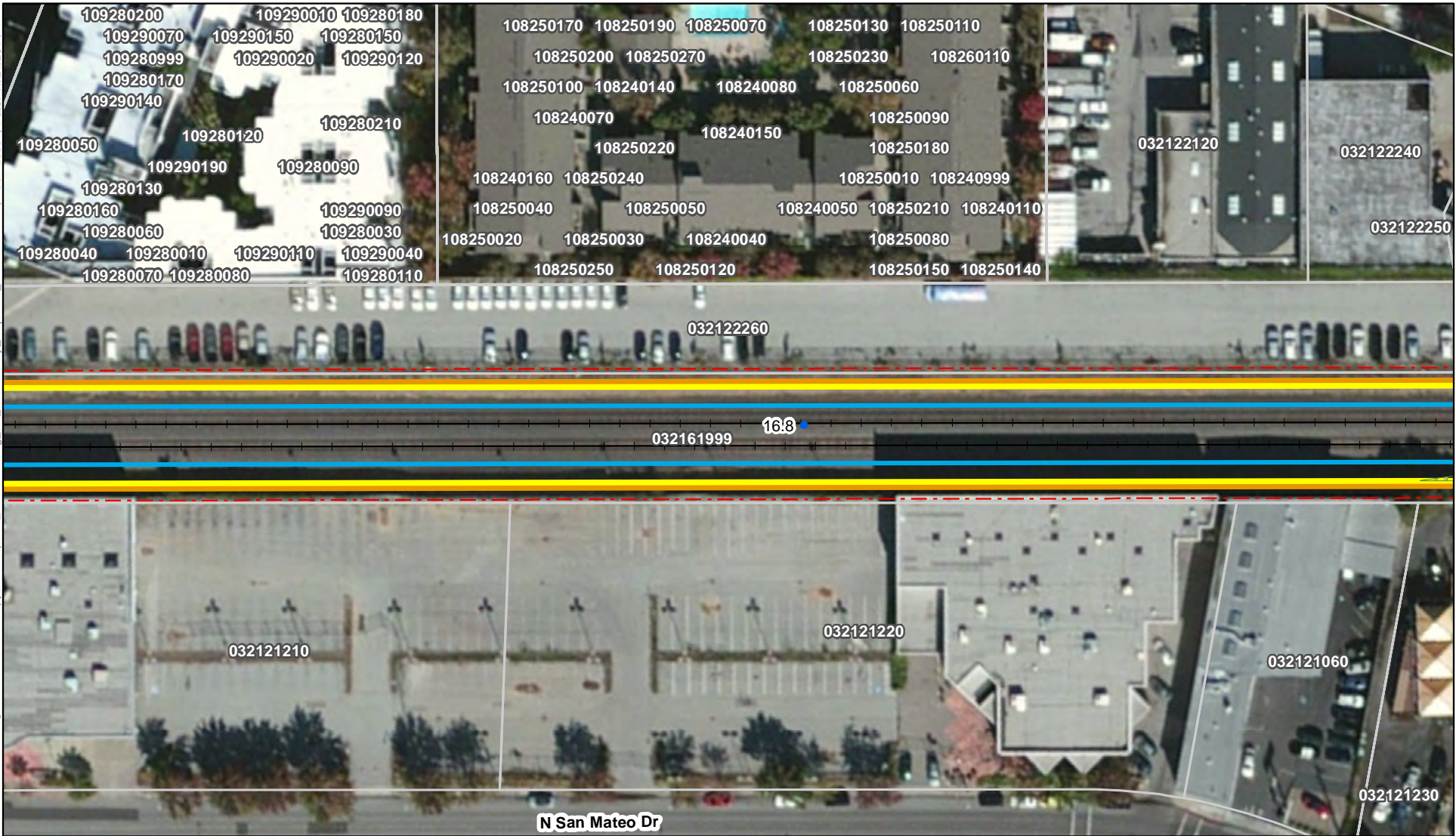

Notes:
 * Tree canopy was determined from NAIP 2009 data.
 ** Trees with a chance of removal would be trimmed if they are not removed. Images show shadows of existing trees and structures which are not meant to be mistaken for tree canopy.
 For restrictions on use of parcel data see the Notes section of the index map.

- Track Mile Post
- - - JPB Right of Way
- + Tracks
- Parcel
- OCS (outer pole alignment)
- ESZ - 21'/18' offset
- ESZ - 24' offset
- ▨ Tree Canopy within ESZ*

- Tree Impact ****
- No Impact
 - 50% Prune
 - Prune
 - 25% Remove
 - 50% Remove
 - Remove

Preliminary PCEP OCS/ESZ/Tree Impact Maps
 Page 119 of 359
 Grid Index: D and E
 San Mateo, San Mateo County

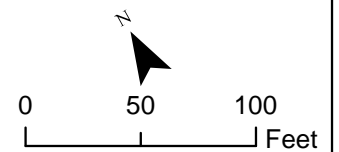

Maps show the ESZ based on preliminary offsets of 21 feet and 18 feet from the outer electrified track centerline in two-track areas and multi-track areas, respectively. The tree impact color coding is based on these default offsets. In some areas, due to curves, other infrastructure, or other design considerations, it may be necessary to have an ESZ up to 24 feet which is also shown in the maps.

Path: K:\Projects_3\Caltrain_MoDerization\data\working\40_ESZ_TreeCanopy_NewImpacts_20141027\Fig_XX_TreeSurvey_Mapbook_20141119.mxd; User: 29391; Date: 11/21/2014

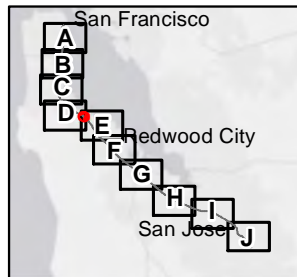

Notes:
 * Tree canopy was determined from NAIP 2009 data.
 ** Trees with a chance of removal would be trimmed if they are not removed. Images show shadows of existing trees and structures which are not meant to be mistaken for tree canopy.
 For restrictions on use of parcel data see the Notes section of the index map.

- Track Mile Post
- - - JPB Right of Way
- + Tracks
- Parcel
- OCS (outer pole alignment)
- ESZ - 21'/18' offset
- ESZ - 24' offset
- Tree Canopy within ESZ*

- Tree Impact ****
- No Impact
 - 50% Prune
 - Prune
 - 25% Remove
 - 50% Remove
 - Remove

Preliminary PCEP OCS/ESZ/Tree Impact Maps
 Page 120 of 359
 Grid Index: D and E
 San Mateo, San Mateo County

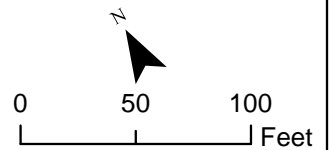

Maps show the ESZ based on preliminary offsets of 21 feet and 18 feet from the outer electrified track centerline in two-track areas and multi-track areas, respectively. The tree impact color coding is based on these default offsets. In some areas, due to curves, other infrastructure, or other design considerations, it may be necessary to have an ESZ up to 24 feet which is also shown in the maps.

Path: K:\Projects_3\Caltrain_Modernization\data\working\40_ESZ_TreeCanopy_NewImpacts_20141027\Fig_XX_TreeSurvey_Mapbook_20141119.mxd; User: 29391; Date: 11/21/2014

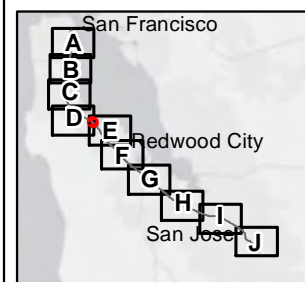
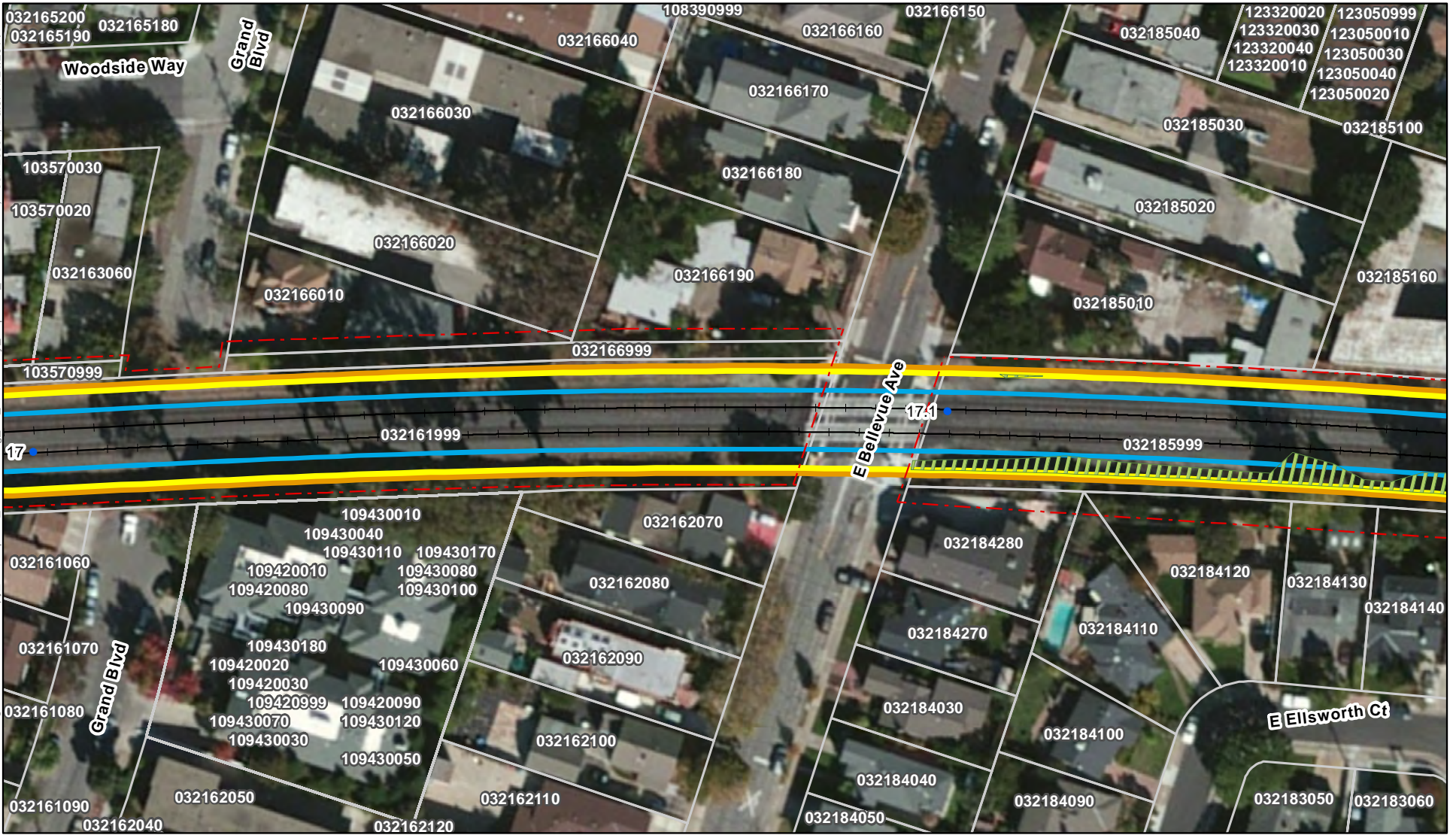

Notes:
 * Tree canopy was determined from NAIP 2009 data.
 ** Trees with a chance of removal would be trimmed if they are not removed. Images show shadows of existing trees and structures which are not meant to be mistaken for tree canopy.
 For restrictions on use of parcel data see the Notes section of the index map.

- Track Mile Post
- - - JPB Right of Way
- + Tracks
- Parcel
- OCS (outer pole alignment)
- ESZ - 21'/18' offset
- ESZ - 24' offset
- Tree Canopy within ESZ*

- Tree Impact ****
- No Impact
 - 50% Prune
 - Prune
 - 25% Remove
 - 50% Remove
 - Remove

Preliminary PCEP OCS/ESZ/Tree Impact Maps
 Page 121 of 359
 Grid Index: D and E
 San Mateo, San Mateo County

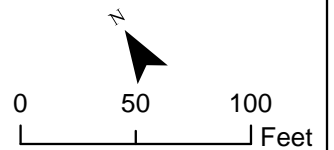

Maps show the ESZ based on preliminary offsets of 21 feet and 18 feet from the outer electrified track centerline in two-track areas and multi-track areas, respectively. The tree impact color coding is based on these default offsets. In some areas, due to curves, other infrastructure, or other design considerations, it may be necessary to have an ESZ up to 24 feet which is also shown in the maps.

Path: K:\Projects_3\Caltrain_Moderization\data\working\40_ESZ_TreeCanopy_NewImpacts_20141027\Fig_XX_TreeSurvey_Mapbook_20141119.mxd; User: 29391; Date: 11/21/2014

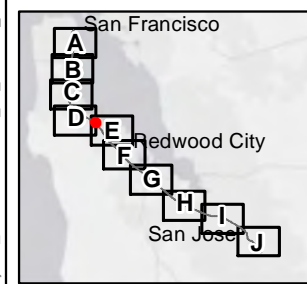

Notes:
 * Tree canopy was determined from NAIP 2009 data.
 ** Trees with a chance of removal would be trimmed if they are not removed. Images show shadows of existing trees and structures which are not meant to be mistaken for tree canopy.
 For restrictions on use of parcel data see the Notes section of the index map.

- Track Mile Post
- - - JPB Right of Way
- + Tracks
- Parcel
- OCS (outer pole alignment)
- ESZ - 21'/18' offset
- ESZ - 24' offset
- ▨ Tree Canopy within ESZ*

- Tree Impact ****
- No Impact
 - 50% Prune
 - Prune
 - 25% Remove
 - 50% Remove
 - Remove

Preliminary PCEP OCS/ESZ/Tree Impact Maps
 Page 122 of 359
 Grid Index: D and E
 San Mateo, San Mateo County

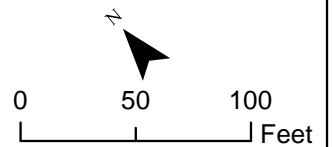

Maps show the ESZ based on preliminary offsets of 21 feet and 18 feet from the outer electrified track centerline in two-track areas and multi-track areas, respectively. The tree impact color coding is based on these default offsets. In some areas, due to curves, other infrastructure, or other design considerations, it may be necessary to have an ESZ up to 24 feet which is also shown in the maps.