

Appendix J  
**Preliminary Overhead Contact System/Electrical Safety  
Zone/Tree Impact Maps (Grid G)**

---

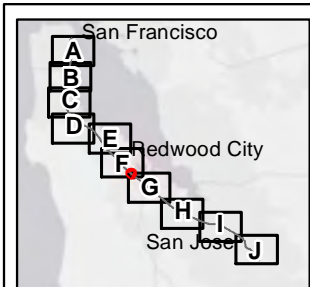

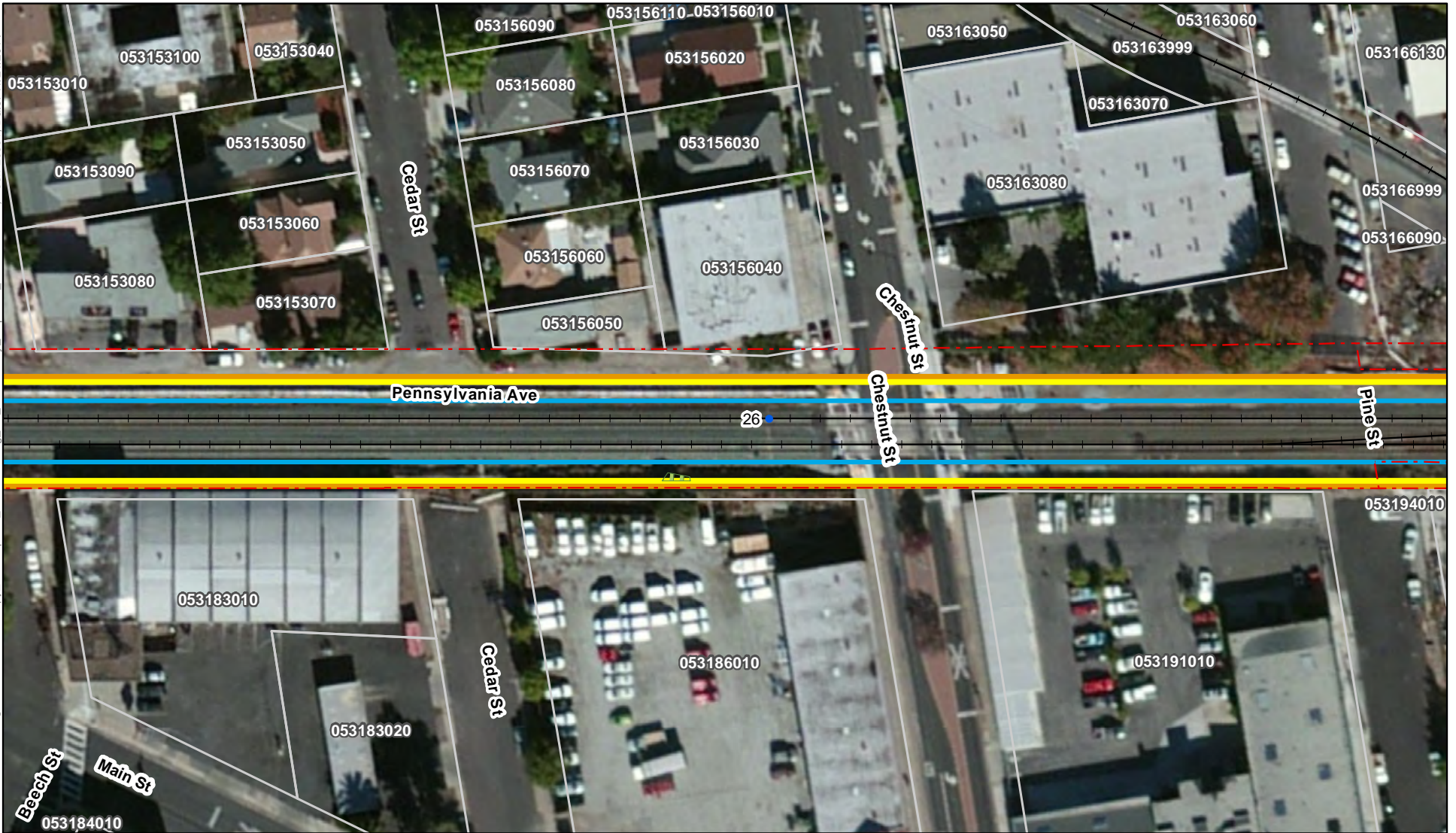

Notes:  
 \* Tree canopy was determined from NAIP 2009 data.  
 \*\* Trees with a chance of removal would be trimmed if they are not removed. Images show shadows of existing trees and structures which are not meant to be mistaken for tree canopy.  
 For restrictions on use of parcel data see the Notes section of the index map.

- Track Mile Post
- JPB Right of Way
- + Tracks
- Parcel
- OCS (outer pole alignment)
- ESZ - 21'/18' offset
- ESZ - 24' offset
- ▨ Tree Canopy within ESZ\*

- Tree Impact \*\***
- No Impact
  - 50% Prune
  - Prune
  - 25% Remove
  - 50% Remove
  - Remove

Preliminary PCEP OCS/ESZ/Tree Impact Maps  
 Page 184 of 359  
 Grid Index: F and G  
 Redwood City, San Mateo County

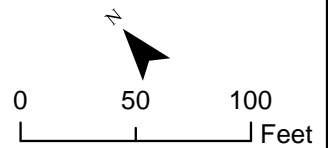

Maps show the ESZ based on preliminary offsets of 21 feet and 18 feet from the outer electrified track centerline in two-track areas and multi-track areas, respectively. The tree impact color coding is based on these default offsets. In some areas, due to curves, other infrastructure, or other design considerations, it may be necessary to have an ESZ up to 24 feet which is also shown in the maps.

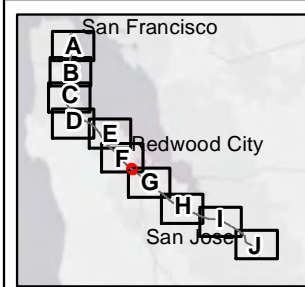

**Notes:**

\* Tree canopy was determined from NAIP 2009 data.  
\*\* Trees with a chance of removal would be trimmed if they are not removed. Images show shadows of existing trees and structures which are not meant to be mistaken for tree canopy.  
For restrictions on use of parcel data see the Notes section of the index map.

- Track Mile Post
- JPB Right of Way
- + Tracks
- Parcel
- OCS (outer pole alignment)
- ESZ - 21/18' offset
- ESZ - 24' offset
- Tree Canopy within ESZ\*

**Tree Impact \*\***

- No Impact
- 50% Prune
- Prune
- 25% Remove
- 50% Remove
- Remove

**Preliminary PCEP OCS/ESZ/Tree Impact Maps**

Page 185 of 359

Grid Index: F and G

Redwood City, San Mateo County

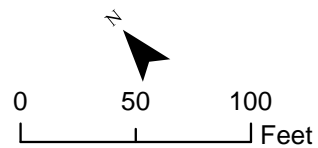

Maps show the ESZ based on preliminary offsets of 21 feet and 18 feet from the outer electrified track centerline in two-track areas and multi-track areas, respectively. The tree impact color coding is based on these default offsets. In some areas, due to curves, other infrastructure, or other design considerations, it may be necessary to have an ESZ up to 24 feet which is also shown in the maps.

Path: K:\Projects\_3\Caltrain\_Modernization\data\working\40\_ESZ\_TreeCanopy\_NewImpacts\_20141027\Fig\_XX\_TreeSurvey\_Mapbook\_20141119.mxd; User: 29391; Date: 11/21/2014

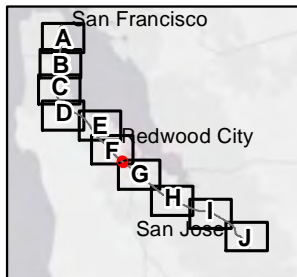

Notes:  
 \* Tree canopy was determined from NAIP 2009 data.  
 \*\* Trees with a chance of removal would be trimmed if they are not removed. Images show shadows of existing trees and structures which are not meant to be mistaken for tree canopy.  
 For restrictions on use of parcel data see the Notes section of the index map.

- Track Mile Post
- - - JPB Right of Way
- Tracks
- Parcel
- ▬ OCS (outer pole alignment)
- ▬ ESZ - 21'/18' offset
- ▬ ESZ - 24' offset
- ▨ Tree Canopy within ESZ\*

- Tree Impact \*\***
- No Impact
  - 50% Prune
  - Prune
  - 25% Remove
  - 50% Remove
  - Remove

Preliminary PCEP OCS/ESZ/Tree Impact Maps  
 Page 186 of 359  
 Grid Index: F and G  
 Redwood City, San Mateo County

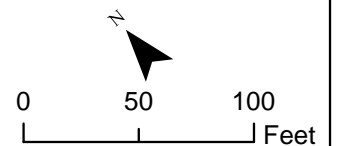

Maps show the ESZ based on preliminary offsets of 21 feet and 18 feet from the outer electrified track centerline in two-track areas and multi-track areas, respectively. The tree impact color coding is based on these default offsets. In some areas, due to curves, other infrastructure, or other design considerations, it may be necessary to have an ESZ up to 24 feet which is also shown in the maps.

Path: K:\Projects\_3\Caltrain\_MoDerization\data\working\40\_ESZ\_TreeCanopy\_NewImpacts\_2014\1027\Fig\_XX\_TreeSurvey\_Mapbook\_2014\1119.mxd; User: 29391; Date: 11/21/2014

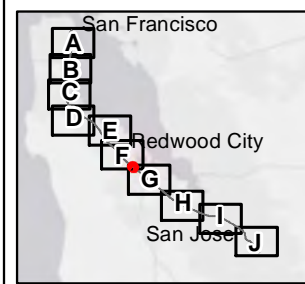
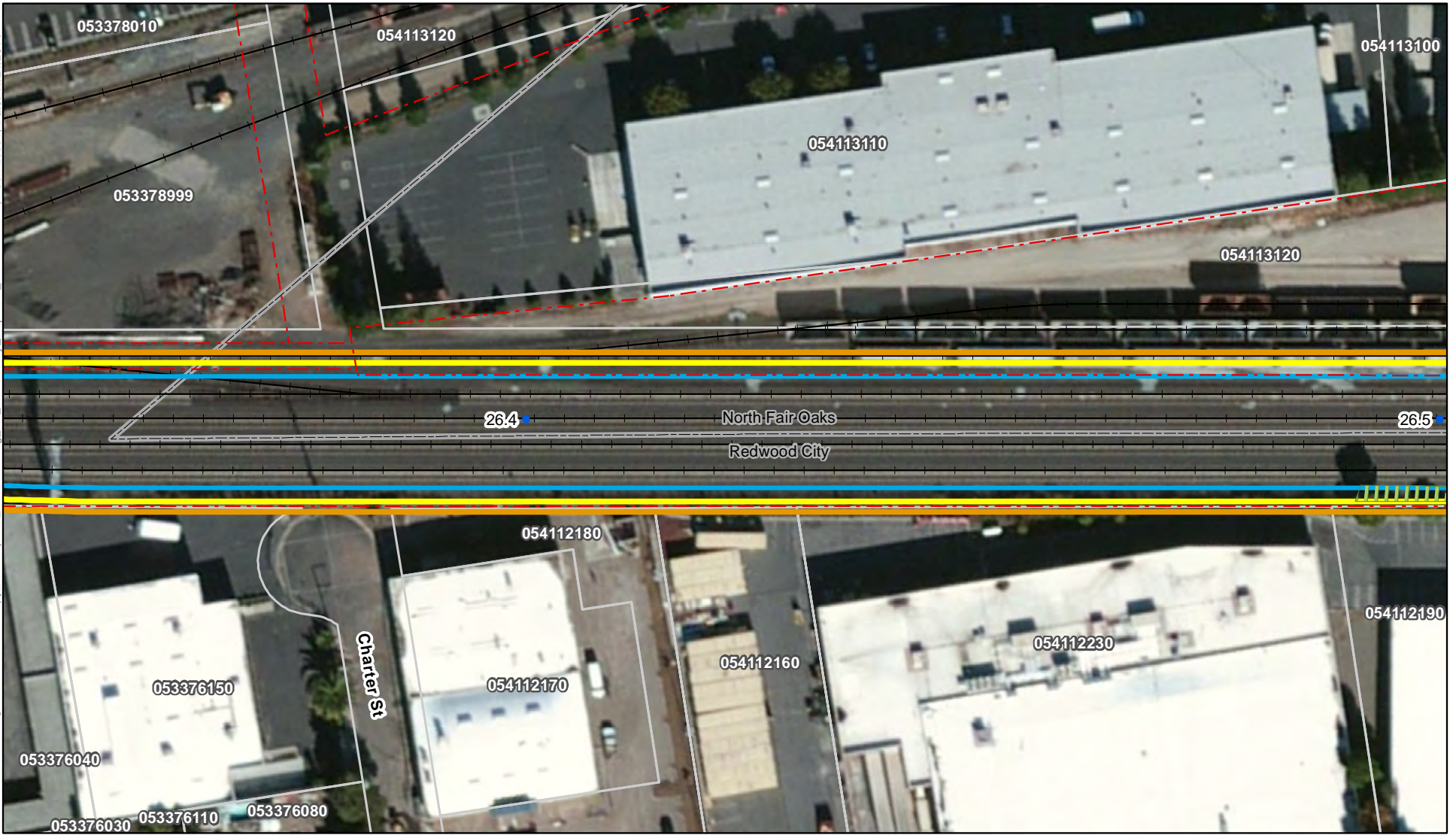

Notes:  
 \* Tree canopy was determined from NAIP 2009 data.  
 \*\* Trees with a chance of removal would be trimmed if they are not removed. Images show shadows of existing trees and structures which are not meant to be mistaken for tree canopy.  
 For restrictions on use of parcel data see the Notes section of the index map.

- Track Mile Post
- - - JPB Right of Way
- + Tracks
- Parcel
- OCS (outer pole alignment)
- ESZ - 21'/18' offset
- ESZ - 24' offset
- ▨ Tree Canopy within ESZ\*

- Tree Impact \*\***
- No Impact
  - 50% Prune
  - Prune
  - 25% Remove
  - 50% Remove
  - Remove

Preliminary PCEP OCS/ESZ/Tree Impact Maps

Page 187 of 359

Grid Index: F and G

Redwood City, San Mateo County

North Fair Oaks, San Mateo County

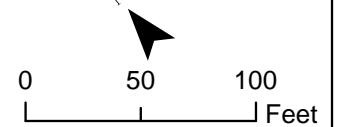

Maps show the ESZ based on preliminary offsets of 21 feet and 18 feet from the outer electrified track centerline in two-track areas and multi-track areas, respectively. The tree impact color coding is based on these default offsets. In some areas, due to curves, other infrastructure, or other design considerations, it may be necessary to have an ESZ up to 24 feet which is also shown in the maps.

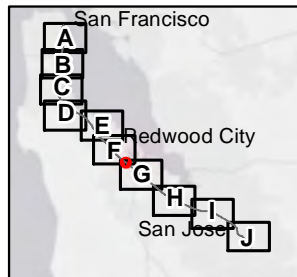
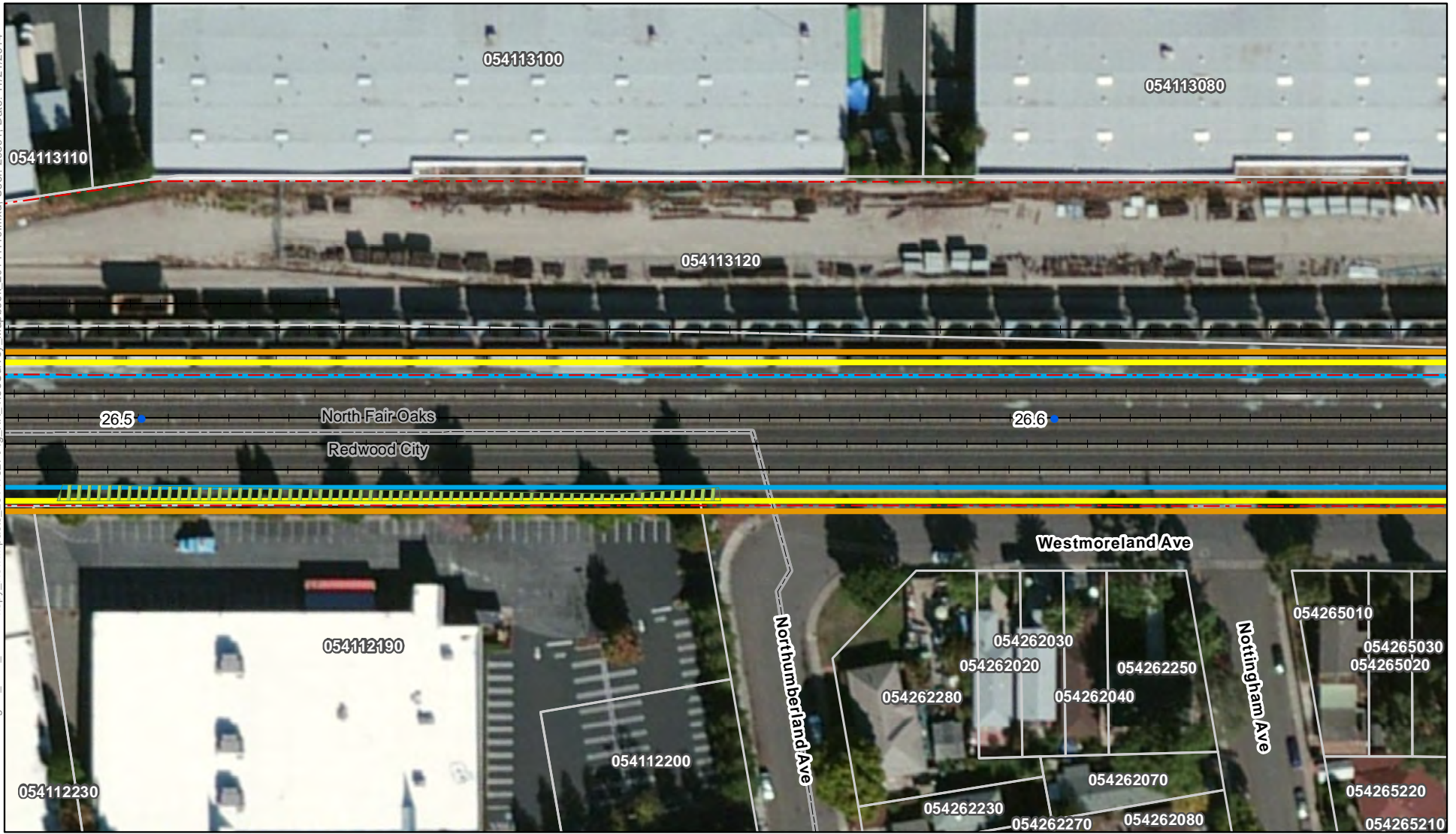

Notes:  
 \* Tree canopy was determined from NAIP 2009 data.  
 \*\* Trees with a chance of removal would be trimmed if they are not removed. Images show shadows of existing trees and structures which are not meant to be mistaken for tree canopy.  
 For restrictions on use of parcel data see the Notes section of the index map.

- Track Mile Post
- - - JPB Right of Way
- + Tracks
- Parcel
- OCS (outer pole alignment)
- ESZ - 21'/18' offset
- ESZ - 24' offset
- ▨ Tree Canopy within ESZ\*

- Tree Impact \*\***
- No Impact
  - 50% Prune
  - Prune
  - 25% Remove
  - 50% Remove
  - Remove

Preliminary PCEP OCS/ESZ/Tree Impact Maps

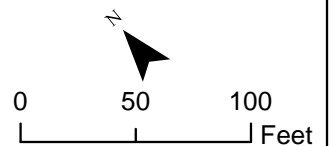

Maps show the ESZ based on preliminary offsets of 21 feet and 18 feet from the outer electrified track centerline in two-track areas and multi-track areas, respectively. The tree impact color coding is based on these default offsets. In some areas, due to curves, other infrastructure, or other design considerations, it may be necessary to have an ESZ up to 24 feet which is also shown in the maps.

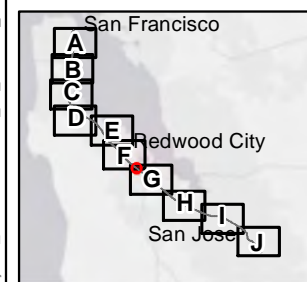

Notes:  
 \* Tree canopy was determined from NAIP 2009 data.  
 \*\* Trees with a chance of removal would be trimmed if they are not removed. Images show shadows of existing trees and structures which are not meant to be mistaken for tree canopy.  
 For restrictions on use of parcel data see the Notes section of the index map.

- Track Mile Post
- - - JPB Right of Way
- + Tracks
- Parcel
- OCS (outer pole alignment)
- ESZ - 21'/18' offset
- ESZ - 24' offset
- ▨ Tree Canopy within ESZ\*

- Tree Impact \*\***
- No Impact
  - 50% Prune
  - Prune
  - 25% Remove
  - 50% Remove
  - Remove

Preliminary PCEP OCS/ESZ/Tree Impact Maps  
 Page 189 of 359  
 Grid Index: F and G  
 North Fair Oaks, San Mateo County

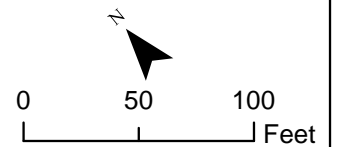

Maps show the ESZ based on preliminary offsets of 21 feet and 18 feet from the outer electrified track centerline in two-track areas and multi-track areas, respectively. The tree impact color coding is based on these default offsets. In some areas, due to curves, other infrastructure, or other design considerations, it may be necessary to have an ESZ up to 24 feet which is also shown in the maps.



Path: K:\Projects\_3\Caltrain\_Moderization\data\working\40\_ESZ\_TreeCanopy\_NewImpacts\_20141102\Fig\_XX\_TreeSurvey\_Mapbook\_20141119.mxd; User: 29391; Date: 11/21/2014

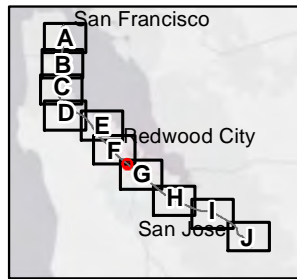
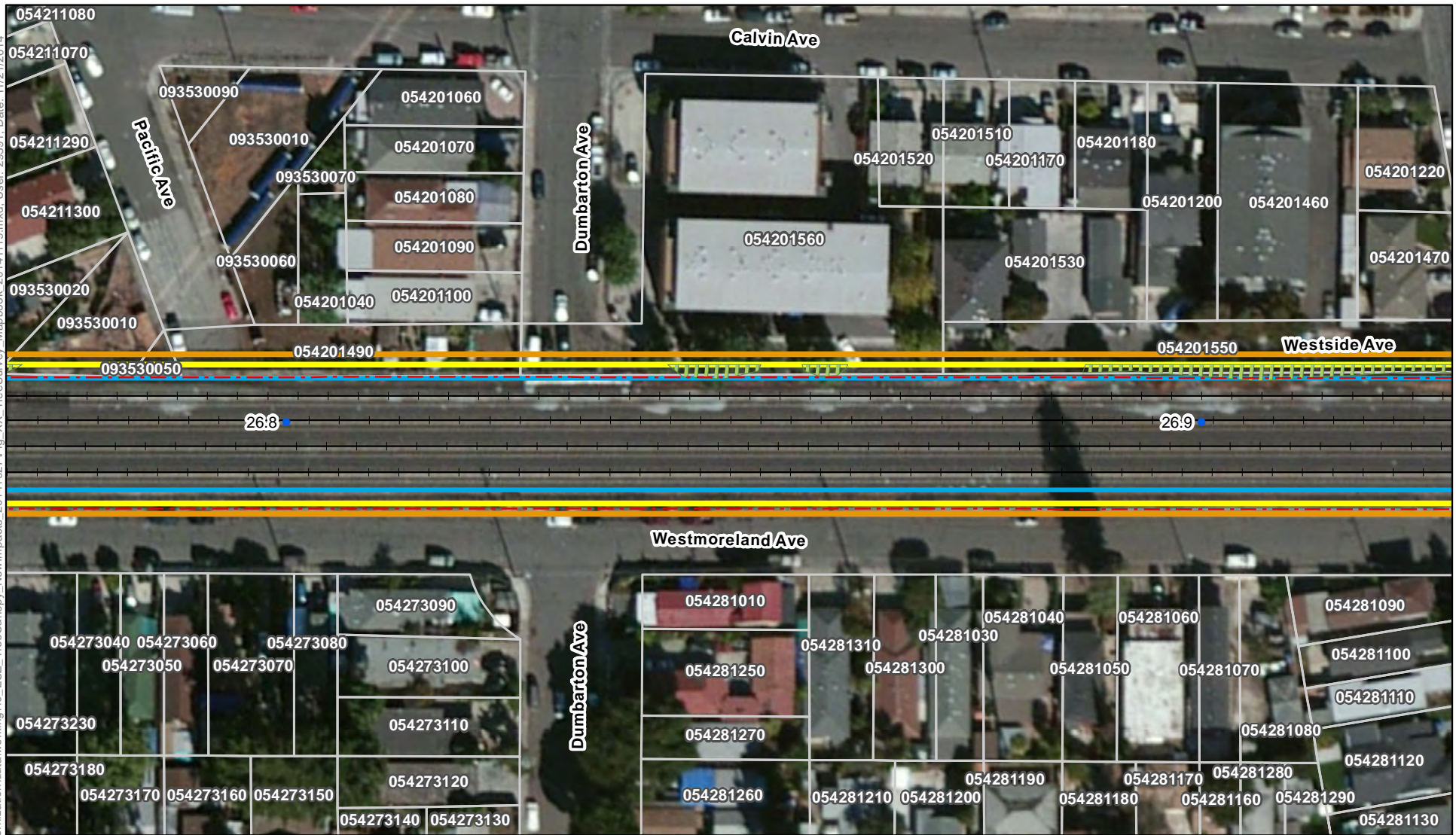

Notes:  
 \* Tree canopy was determined from NAIP 2009 data.  
 \*\* Trees with a chance of removal would be trimmed if they are not removed. Images show shadows of existing trees and structures which are not meant to be mistaken for tree canopy.  
 For restrictions on use of parcel data see the Notes section of the index map.

- Track Mile Post
- JPB Right of Way
- Tracks
- Parcel
- OCS (outer pole alignment)
- ESZ - 21'/18' offset
- ESZ - 24' offset
- Tree Canopy within ESZ\*

- Tree Impact \*\***
- No Impact
  - 50% Prune
  - Prune
  - 25% Remove
  - 50% Remove
  - Remove

Preliminary PCEP OCS/ESZ/Tree Impact Maps  
 Page 190 of 359  
 Grid Index: F and G  
 North Fair Oaks, San Mateo County

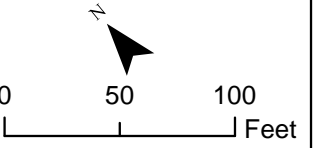

Maps show the ESZ based on preliminary offsets of 21 feet and 18 feet from the outer electrified track centerline in two-track areas and multi-track areas, respectively. The tree impact color coding is based on these default offsets. In some areas, due to curves, other infrastructure, or other design considerations, it may be necessary to have an ESZ up to 24 feet which is also shown in the maps.

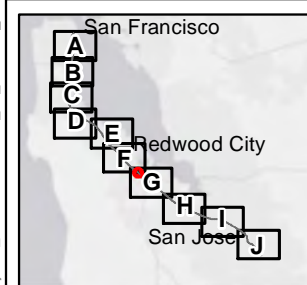

Notes:  
 \* Tree canopy was determined from NAIP 2009 data.  
 \*\* Trees with a chance of removal would be trimmed if they are not removed. Images show shadows of existing trees and structures which are not meant to be mistaken for tree canopy.  
 For restrictions on use of parcel data see the Notes section of the index map.

- Track Mile Post
- - - JPB Right of Way
- + Tracks
- Parcel
- OCS (outer pole alignment)
- ESZ - 21'/18' offset
- ESZ - 24' offset
- Tree Canopy within ESZ\*

- Tree Impact \*\***
- No Impact
  - 50% Prune
  - Prune
  - 25% Remove
  - 50% Remove
  - Remove

Preliminary PCEP OCS/ESZ/Tree Impact Maps  
 Page 191 of 359  
 Grid Index: F and G  
 North Fair Oaks, San Mateo County

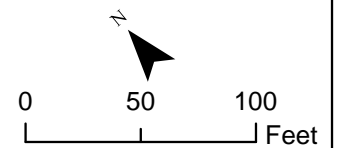

Maps show the ESZ based on preliminary offsets of 21 feet and 18 feet from the outer electrified track centerline in two-track areas and multi-track areas, respectively. The tree impact color coding is based on these default offsets. In some areas, due to curves, other infrastructure, or other design considerations, it may be necessary to have an ESZ up to 24 feet which is also shown in the maps.

Path: K:\Projects\_3\Caltrain\_Moderization\data\working\40\_ESZ\_TreeCanopy\_NewImpacts\_20141027\Fig\_XX\_TreeSurvey\_Mapbook\_20141119.mxd; User: 29391; Date: 11/21/2014

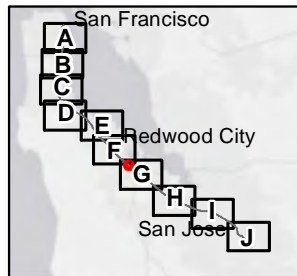
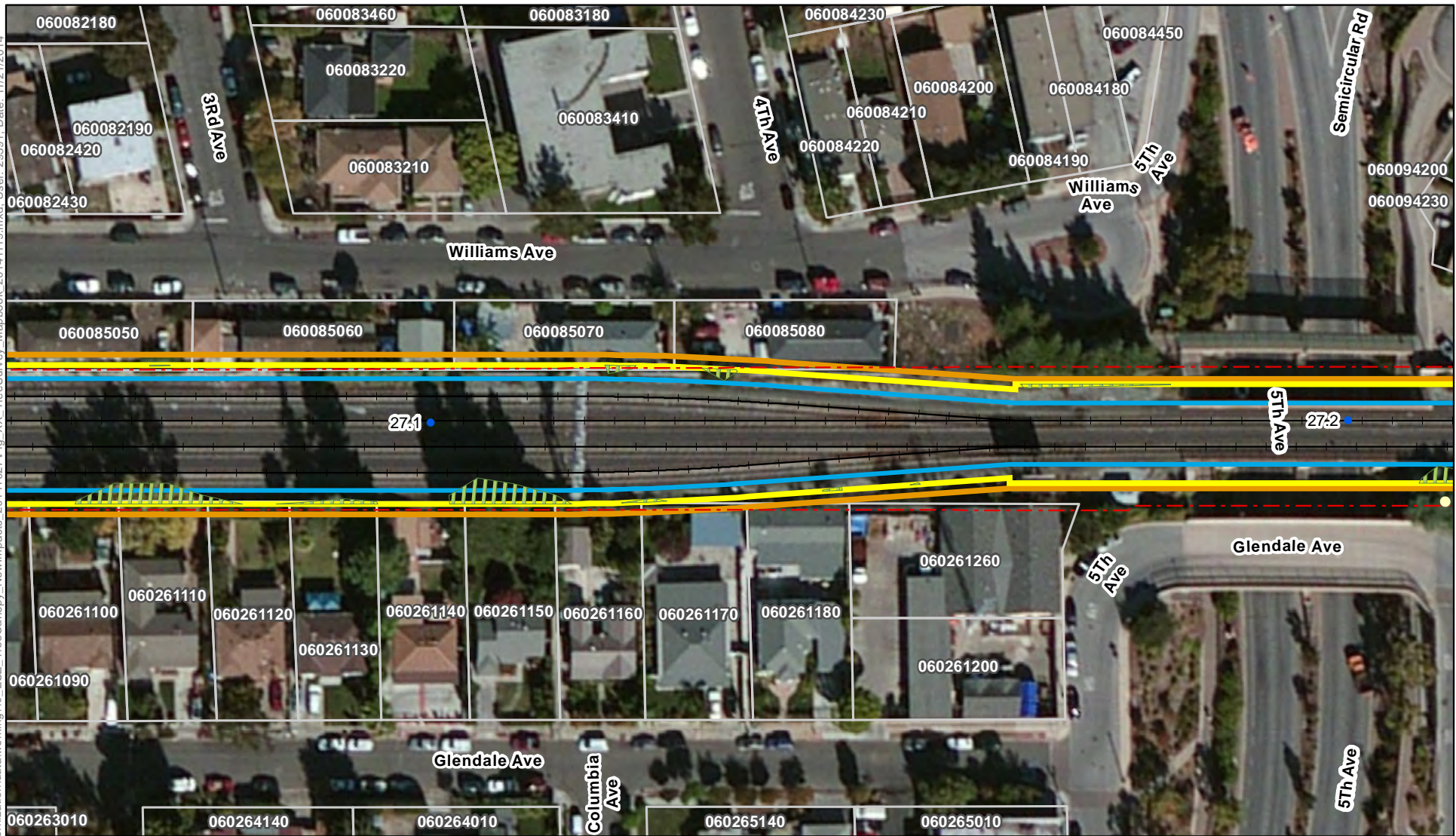

Notes:  
 \* Tree canopy was determined from NAIP 2009 data.  
 \*\* Trees with a chance of removal would be trimmed if they are not removed. Images show shadows of existing trees and structures which are not meant to be mistaken for tree canopy.  
 For restrictions on use of parcel data see the Notes section of the index map.

- Track Mile Post
- - - JPB Right of Way
- + Tracks
- Parcel
- OCS (outer pole alignment)
- ESZ - 21'/18' offset
- ESZ - 24' offset
- ▨ Tree Canopy within ESZ\*

- Tree Impact \*\***
- No Impact
  - 50% Prune
  - Prune
  - 25% Remove
  - 50% Remove
  - Remove

Preliminary PCEP OCS/ESZ/Tree Impact Maps

Page 192 of 359

Grid Index: G

North Fair Oaks, San Mateo County

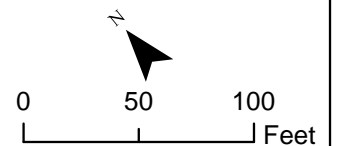

Maps show the ESZ based on preliminary offsets of 21 feet and 18 feet from the outer electrified track centerline in two-track areas and multi-track areas, respectively. The tree impact color coding is based on these default offsets. In some areas, due to curves, other infrastructure, or other design considerations, it may be necessary to have an ESZ up to 24 feet which is also shown in the maps.

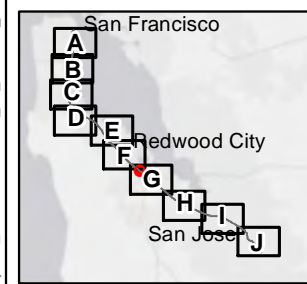

Notes:  
 \* Tree canopy was determined from NAIP 2009 data.  
 \*\* Trees with a chance of removal would be trimmed if they are not removed. Images show shadows of existing trees and structures which are not meant to be mistaken for tree canopy.  
 For restrictions on use of parcel data see the Notes section of the index map.

- Track Mile Post
- - - JPB Right of Way
- + Tracks
- Parcel
- OCS (outer pole alignment)
- ESZ - 21'/18' offset
- ESZ - 24' offset
- ▨ Tree Canopy within ESZ\*

- Tree Impact \*\***
- No Impact
  - 50% Prune
  - Prune
  - 25% Remove
  - 50% Remove
  - Remove

Preliminary PCEP OCS/ESZ/Tree Impact Maps

Page 193 of 359

Grid Index: G

North Fair Oaks, San Mateo County

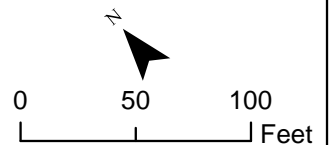

Maps show the ESZ based on preliminary offsets of 21 feet and 18 feet from the outer electrified track centerline in two-track areas and multi-track areas, respectively. The tree impact color coding is based on these default offsets. In some areas, due to curves, other infrastructure, or other design considerations, it may be necessary to have an ESZ up to 24 feet which is also shown in the maps.

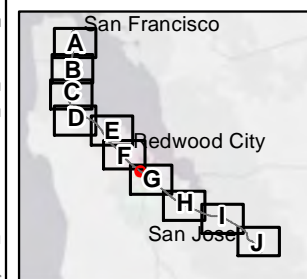
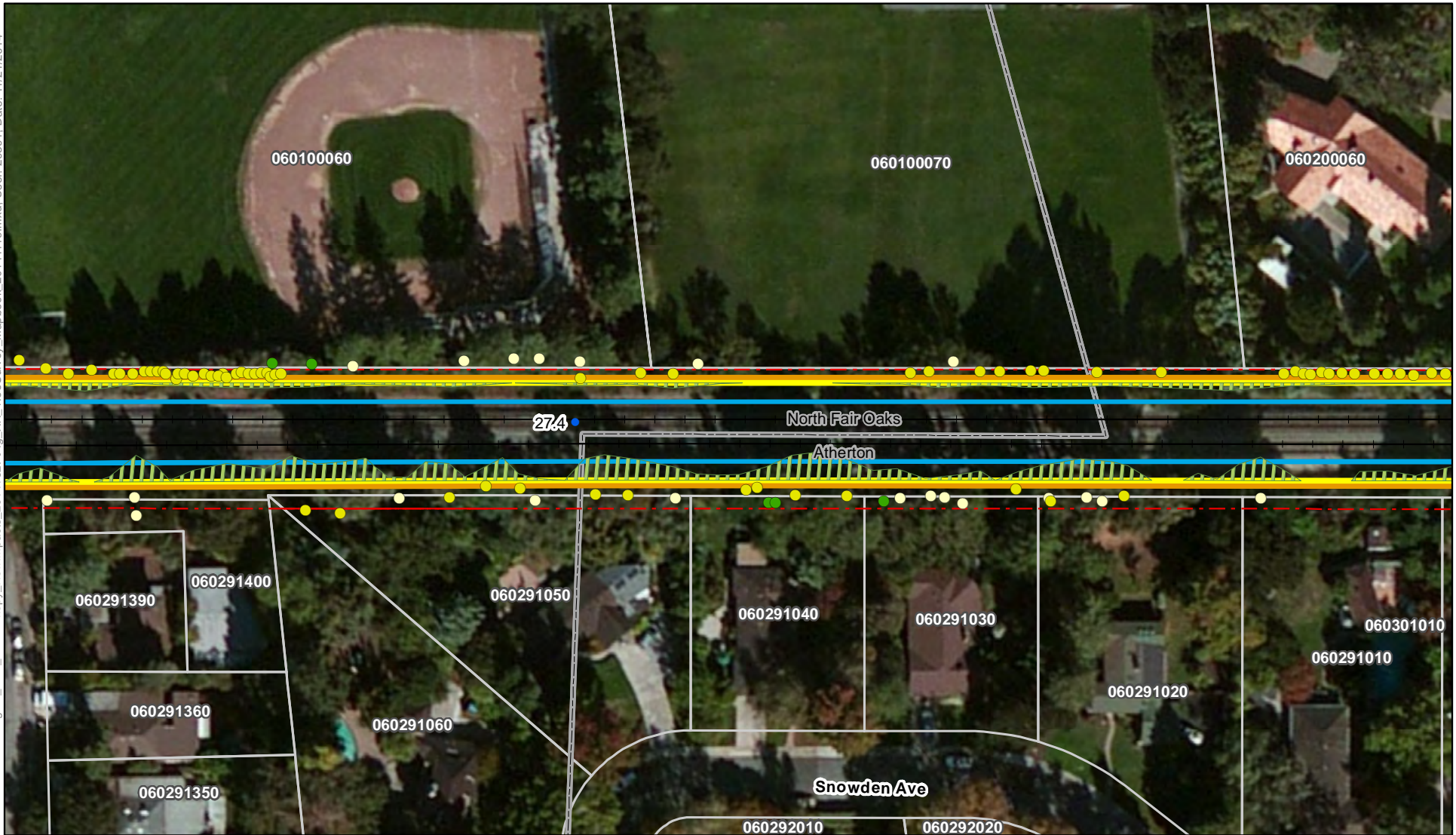

**Notes:**  
 \* Tree canopy was determined from NAIP 2009 data.  
 \*\* Trees with a chance of removal would be trimmed if they are not removed. Images show shadows of existing trees and structures which are not meant to be mistaken for tree canopy.  
 For restrictions on use of parcel data see the Notes section of the index map.

- Track Mile Post
  - - - JPB Right of Way
  - + Tracks
  - Parcel
  - ▬ OCS (outer pole alignment)
  - ▬ ESZ - 21'/18' offset
  - ▬ ESZ - 24' offset
  - ▨ Tree Canopy within ESZ\*
- Tree Impact \*\*
  - No Impact
  - 50% Prune
  - Prune
  - 25% Remove
  - 50% Remove
  - Remove

**Preliminary PCEP OCS/ESZ/Tree Impact Maps**  
 Page 194 of 359

Grid Index: G  
 North Fair Oaks, San Mateo County

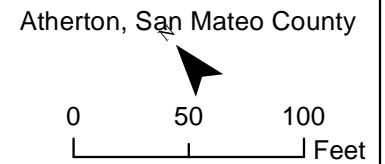

Maps show the ESZ based on preliminary offsets of 21 feet and 18 feet from the outer electrified track centerline in two-track areas and multi-track areas, respectively. The tree impact color coding is based on these default offsets. In some areas, due to curves, other infrastructure, or other design considerations, it may be necessary to have an ESZ up to 24 feet which is also shown in the maps.

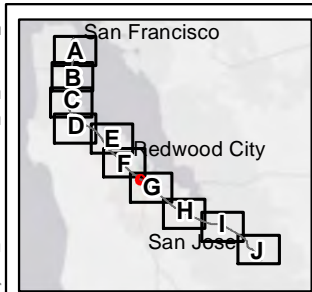

Notes:  
 \* Tree canopy was determined from NAIP 2009 data.  
 \*\* Trees with a chance of removal would be trimmed if they are not removed. Images show shadows of existing trees and structures which are not meant to be mistaken for tree canopy.  
 For restrictions on use of parcel data see the Notes section of the index map.

- Track Mile Post
- - - JPB Right of Way
- + Tracks
- Parcel
- ▬ OCS (outer pole alignment)
- ▬ ESZ - 21'/18' offset
- ▬ ESZ - 24' offset
- ▨ Tree Canopy within ESZ\*

- Tree Impact \*\***
- No Impact
  - 50% Prune
  - Prune
  - 25% Remove
  - 50% Remove
  - Remove

Preliminary PCEP OCS/ESZ/Tree Impact Maps

Page 195 of 359

Grid Index: G

Atherton, San Mateo County

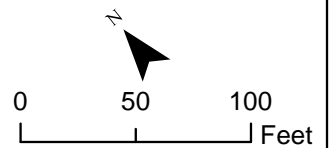

Maps show the ESZ based on preliminary offsets of 21 feet and 18 feet from the outer electrified track centerline in two-track areas and multi-track areas, respectively. The tree impact color coding is based on these default offsets. In some areas, due to curves, other infrastructure, or other design considerations, it may be necessary to have an ESZ up to 24 feet which is also shown in the maps.

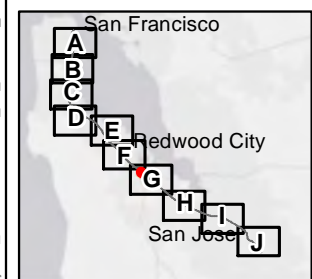
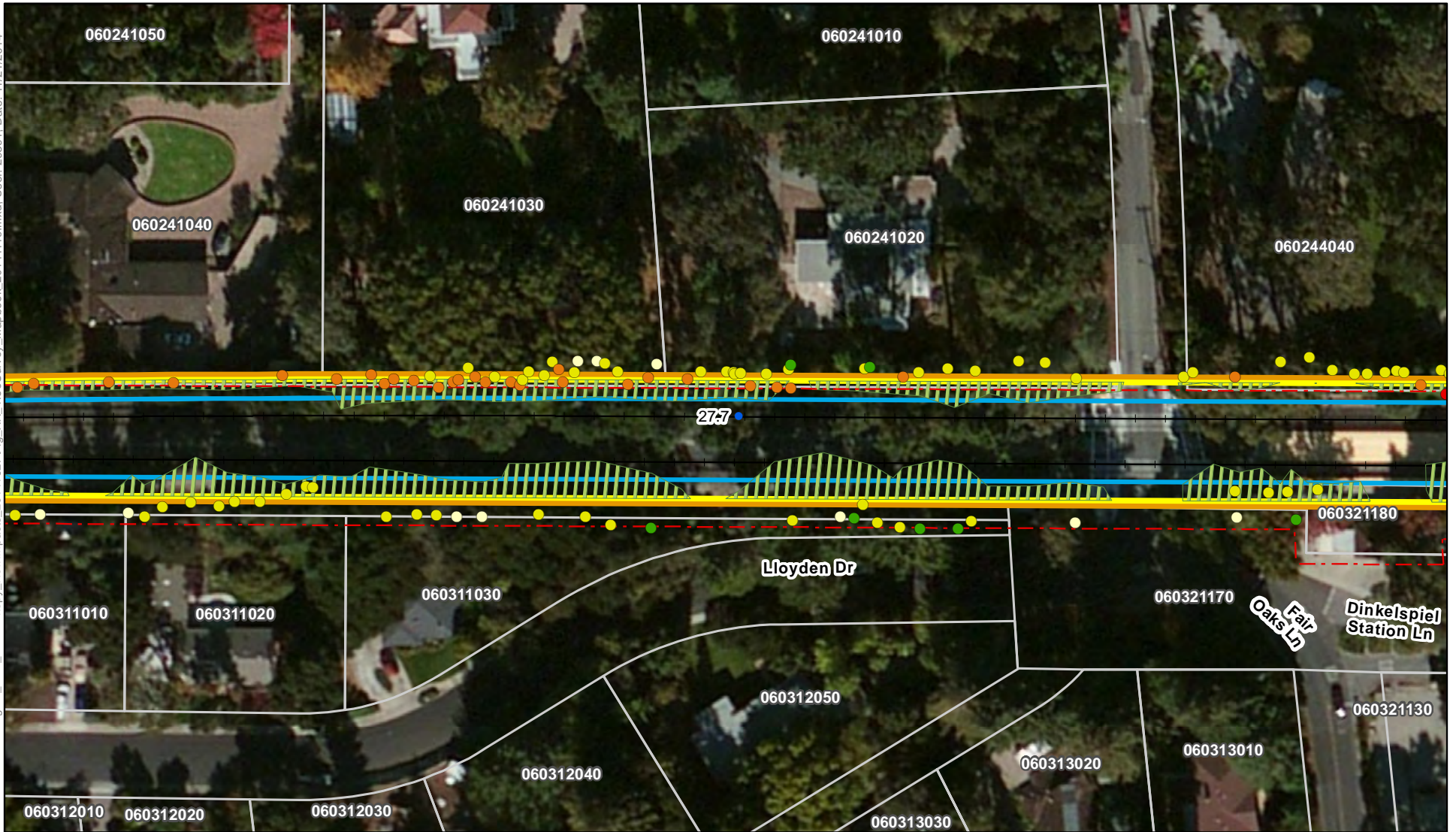

Notes:  
 \* Tree canopy was determined from NAIP 2009 data.  
 \*\* Trees with a chance of removal would be trimmed if they are not removed. Images show shadows of existing trees and structures which are not meant to be mistaken for tree canopy.  
 For restrictions on use of parcel data see the Notes section of the index map.

- Track Mile Post
- - - JPB Right of Way
- + Tracks
- Parcel
- ▬ OCS (outer pole alignment)
- ▬ ESZ - 21'/18' offset
- ▬ ESZ - 24' offset
- ▨ Tree Canopy within ESZ\*
- Tree Impact \*\*
- No Impact
- 50% Prune
- Prune
- 25% Remove
- 50% Remove
- Remove

Preliminary PCEP OCS/ESZ/Tree Impact Maps  
 Page 196 of 359  
 Grid Index: G  
 Atherton, San Mateo County

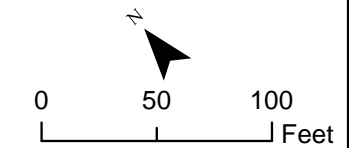

Maps show the ESZ based on preliminary offsets of 21 feet and 18 feet from the outer electrified track centerline in two-track areas and multi-track areas, respectively. The tree impact color coding is based on these default offsets. In some areas, due to curves, other infrastructure, or other design considerations, it may be necessary to have an ESZ up to 24 feet which is also shown in the maps.

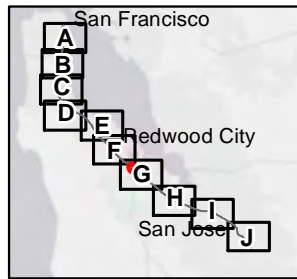

Notes:  
 \* Tree canopy was determined from NAIP 2009 data.  
 \*\* Trees with a chance of removal would be trimmed if they are not removed. Images show shadows of existing trees and structures which are not meant to be mistaken for tree canopy.  
 For restrictions on use of parcel data see the Notes section of the index map.

- Track Mile Post
- - - JPB Right of Way
- + Tracks
- Parcel
- OCS (outer pole alignment)
- ESZ - 21'/18' offset
- ESZ - 24' offset
- ▨ Tree Canopy within ESZ\*

- Tree Impact \*\***
- No Impact
  - 50% Prune
  - Prune
  - 25% Remove
  - 50% Remove
  - Remove

Preliminary PCEP OCS/ESZ/Tree Impact Maps  
 Page 197 of 359  
 Grid Index: G  
 Atherton, San Mateo County

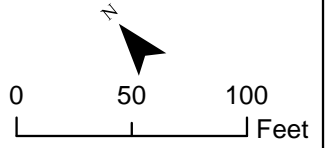

Maps show the ESZ based on preliminary offsets of 21 feet and 18 feet from the outer electrified track centerline in two-track areas and multi-track areas, respectively. The tree impact color coding is based on these default offsets. In some areas, due to curves, other infrastructure, or other design considerations, it may be necessary to have an ESZ up to 24 feet which is also shown in the maps.



Path: K:\Projects\_3\Caltrain\_Moderization\data\working\40\_ESZ\_TreeCanopy\_NewImpacts\_2014\1027\Fig\_XX\_TreeSurvey\_Mapbook\_2014\1119.mxd; User: 29391; Date: 11/21/2014

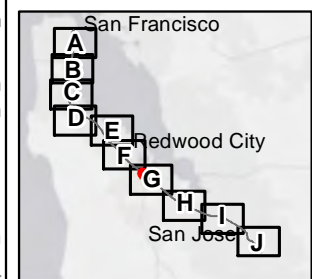

Notes:  
 \* Tree canopy was determined from NAIP 2009 data.  
 \*\* Trees with a chance of removal would be trimmed if they are not removed. Images show shadows of existing trees and structures which are not meant to be mistaken for tree canopy.  
 For restrictions on use of parcel data see the Notes section of the index map.

- Track Mile Post
- - - JPB Right of Way
- + Tracks
- Parcel
- OCS (outer pole alignment)
- ESZ - 21'/18' offset
- ESZ - 24' offset
- ▨ Tree Canopy within ESZ\*

- Tree Impact \*\***
- No Impact
  - 50% Prune
  - Prune
  - 25% Remove
  - 50% Remove
  - Remove

Preliminary PCEP OCS/ESZ/Tree Impact Maps  
 Page 198 of 359  
 Grid Index: G  
 Atherton, San Mateo County

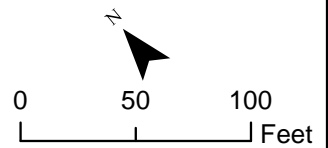

Maps show the ESZ based on preliminary offsets of 21 feet and 18 feet from the outer electrified track centerline in two-track areas and multi-track areas, respectively. The tree impact color coding is based on these default offsets. In some areas, due to curves, other infrastructure, or other design considerations, it may be necessary to have an ESZ up to 24 feet which is also shown in the maps.

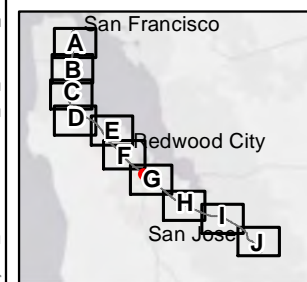
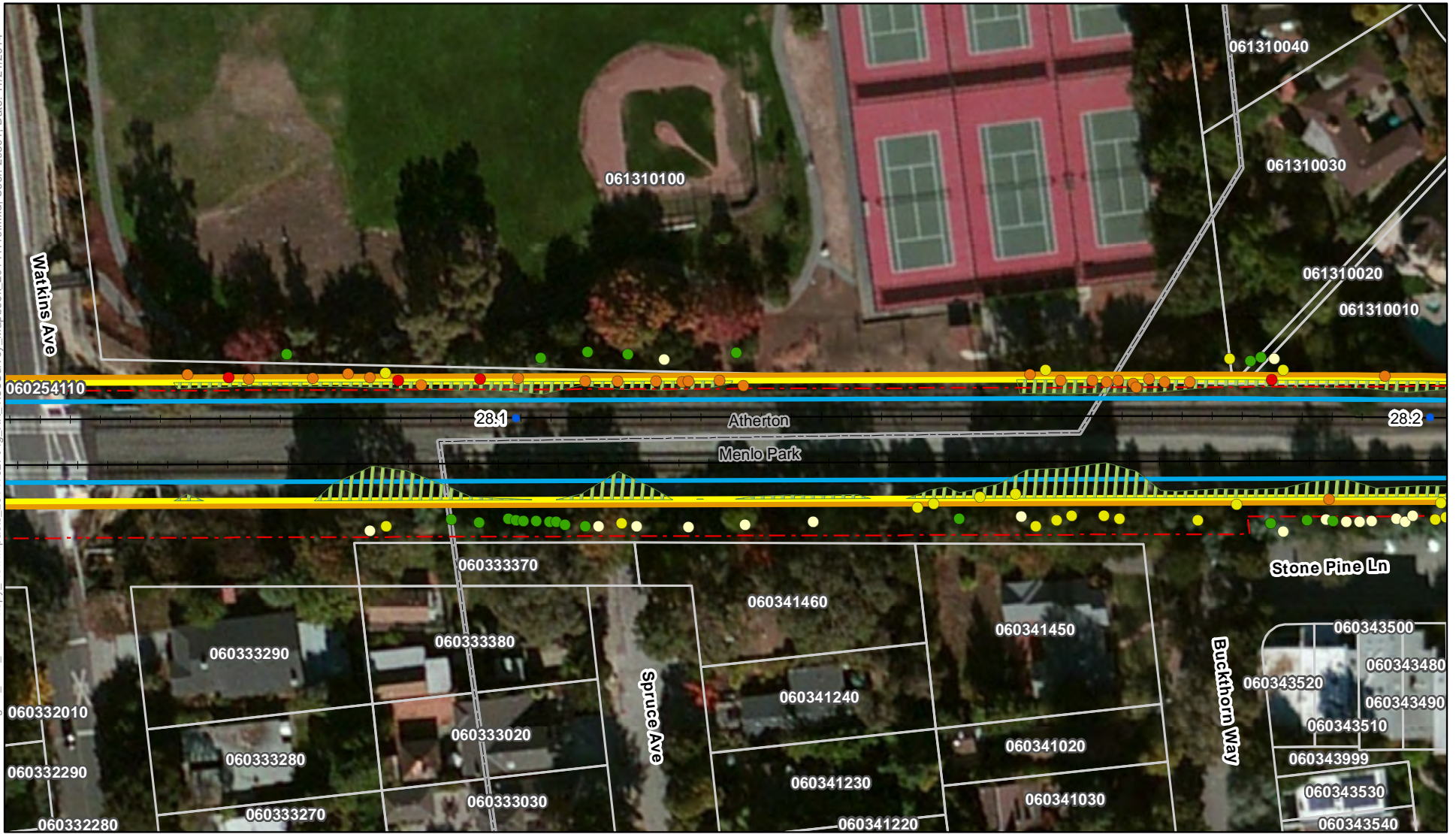

Notes:  
 \* Tree canopy was determined from NAIP 2009 data.  
 \*\* Trees with a chance of removal would be trimmed if they are not removed. Images show shadows of existing trees and structures which are not meant to be mistaken for tree canopy.  
 For restrictions on use of parcel data see the Notes section of the index map.

- Track Mile Post
- - - JPB Right of Way
- Tracks
- Parcel
- OCS (outer pole alignment)
- ESZ - 21/18' offset
- ESZ - 24' offset
- Tree Canopy within ESZ\*

- Tree Impact \*\***
- No Impact
  - 50% Prune
  - Prune
  - 25% Remove
  - 50% Remove
  - Remove

Preliminary PCEP OCS/ESZ/Tree Impact Maps

Page 199 of 359

Grid Index: G

Atherton, San Mateo County

Menlo Park, San Mateo County

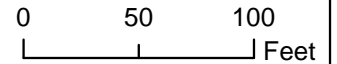

Maps show the ESZ based on preliminary offsets of 21 feet and 18 feet from the outer electrified track centerline in two-track areas and multi-track areas, respectively. The tree impact color coding is based on these default offsets. In some areas, due to curves, other infrastructure, or other design considerations, it may be necessary to have an ESZ up to 24 feet which is also shown in the maps.

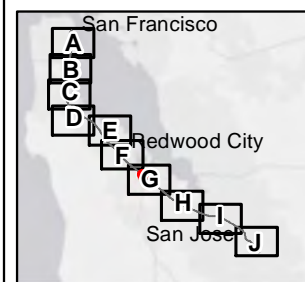
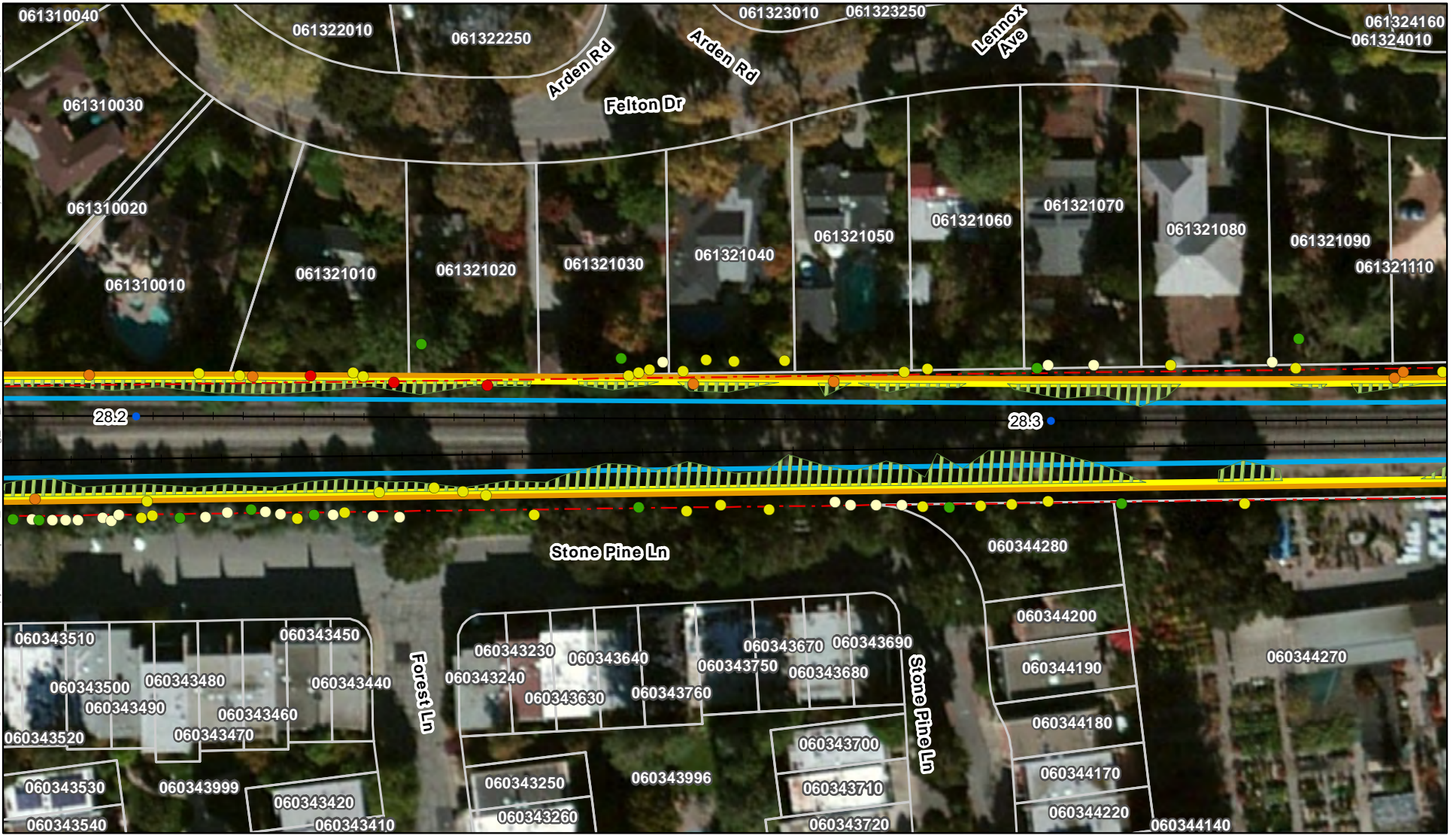

Notes:  
 \* Tree canopy was determined from NAIP 2009 data.  
 \*\* Trees with a chance of removal would be trimmed if they are not removed. Images show shadows of existing trees and structures which are not meant to be mistaken for tree canopy.  
 For restrictions on use of parcel data see the Notes section of the index map.

- Track Mile Post
- - - JPB Right of Way
- + Tracks
- Parcel
- OCS (outer pole alignment)
- ESZ - 21'/18' offset
- ESZ - 24' offset
- ▨ Tree Canopy within ESZ\*

- Tree Impact \*\***
- No Impact
  - 50% Prune
  - Prune
  - 25% Remove
  - 50% Remove
  - Remove

Preliminary PCEP OCS/ESZ/Tree Impact Maps  
 Page 200 of 359  
 Grid Index: G  
 Menlo Park, San Mateo County

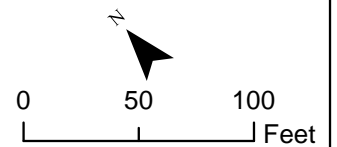

Maps show the ESZ based on preliminary offsets of 21 feet and 18 feet from the outer electrified track centerline in two-track areas and multi-track areas, respectively. The tree impact color coding is based on these default offsets. In some areas, due to curves, other infrastructure, or other design considerations, it may be necessary to have an ESZ up to 24 feet which is also shown in the maps.

Path: K:\Projects\_3\Caltrain\_Moderization\data\working\40\_ESZ\_TreeCanopy\_NewImpacts\_20141027\Fig\_XX\_TreeSurvey\_Mapbook\_20141119.mxd; User: 29391; Date: 11/21/2014

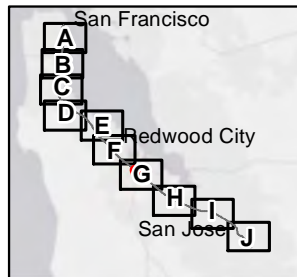

Notes:  
 \* Tree canopy was determined from NAIP 2009 data.  
 \*\* Trees with a chance of removal would be trimmed if they are not removed. Images show shadows of existing trees and structures which are not meant to be mistaken for tree canopy.  
 For restrictions on use of parcel data see the Notes section of the index map.

- Track Mile Post
- - - JPB Right of Way
- + Tracks
- Parcel
- OCS (outer pole alignment)
- ESZ - 21'/18' offset
- ESZ - 24' offset
- ▨ Tree Canopy within ESZ\*

- Tree Impact \*\***
- No Impact
  - 50% Prune
  - Prune
  - 25% Remove
  - 50% Remove
  - Remove

Preliminary PCEP OCS/ESZ/Tree Impact Maps  
 Page 201 of 359  
 Grid Index: G  
 Menlo Park, San Mateo County

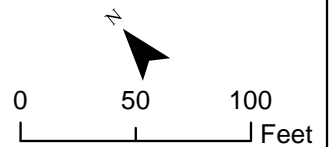

Maps show the ESZ based on preliminary offsets of 21 feet and 18 feet from the outer electrified track centerline in two-track areas and multi-track areas, respectively. The tree impact color coding is based on these default offsets. In some areas, due to curves, other infrastructure, or other design considerations, it may be necessary to have an ESZ up to 24 feet which is also shown in the maps.

Path: K:\Projects\_3\Caltrain\_3\Caltrain\_00606\_12\_Caltrain\_Moderization\data\working\40\_ESZ\_TreeCanopy\_NewImpacts\_20141027\Fig\_XX\_TreeSurvey\_Mapbook\_20141119.mxd; User: 29391; Date: 11/21/2014

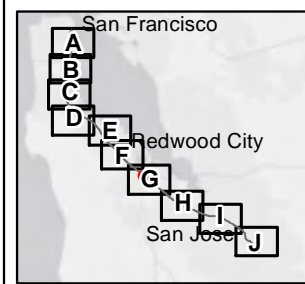

Notes:  
 \* Tree canopy was determined from NAIP 2009 data.  
 \*\* Trees with a chance of removal would be trimmed if they are not removed. Images show shadows of existing trees and structures which are not meant to be mistaken for tree canopy.  
 For restrictions on use of parcel data see the Notes section of the index map.

- Track Mile Post
- - - JPB Right of Way
- + Tracks
- Parcel
- OCS (outer pole alignment)
- ESZ - 21'/18' offset
- ESZ - 24' offset
- ▨ Tree Canopy within ESZ\*

- Tree Impact \*\***
- No Impact
  - 50% Prune
  - Prune
  - 25% Remove
  - 50% Remove
  - Remove

Preliminary PCEP OCS/ESZ/Tree Impact Maps  
 Page 202 of 359  
 Grid Index: G  
 Menlo Park, San Mateo County

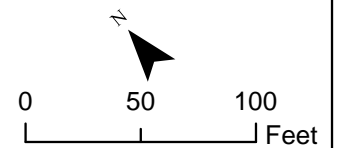

Maps show the ESZ based on preliminary offsets of 21 feet and 18 feet from the outer electrified track centerline in two-track areas and multi-track areas, respectively. The tree impact color coding is based on these default offsets. In some areas, due to curves, other infrastructure, or other design considerations, it may be necessary to have an ESZ up to 24 feet which is also shown in the maps.

Path: K:\Projects\_3\Caltrain\_MoDerization\data\working\40\_ESZ\_TreeCanopy\_NewImpacts\_20141027\Fig\_XX\_TreeSurvey\_Mapbook\_20141119.mxd; User: 29391; Date: 11/21/2014

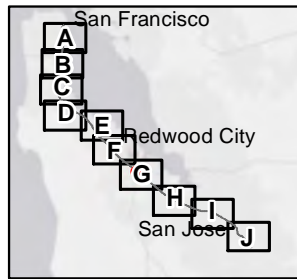
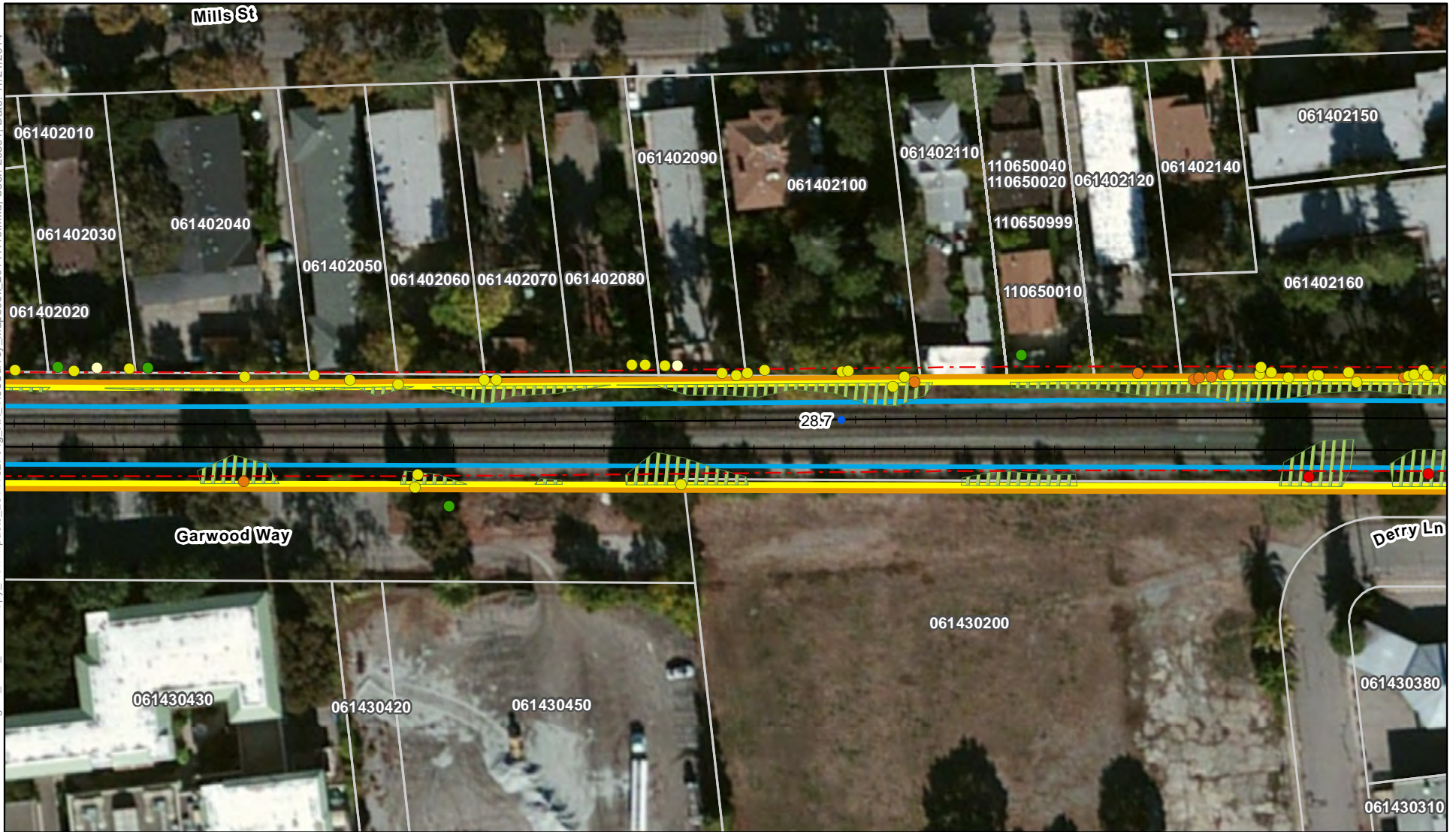

Notes:  
 \* Tree canopy was determined from NAIP 2009 data.  
 \*\* Trees with a chance of removal would be trimmed if they are not removed. Images show shadows of existing trees and structures which are not meant to be mistaken for tree canopy.  
 For restrictions on use of parcel data see the Notes section of the index map.

- Track Mile Post
- - - JPB Right of Way
- + Tracks
- Parcel
- OCS (outer pole alignment)
- ESZ - 21'/18' offset
- ESZ - 24' offset
- ▨ Tree Canopy within ESZ\*

- Tree Impact \*\***
- No Impact
  - 50% Prune
  - Prune
  - 25% Remove
  - 50% Remove
  - Remove

Preliminary PCEP OCS/ESZ/Tree Impact Maps

Page 203 of 359

Grid Index: G

Menlo Park, San Mateo County

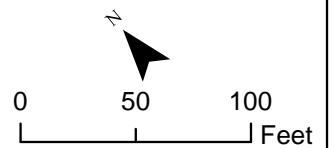

Maps show the ESZ based on preliminary offsets of 21 feet and 18 feet from the outer electrified track centerline in two-track areas and multi-track areas, respectively. The tree impact color coding is based on these default offsets. In some areas, due to curves, other infrastructure, or other design considerations, it may be necessary to have an ESZ up to 24 feet which is also shown in the maps.

Path: K:\Projects\_3\Caltrain\_3\Caltrain\_3\Caltrain\_3\Caltrain\_3\Modernization\data\working\40\_ESZ\_TreeCanopy\_NewImpacts\_20141027\Fig\_XX\_TreeSurvey\_Mapbook\_20141119.mxd; User: 29391; Date: 11/21/2014

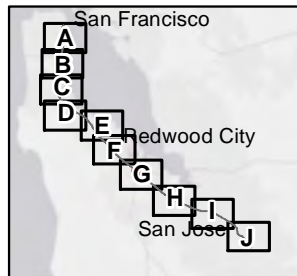
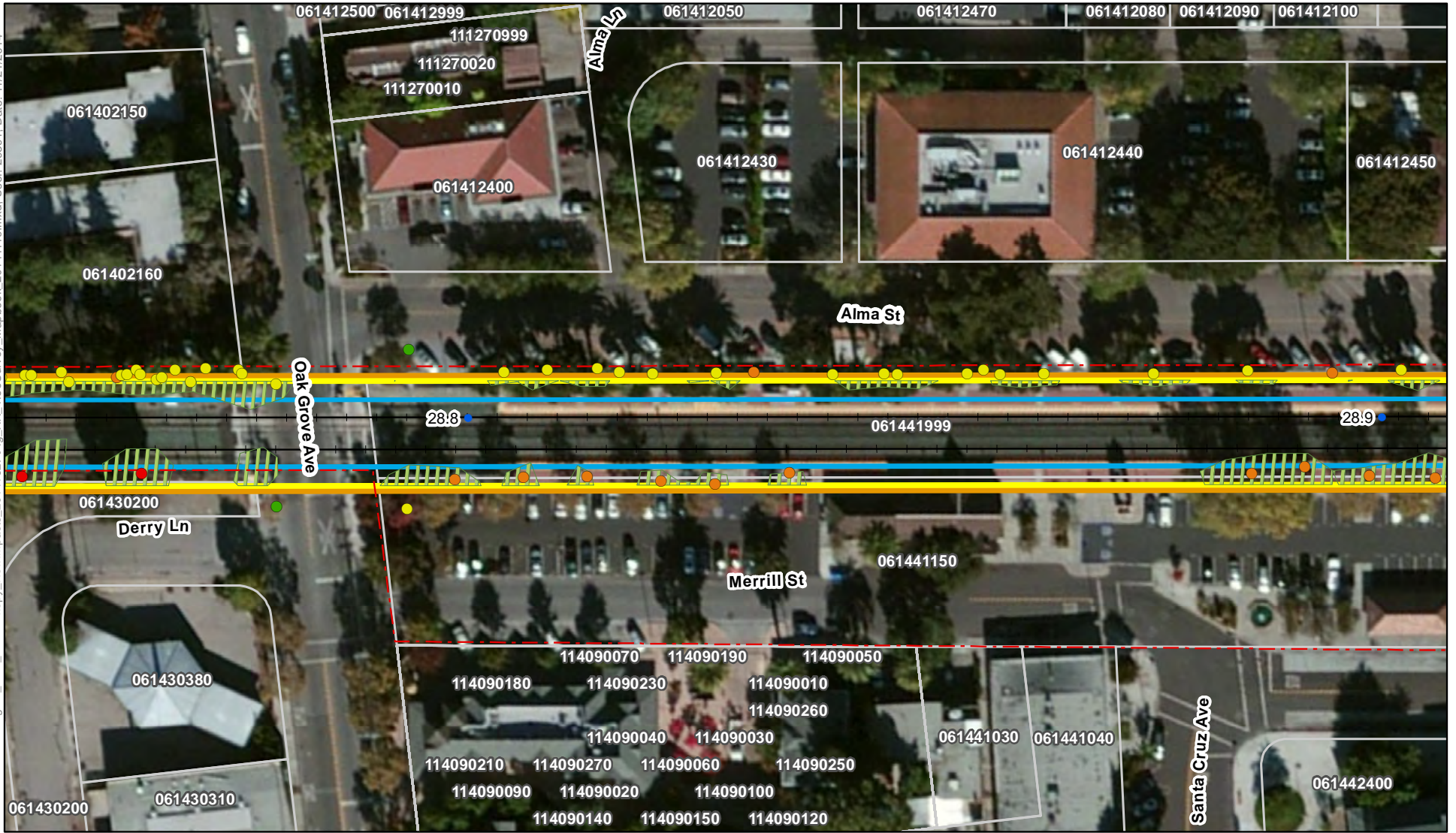

Notes:  
\* Tree canopy was determined from NAIP 2009 data.  
\*\* Trees with a chance of removal would be trimmed if they are not removed. Images show shadows of existing trees and structures which are not meant to be mistaken for tree canopy.  
For restrictions on use of parcel data see the Notes section of the index map.

- Track Mile Post
- JPB Right of Way
- + Tracks
- Parcel
- OCS (outer pole alignment)
- ESZ - 21'/18' offset
- ESZ - 24' offset
- Tree Canopy within ESZ\*

- Tree Impact \*\***
- No Impact
  - 50% Prune
  - Prune
  - 25% Remove
  - 50% Remove
  - Remove

Preliminary PCEP OCS/ESZ/Tree Impact Maps  
Page 204 of 359  
Grid Index: G  
Menlo Park, San Mateo County

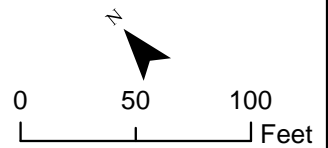

Maps show the ESZ based on preliminary offsets of 21 feet and 18 feet from the outer electrified track centerline in two-track areas and multi-track areas, respectively. The tree impact color coding is based on these default offsets. In some areas, due to curves, other infrastructure, or other design considerations, it may be necessary to have an ESZ up to 24 feet which is also shown in the maps.

Path: K:\Projects\_3\Caltrain\_3\Caltrain\_3\Caltrain\_3\Modernization\data\working\40\_ESZ\_TreeCanopy\_NewImpacts\_20141027\Fig\_XX\_TreeSurvey\_Mapbook\_20141119.mxd; User: 29391; Date: 11/21/2014

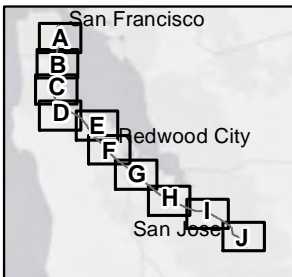
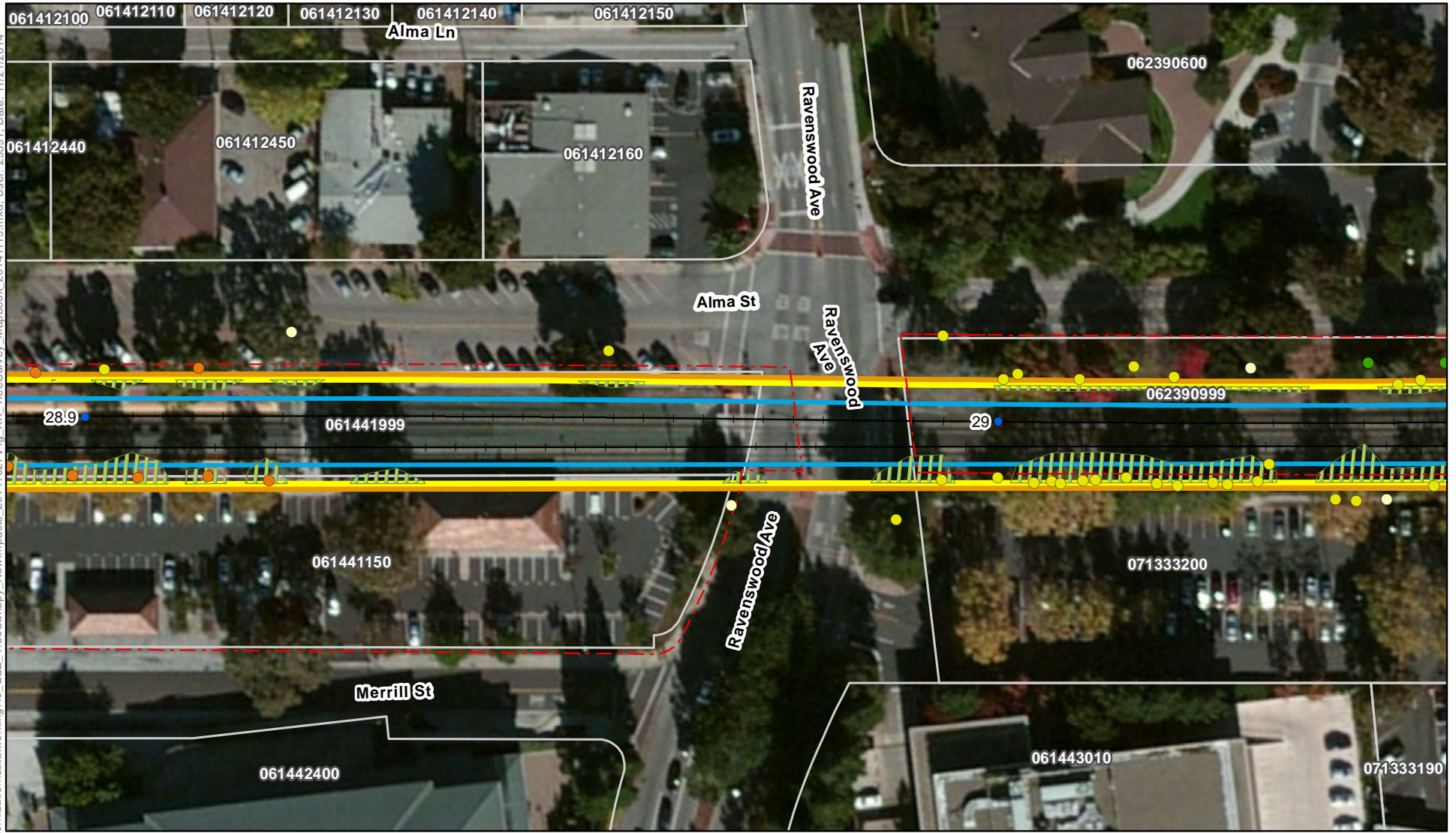

Notes:  
 \* Tree canopy was determined from NAIP 2009 data.  
 \*\* Trees with a chance of removal would be trimmed if they are not removed. Images show shadows of existing trees and structures which are not meant to be mistaken for tree canopy.  
 For restrictions on use of parcel data see the Notes section of the index map.

- Track Mile Post
- - - JPB Right of Way
- + Tracks
- Parcel
- ▬ OCS (outer pole alignment)
- ▬ ESZ - 21'/18' offset
- ▬ ESZ - 24' offset
- ▨ Tree Canopy within ESZ\*

- Tree Impact \*\***
- No Impact
  - 50% Prune
  - Prune
  - 25% Remove
  - 50% Remove
  - Remove

Preliminary PCEP OCS/ESZ/Tree Impact Maps

Page 205 of 359

Grid Index: G

Menlo Park, San Mateo County

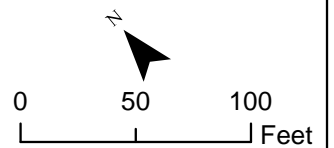

Maps show the ESZ based on preliminary offsets of 21 feet and 18 feet from the outer electrified track centerline in two-track areas and multi-track areas, respectively. The tree impact color coding is based on these default offsets. In some areas, due to curves, other infrastructure, or other design considerations, it may be necessary to have an ESZ up to 24 feet which is also shown in the maps.



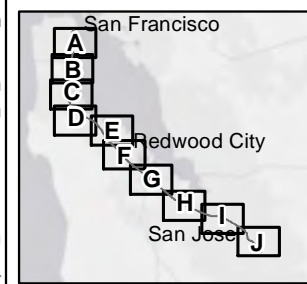

Notes:  
 \* Tree canopy was determined from NAIP 2009 data.  
 \*\* Trees with a chance of removal would be trimmed if they are not removed. Images show shadows of existing trees and structures which are not meant to be mistaken for tree canopy.  
 For restrictions on use of parcel data see the Notes section of the index map.

- Track Mile Post
- - - JPB Right of Way
- + Tracks
- Parcel
- OCS (outer pole alignment)
- ESZ - 21'/18' offset
- ESZ - 24' offset
- ▨ Tree Canopy within ESZ\*

- Tree Impact \*\***
- No Impact
  - 50% Prune
  - Prune
  - 25% Remove
  - 50% Remove
  - Remove

Preliminary PCEP OCS/ESZ/Tree Impact Maps

Page 206 of 359

Grid Index: G

Menlo Park, San Mateo County

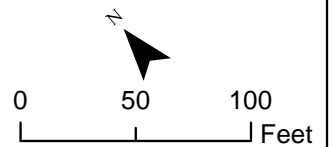

Maps show the ESZ based on preliminary offsets of 21 feet and 18 feet from the outer electrified track centerline in two-track areas and multi-track areas, respectively. The tree impact color coding is based on these default offsets. In some areas, due to curves, other infrastructure, or other design considerations, it may be necessary to have an ESZ up to 24 feet which is also shown in the maps.



110520060  
 110520120  
 110520110  
 110520010  
 110520090  
 110520100  
 110520020  
 110520999  
 110520030  
 110520040

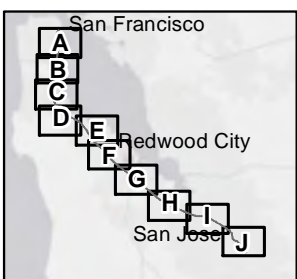

Notes:  
 \* Tree canopy was determined from NAIP 2009 data.  
 \*\* Trees with a chance of removal would be trimmed if they are not removed. Images show shadows of existing trees and structures which are not meant to be mistaken for tree canopy.  
 For restrictions on use of parcel data see the Notes section of the index map.

- Track Mile Post
  - - - JPB Right of Way
  - + Tracks
  - Parcel
  - OCS (outer pole alignment)
  - ESZ - 21'/18' offset
  - ESZ - 24' offset
  - ▨ Tree Canopy within ESZ\*
- No Impact
  - 50% Prune
  - Prune
  - 25% Remove
  - 50% Remove
  - Remove

Preliminary PCEP OCS/ESZ/Tree Impact Maps  
 Page 207 of 359  
 Grid Index: G  
 Menlo Park, San Mateo County

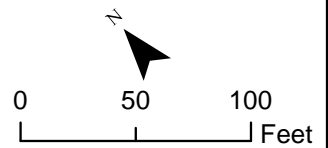

Maps show the ESZ based on preliminary offsets of 21 feet and 18 feet from the outer electrified track centerline in two-track areas and multi-track areas, respectively. The tree impact color coding is based on these default offsets. In some areas, due to curves, other infrastructure, or other design considerations, it may be necessary to have an ESZ up to 24 feet which is also shown in the maps.

Path: K:\Projects\_3\Caltrain\_Moderization\data\working\40\_ESZ\_TreeCanopy\_NewImpacts\_20141027\Fig\_XX\_TreeSurvey\_Mapbook\_20141119.mxd; User: 29391; Date: 11/21/2014

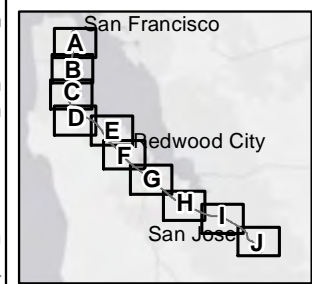

Notes:  
 \* Tree canopy was determined from NAIP 2009 data.  
 \*\* Trees with a chance of removal would be trimmed if they are not removed. Images show shadows of existing trees and structures which are not meant to be mistaken for tree canopy.  
 For restrictions on use of parcel data see the Notes section of the index map.

- Track Mile Post
- - - JPB Right of Way
- + Tracks
- Parcel
- OCS (outer pole alignment)
- ESZ - 21'/18' offset
- ESZ - 24' offset
- ▨ Tree Canopy within ESZ\*

- Tree Impact \*\***
- No Impact
  - 50% Prune
  - Prune
  - 25% Remove
  - 50% Remove
  - Remove

Preliminary PCEP OCS/ESZ/Tree Impact Maps

Page 208 of 359

Grid Index: G

Menlo Park, San Mateo County

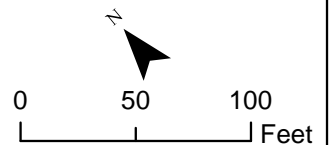

Maps show the ESZ based on preliminary offsets of 21 feet and 18 feet from the outer electrified track centerline in two-track areas and multi-track areas, respectively. The tree impact color coding is based on these default offsets. In some areas, due to curves, other infrastructure, or other design considerations, it may be necessary to have an ESZ up to 24 feet which is also shown in the maps.

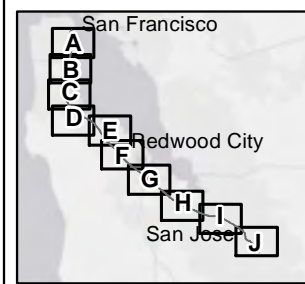
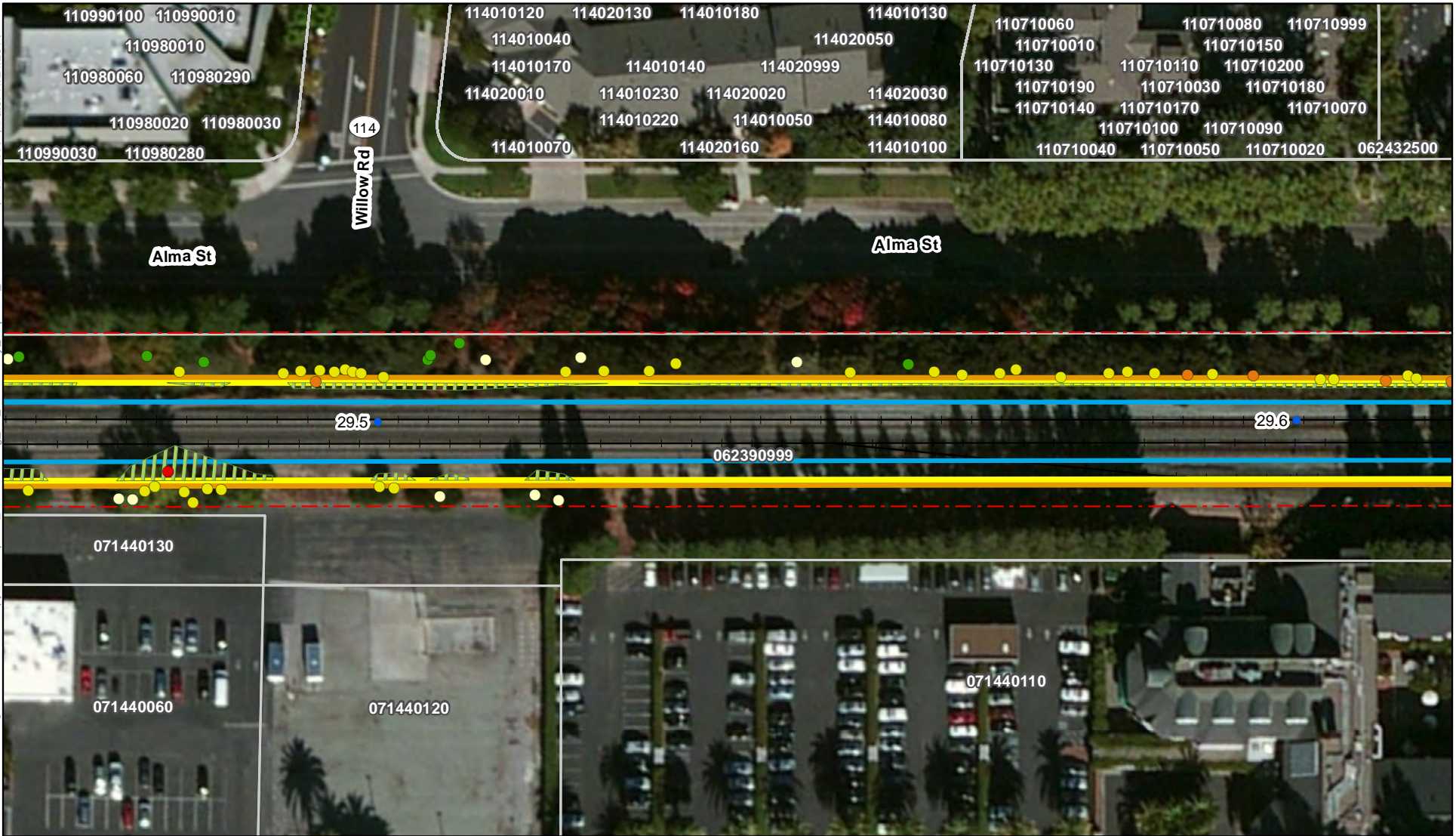

Notes:  
 \* Tree canopy was determined from NAIP 2009 data.  
 \*\* Trees with a chance of removal would be trimmed if they are not removed. Images show shadows of existing trees and structures which are not meant to be mistaken for tree canopy.  
 For restrictions on use of parcel data see the Notes section of the index map.

- Track Mile Post
- - - JPB Right of Way
- + Tracks
- Parcel
- OCS (outer pole alignment)
- ESZ - 21'/18' offset
- ESZ - 24' offset
- ▨ Tree Canopy within ESZ\*

- Tree Impact \*\***
- No Impact
  - 50% Prune
  - Prune
  - 25% Remove
  - 50% Remove
  - Remove

Preliminary PCEP OCS/ESZ/Tree Impact Maps  
 Page 209 of 359  
 Grid Index: G  
 Menlo Park, San Mateo County

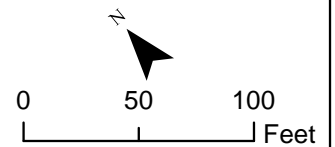

Maps show the ESZ based on preliminary offsets of 21 feet and 18 feet from the outer electrified track centerline in two-track areas and multi-track areas, respectively. The tree impact color coding is based on these default offsets. In some areas, due to curves, other infrastructure, or other design considerations, it may be necessary to have an ESZ up to 24 feet which is also shown in the maps.

Path: K:\Projects\_3\Caltrain\_MoDerization\data\working\40\_ESZ\_TreeCanopy\_NewImpacts\_20141027\Fig\_XX\_TreeSurvey\_Mapbook\_20141119.mxd; User: 29391; Date: 11/21/2014

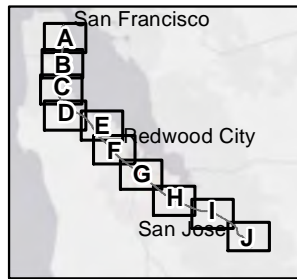
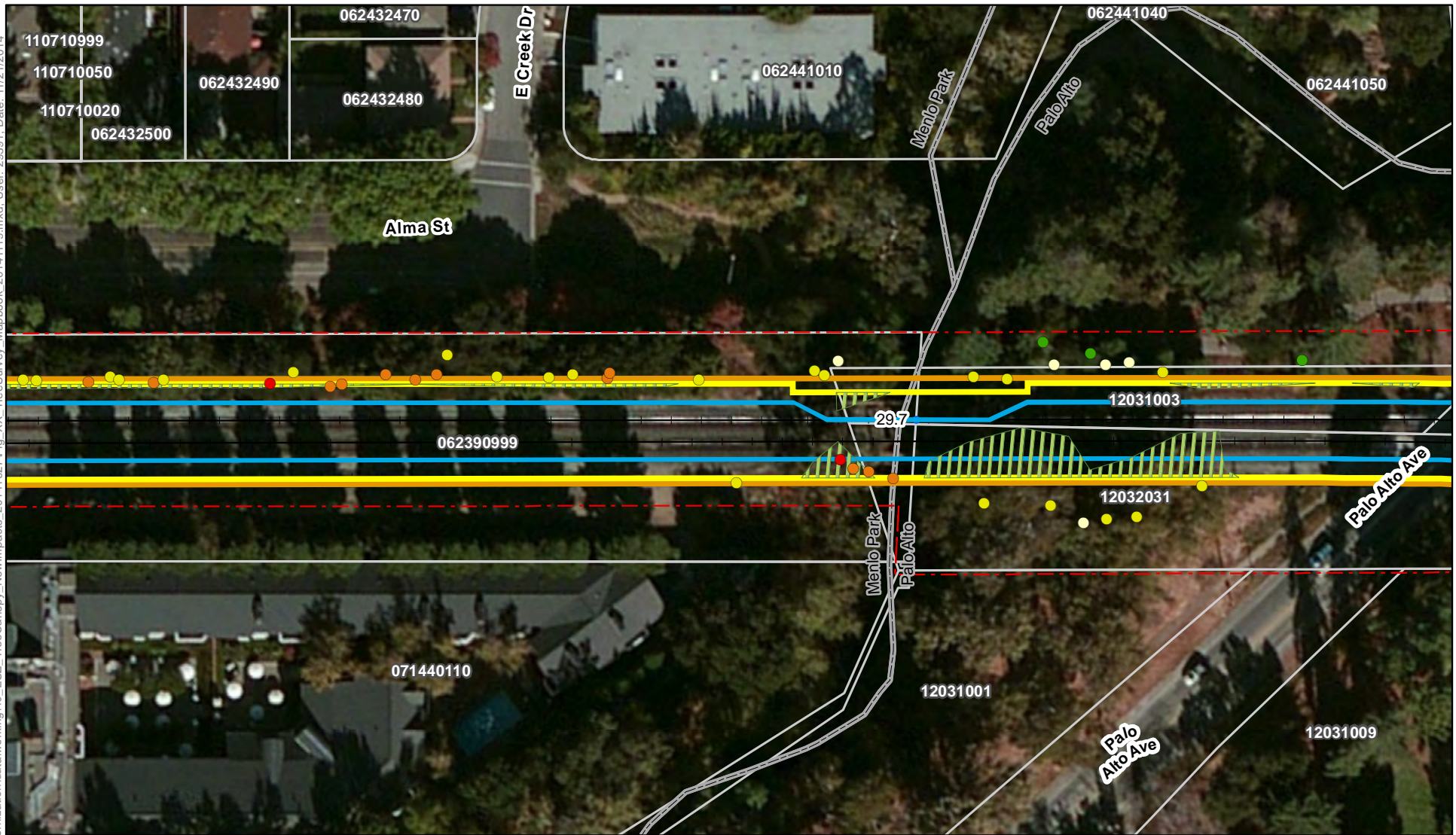

Notes:  
 \* Tree canopy was determined from NAIP 2009 data.  
 \*\* Trees with a chance of removal would be trimmed if they are not removed. Images show shadows of existing trees and structures which are not meant to be mistaken for tree canopy.  
 For restrictions on use of parcel data see the Notes section of the index map.

- Track Mile Post
- - - JPB Right of Way
- + Tracks
- Parcel
- OCS (outer pole alignment)
- ESZ - 21'/18' offset
- ESZ - 24' offset
- ▨ Tree Canopy within ESZ\*

- Tree Impact \*\***
- No Impact
  - 50% Prune
  - Prune
  - 25% Remove
  - 50% Remove
  - Remove

Preliminary PCEP OCS/ESZ/Tree Impact Maps

Page 210 of 359  
 Grid Index: G  
 Menlo Park, San Mateo County  
 Palo Alto, Santa Clara County

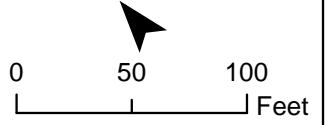

Maps show the ESZ based on preliminary offsets of 21 feet and 18 feet from the outer electrified track centerline in two-track areas and multi-track areas, respectively. The tree impact color coding is based on these default offsets. In some areas, due to curves, other infrastructure, or other design considerations, it may be necessary to have an ESZ up to 24 feet which is also shown in the maps.

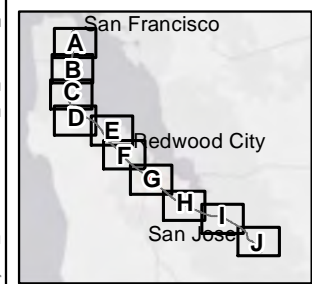

**Notes:**  
 \* Tree canopy was determined from NAIP 2009 data.  
 \*\* Trees with a chance of removal would be trimmed if they are not removed. Images show shadows of existing trees and structures which are not meant to be mistaken for tree canopy.  
 For restrictions on use of parcel data see the Notes section of the index map.

- Track Mile Post
- - - JPB Right of Way
- + Tracks
- Parcel
- OCS (outer pole alignment)
- ▭ ESZ - 21'/18' offset
- ▭ ESZ - 24' offset
- ▨ Tree Canopy within ESZ\*

- Tree Impact \*\***
- No Impact
  - 50% Prune
  - Prune
  - 25% Remove
  - 50% Remove
  - Remove

**Preliminary PCEP OCS/ESZ/Tree Impact Maps**

Page 211 of 359

Grid Index: G

Palo Alto, Santa Clara County

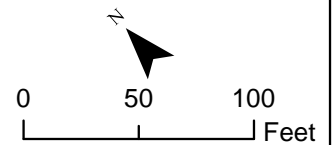

Maps show the ESZ based on preliminary offsets of 21 feet and 18 feet from the outer electrified track centerline in two-track areas and multi-track areas, respectively. The tree impact color coding is based on these default offsets. In some areas, due to curves, other infrastructure, or other design considerations, it may be necessary to have an ESZ up to 24 feet which is also shown in the maps.

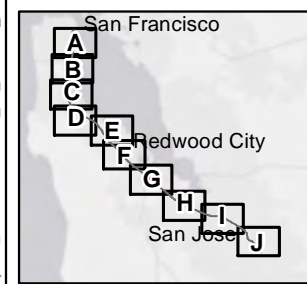
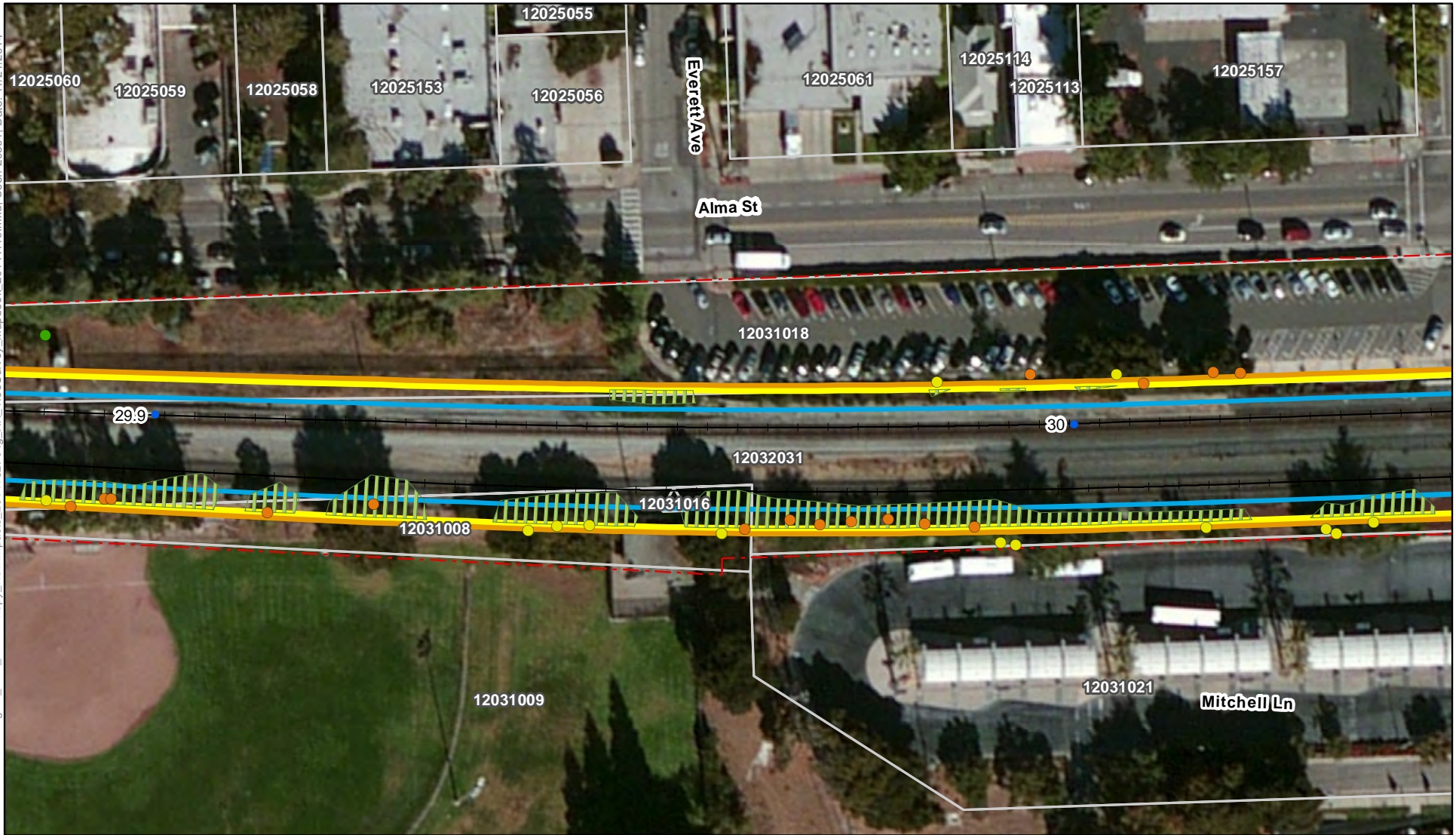

**Notes:**  
 \* Tree canopy was determined from NAIP 2009 data.  
 \*\* Trees with a chance of removal would be trimmed if they are not removed. Images show shadows of existing trees and structures which are not meant to be mistaken for tree canopy.  
 For restrictions on use of parcel data see the Notes section of the index map.

- Track Mile Post
- - - JPB Right of Way
- + Tracks
- Parcel
- OCS (outer pole alignment)
- ESZ - 21'/18' offset
- ESZ - 24' offset
- ▨ Tree Canopy within ESZ\*

- Tree Impact \*\***
- No Impact
  - 50% Prune
  - Prune
  - 25% Remove
  - 50% Remove
  - Remove

Preliminary PCEP OCS/ESZ/Tree Impact Maps  
 Page 212 of 359  
 Grid Index: G  
 Palo Alto, Santa Clara County

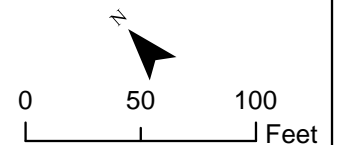

Maps show the ESZ based on preliminary offsets of 21 feet and 18 feet from the outer electrified track centerline in two-track areas and multi-track areas, respectively. The tree impact color coding is based on these default offsets. In some areas, due to curves, other infrastructure, or other design considerations, it may be necessary to have an ESZ up to 24 feet which is also shown in the maps.

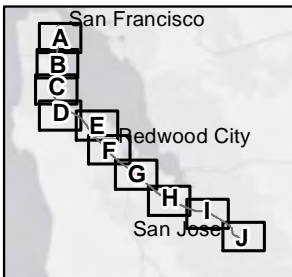
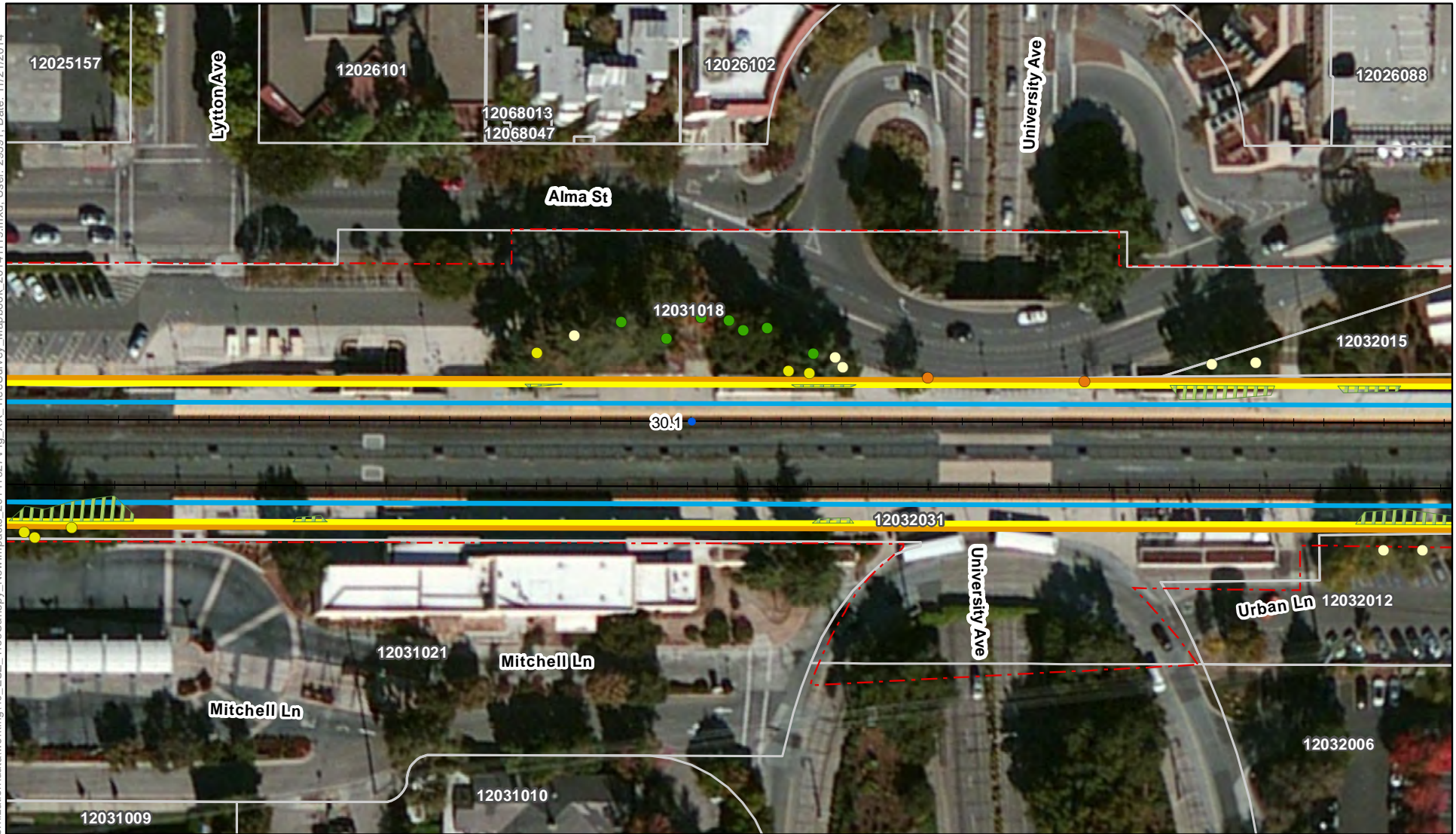

Notes:  
 \* Tree canopy was determined from NAIP 2009 data.  
 \*\* Trees with a chance of removal would be trimmed if they are not removed. Images show shadows of existing trees and structures which are not meant to be mistaken for tree canopy.  
 For restrictions on use of parcel data see the Notes section of the index map.

- Track Mile Post
- - - JPB Right of Way
- + Tracks
- Parcel
- OCS (outer pole alignment)
- ESZ - 21'/18' offset
- ESZ - 24' offset
- ▨ Tree Canopy within ESZ\*

- Tree Impact \*\***
- No Impact
  - 50% Prune
  - Prune
  - 25% Remove
  - 50% Remove
  - Remove

Preliminary PCEP OCS/ESZ/Tree Impact Maps  
 Page 213 of 359  
 Grid Index: G  
 Palo Alto, Santa Clara County

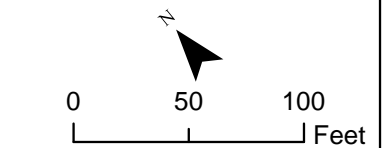

Maps show the ESZ based on preliminary offsets of 21 feet and 18 feet from the outer electrified track centerline in two-track areas and multi-track areas, respectively. The tree impact color coding is based on these default offsets. In some areas, due to curves, other infrastructure, or other design considerations, it may be necessary to have an ESZ up to 24 feet which is also shown in the maps.



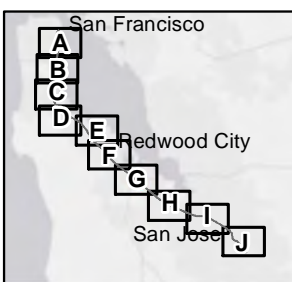
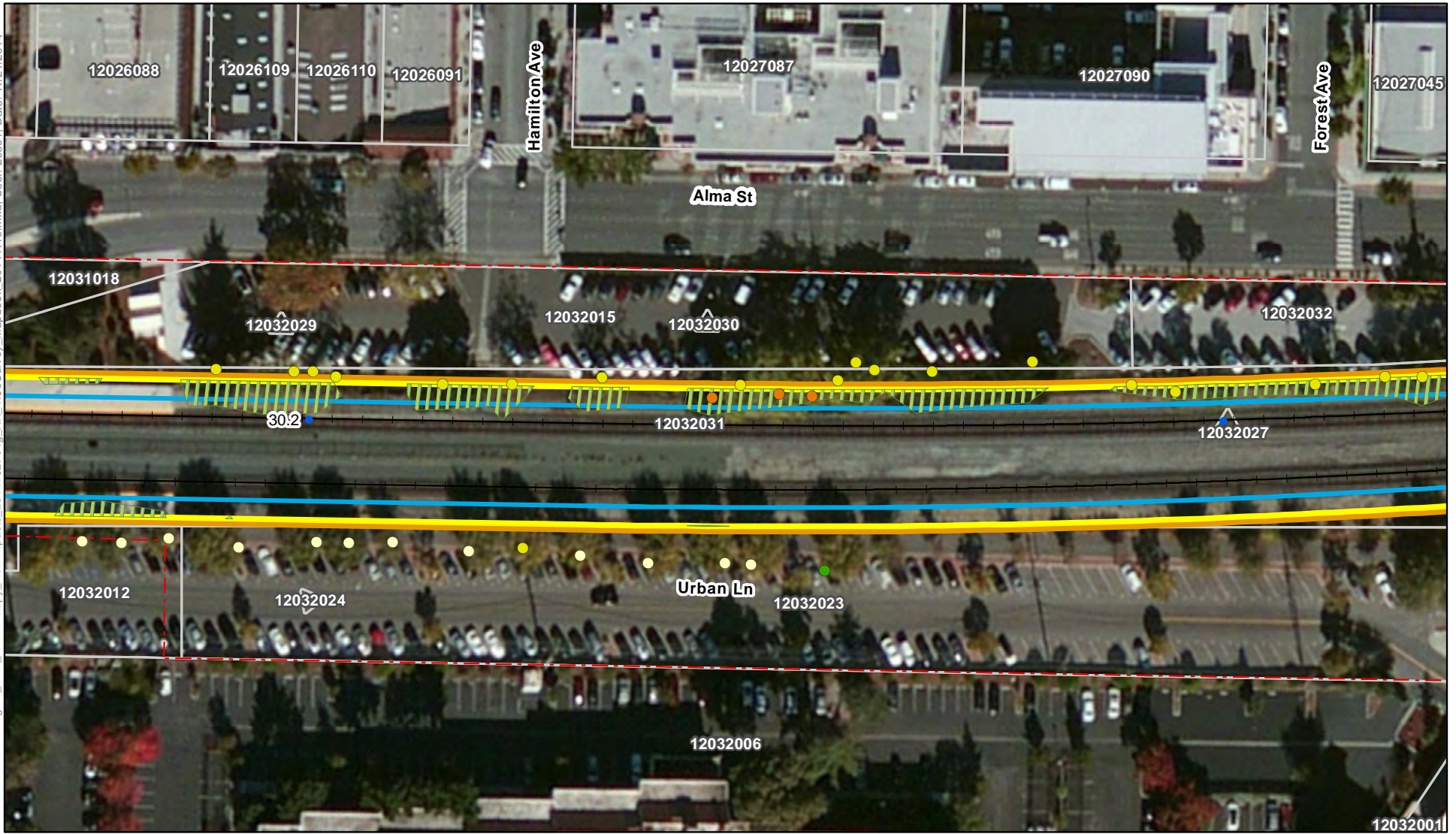

Notes:  
 \* Tree canopy was determined from NAIP 2009 data.  
 \*\* Trees with a chance of removal would be trimmed if they are not removed. Images show shadows of existing trees and structures which are not meant to be mistaken for tree canopy.  
 For restrictions on use of parcel data see the Notes section of the index map.

- Track Mile Post
- - - JPB Right of Way
- + Tracks
- Parcel
- OCS (outer pole alignment)
- ▭ ESZ - 21'/18' offset
- ▭ ESZ - 24' offset
- ▨ Tree Canopy within ESZ\*

- Tree Impact \*\***
- No Impact
  - 50% Prune
  - Prune
  - 25% Remove
  - 50% Remove
  - Remove

Preliminary PCEP OCS/ESZ/Tree Impact Maps

Page 214 of 359

Grid Index: G

Palo Alto, Santa Clara County

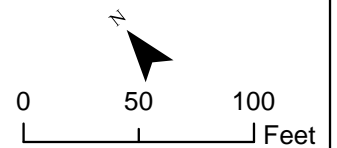

Maps show the ESZ based on preliminary offsets of 21 feet and 18 feet from the outer electrified track centerline in two-track areas and multi-track areas, respectively. The tree impact color coding is based on these default offsets. In some areas, due to curves, other infrastructure, or other design considerations, it may be necessary to have an ESZ up to 24 feet which is also shown in the maps.

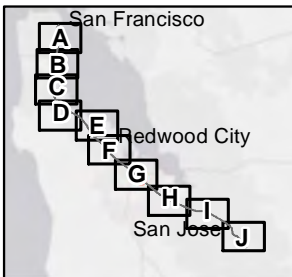

Notes:  
 \* Tree canopy was determined from NAIP 2009 data.  
 \*\* Trees with a chance of removal would be trimmed if they are not removed. Images show shadows of existing trees and structures which are not meant to be mistaken for tree canopy.  
 For restrictions on use of parcel data see the Notes section of the index map.

- Track Mile Post
- - - JPB Right of Way
- + Tracks
- Parcel
- OCS (outer pole alignment)
- ESZ - 21'/18' offset
- ESZ - 24' offset
- ▨ Tree Canopy within ESZ\*

- Tree Impact \*\***
- No Impact
  - 50% Prune
  - Prune
  - 25% Remove
  - 50% Remove
  - Remove

Preliminary PCEP OCS/ESZ/Tree Impact Maps

Page 215 of 359

Grid Index: G

Palo Alto, Santa Clara County

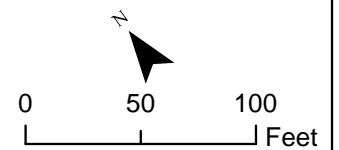

Maps show the ESZ based on preliminary offsets of 21 feet and 18 feet from the outer electrified track centerline in two-track areas and multi-track areas, respectively. The tree impact color coding is based on these default offsets. In some areas, due to curves, other infrastructure, or other design considerations, it may be necessary to have an ESZ up to 24 feet which is also shown in the maps.

Path: K:\Projects\_3\Caltrain\_MoDerization\data\working\40\_ESZ\_TreeCanopy\_NewImpacts\_20141027\Fig\_XX\_TreeSurvey\_Mapbook\_20141119.mxd; User: 29391; Date: 11/21/2014

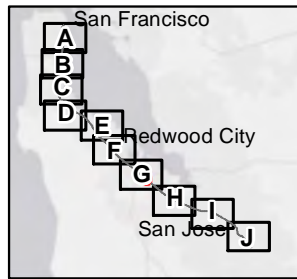
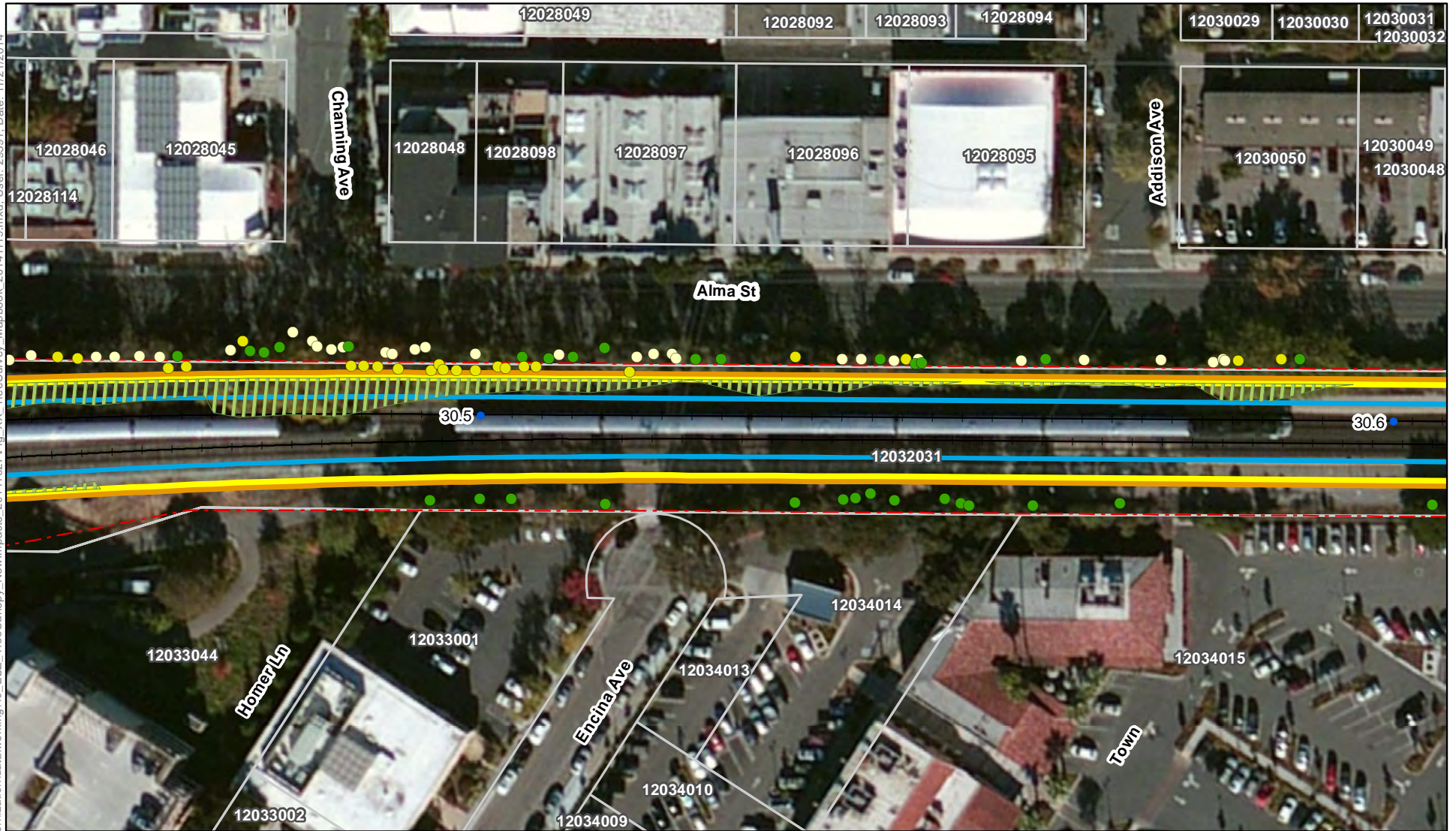

Notes:  
 \* Tree canopy was determined from NAIP 2009 data.  
 \*\* Trees with a chance of removal would be trimmed if they are not removed. Images show shadows of existing trees and structures which are not meant to be mistaken for tree canopy.  
 For restrictions on use of parcel data see the Notes section of the index map.

- Track Mile Post
- - - JPB Right of Way
- + Tracks
- Parcel
- OCS (outer pole alignment)
- ESZ - 21'/18' offset
- ESZ - 24' offset
- ▨ Tree Canopy within ESZ\*

- Tree Impact \*\***
- No Impact
  - 50% Prune
  - Prune
  - 25% Remove
  - 50% Remove
  - Remove

Preliminary PCEP OCS/ESZ/Tree Impact Maps  
 Page 216 of 359  
 Grid Index: G  
 Palo Alto, Santa Clara County

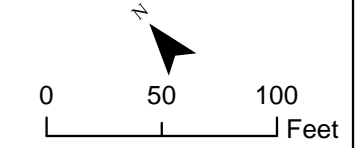

Maps show the ESZ based on preliminary offsets of 21 feet and 18 feet from the outer electrified track centerline in two-track areas and multi-track areas, respectively. The tree impact color coding is based on these default offsets. In some areas, due to curves, other infrastructure, or other design considerations, it may be necessary to have an ESZ up to 24 feet which is also shown in the maps.

Path: K:\Projects\_3\Caltrain\_MoDerization\data\working\40\_ESZ\_TreeCanopy\_NewImpacts\_20141027\Fig\_XX\_TreeSurvey\_Mapbook\_20141119.mxd; User: 29391; Date: 11/21/2014

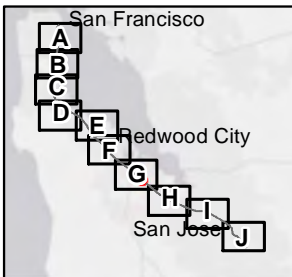

Notes:  
 \* Tree canopy was determined from NAIP 2009 data.  
 \*\* Trees with a chance of removal would be trimmed if they are not removed. Images show shadows of existing trees and structures which are not meant to be mistaken for tree canopy.  
 For restrictions on use of parcel data see the Notes section of the index map.

- Track Mile Post
- - - JPB Right of Way
- + Tracks
- Parcel
- OCS (outer pole alignment)
- ESZ - 21'/18' offset
- ESZ - 24' offset
- ▨ Tree Canopy within ESZ\*

- Tree Impact \*\***
- No Impact
  - 50% Prune
  - Prune
  - 25% Remove
  - 50% Remove
  - Remove

Preliminary PCEP OCS/ESZ/Tree Impact Maps  
 Page 217 of 359  
 Grid Index: G  
 Palo Alto, Santa Clara County

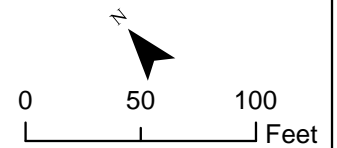

Maps show the ESZ based on preliminary offsets of 21 feet and 18 feet from the outer electrified track centerline in two-track areas and multi-track areas, respectively. The tree impact color coding is based on these default offsets. In some areas, due to curves, other infrastructure, or other design considerations, it may be necessary to have an ESZ up to 24 feet which is also shown in the maps.

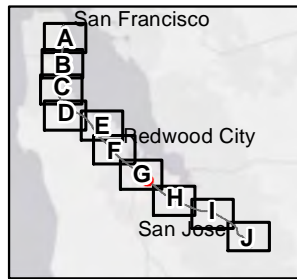

Notes:  
 \* Tree canopy was determined from NAIP 2009 data.  
 \*\* Trees with a chance of removal would be trimmed if they are not removed. Images show shadows of existing trees and structures which are not meant to be mistaken for tree canopy.  
 For restrictions on use of parcel data see the Notes section of the index map.

- Track Mile Post
- - - JPB Right of Way
- + Tracks
- Parcel
- OCS (outer pole alignment)
- ESZ - 21'/18' offset
- ESZ - 24' offset
- ▨ Tree Canopy within ESZ\*

- Tree Impact \*\***
- No Impact
  - 50% Prune
  - Prune
  - 25% Remove
  - 50% Remove
  - Remove

Preliminary PCEP OCS/ESZ/Tree Impact Maps

Page 218 of 359

Grid Index: G

Palo Alto, Santa Clara County

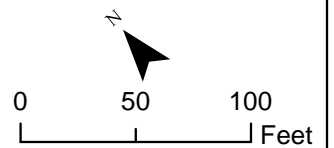

Maps show the ESZ based on preliminary offsets of 21 feet and 18 feet from the outer electrified track centerline in two-track areas and multi-track areas, respectively. The tree impact color coding is based on these default offsets. In some areas, due to curves, other infrastructure, or other design considerations, it may be necessary to have an ESZ up to 24 feet which is also shown in the maps.



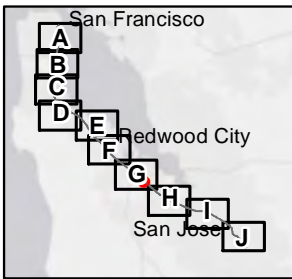

Notes:  
 \* Tree canopy was determined from NAIP 2009 data.  
 \*\* Trees with a chance of removal would be trimmed if they are not removed. Images show shadows of existing trees and structures which are not meant to be mistaken for tree canopy.  
 For restrictions on use of parcel data see the Notes section of the index map.

- Track Mile Post
- - - JPB Right of Way
- + Tracks
- Parcel
- OCS (outer pole alignment)
- ESZ - 21'/18' offset
- ESZ - 24' offset
- ▨ Tree Canopy within ESZ\*

- Tree Impact \*\***
- No Impact
  - 50% Prune
  - Prune
  - 25% Remove
  - 50% Remove
  - Remove

Preliminary PCEP OCS/ESZ/Tree Impact Maps  
 Page 220 of 359  
 Grid Index: G  
 Palo Alto, Santa Clara County

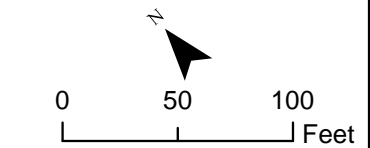

Maps show the ESZ based on preliminary offsets of 21 feet and 18 feet from the outer electrified track centerline in two-track areas and multi-track areas, respectively. The tree impact color coding is based on these default offsets. In some areas, due to curves, other infrastructure, or other design considerations, it may be necessary to have an ESZ up to 24 feet which is also shown in the maps.

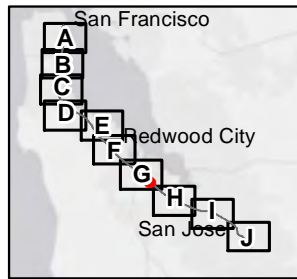

Notes:  
 \* Tree canopy was determined from NAIP 2009 data.  
 \*\* Trees with a chance of removal would be trimmed if they are not removed. Images show shadows of existing trees and structures which are not meant to be mistaken for tree canopy.  
 For restrictions on use of parcel data see the Notes section of the index map.

- Track Mile Post
- - - JPB Right of Way
- + Tracks
- Parcel
- OCS (outer pole alignment)
- ESZ - 21'/18' offset
- ESZ - 24' offset
- ▨ Tree Canopy within ESZ\*

- Tree Impact \*\***
- No Impact
  - 50% Prune
  - Prune
  - 25% Remove
  - 50% Remove
  - Remove

Preliminary PCEP OCS/ESZ/Tree Impact Maps  
 Page 221 of 359  
 Grid Index: G  
 Palo Alto, Santa Clara County

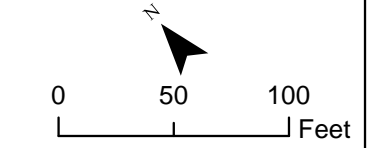

Maps show the ESZ based on preliminary offsets of 21 feet and 18 feet from the outer electrified track centerline in two-track areas and multi-track areas, respectively. The tree impact color coding is based on these default offsets. In some areas, due to curves, other infrastructure, or other design considerations, it may be necessary to have an ESZ up to 24 feet which is also shown in the maps.



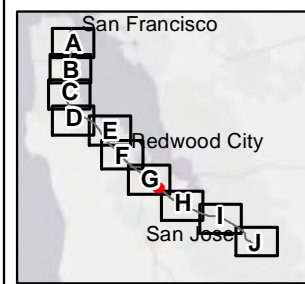

Notes:  
 \* Tree canopy was determined from NAIP 2009 data.  
 \*\* Trees with a chance of removal would be trimmed if they are not removed. Images show shadows of existing trees and structures which are not meant to be mistaken for tree canopy.  
 For restrictions on use of parcel data see the Notes section of the index map.

- Track Mile Post
- - - JPB Right of Way
- + Tracks
- Parcel
- OCS (outer pole alignment)
- ESZ - 21'/18' offset
- ESZ - 24' offset
- Tree Canopy within ESZ\*

- Tree Impact \*\***
- No Impact
  - 50% Prune
  - Prune
  - 25% Remove
  - 50% Remove
  - Remove

Preliminary PCEP OCS/ESZ/Tree Impact Maps

Page 222 of 359

Grid Index: G

Palo Alto, Santa Clara County

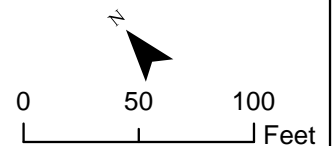

Maps show the ESZ based on preliminary offsets of 21 feet and 18 feet from the outer electrified track centerline in two-track areas and multi-track areas, respectively. The tree impact color coding is based on these default offsets. In some areas, due to curves, other infrastructure, or other design considerations, it may be necessary to have an ESZ up to 24 feet which is also shown in the maps.

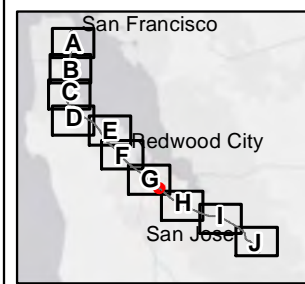
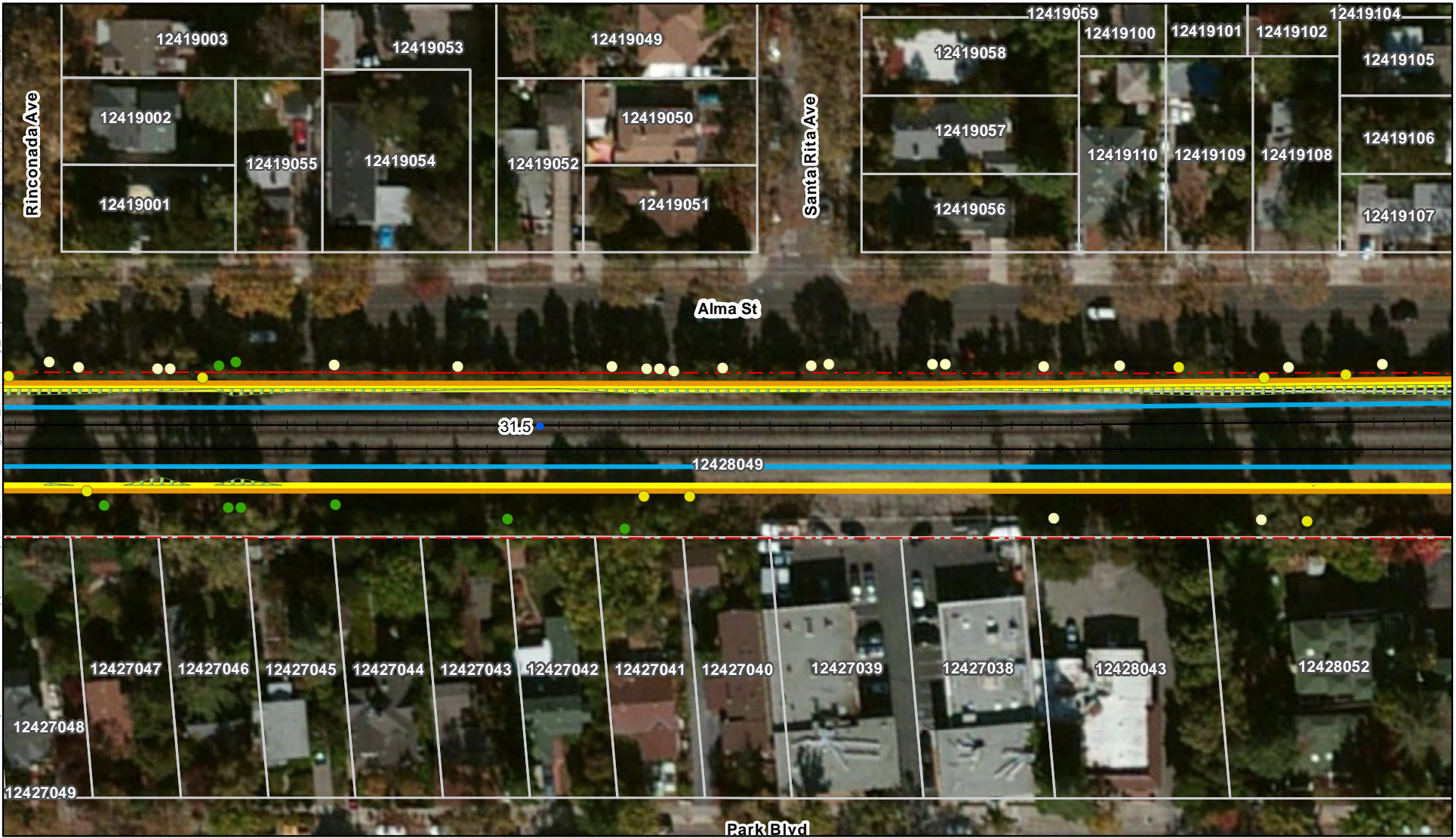

Notes:  
 \* Tree canopy was determined from NAIP 2009 data.  
 \*\* Trees with a chance of removal would be trimmed if they are not removed. Images show shadows of existing trees and structures which are not meant to be mistaken for tree canopy.  
 For restrictions on use of parcel data see the Notes section of the index map.

- Track Mile Post
- - - JPB Right of Way
- + Tracks
- Parcel
- OCS (outer pole alignment)
- ESZ - 21'/18' offset
- ESZ - 24' offset
- Tree Canopy within ESZ\*

- Tree Impact \*\***
- No Impact
  - 50% Prune
  - Prune
  - 25% Remove
  - 50% Remove
  - Remove

Preliminary PCEP OCS/ESZ/Tree Impact Maps  
 Page 223 of 359  
 Grid Index: G  
 Palo Alto, Santa Clara County

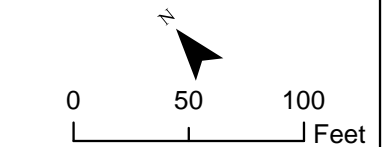

Maps show the ESZ based on preliminary offsets of 21 feet and 18 feet from the outer electrified track centerline in two-track areas and multi-track areas, respectively. The tree impact color coding is based on these default offsets. In some areas, due to curves, other infrastructure, or other design considerations, it may be necessary to have an ESZ up to 24 feet which is also shown in the maps.

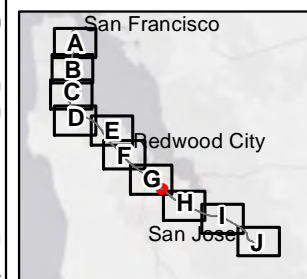

Notes:  
 \* Tree canopy was determined from NAIP 2009 data.  
 \*\* Trees with a chance of removal would be trimmed if they are not removed. Images show shadows of existing trees and structures which are not meant to be mistaken for tree canopy.  
 For restrictions on use of parcel data see the Notes section of the index map.

- Track Mile Post
- - - JPB Right of Way
- + Tracks
- Parcel
- OCS (outer pole alignment)
- ESZ - 21'/18' offset
- ESZ - 24' offset
- ▨ Tree Canopy within ESZ\*

- Tree Impact \*\***
- No Impact
  - 50% Prune
  - Prune
  - 25% Remove
  - 50% Remove
  - Remove

Preliminary PCEP OCS/ESZ/Tree Impact Maps  
 Page 224 of 359  
 Grid Index: G  
 Palo Alto, Santa Clara County

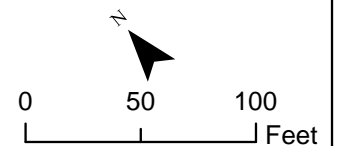

Maps show the ESZ based on preliminary offsets of 21 feet and 18 feet from the outer electrified track centerline in two-track areas and multi-track areas, respectively. The tree impact color coding is based on these default offsets. In some areas, due to curves, other infrastructure, or other design considerations, it may be necessary to have an ESZ up to 24 feet which is also shown in the maps.

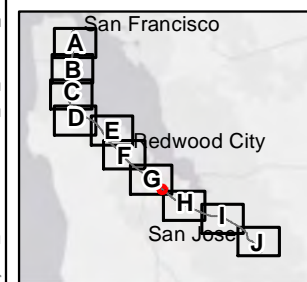

Notes:  
 \* Tree canopy was determined from NAIP 2009 data.  
 \*\* Trees with a chance of removal would be trimmed if they are not removed. Images show shadows of existing trees and structures which are not meant to be mistaken for tree canopy.  
 For restrictions on use of parcel data see the Notes section of the index map.

- Track Mile Post
- - - JPB Right of Way
- + Tracks
- Parcel
- OCS (outer pole alignment)
- ESZ - 21'/18' offset
- ESZ - 24' offset
- Tree Canopy within ESZ\*

- Tree Impact \*\***
- No Impact
  - 50% Prune
  - Prune
  - 25% Remove
  - 50% Remove
  - Remove

Preliminary PCEP OCS/ESZ/Tree Impact Maps  
 Page 225 of 359  
 Grid Index: G  
 Palo Alto, Santa Clara County

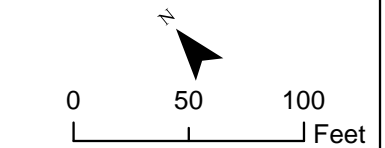

Maps show the ESZ based on preliminary offsets of 21 feet and 18 feet from the outer electrified track centerline in two-track areas and multi-track areas, respectively. The tree impact color coding is based on these default offsets. In some areas, due to curves, other infrastructure, or other design considerations, it may be necessary to have an ESZ up to 24 feet which is also shown in the maps.

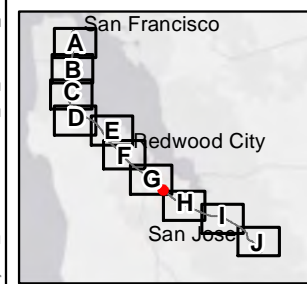
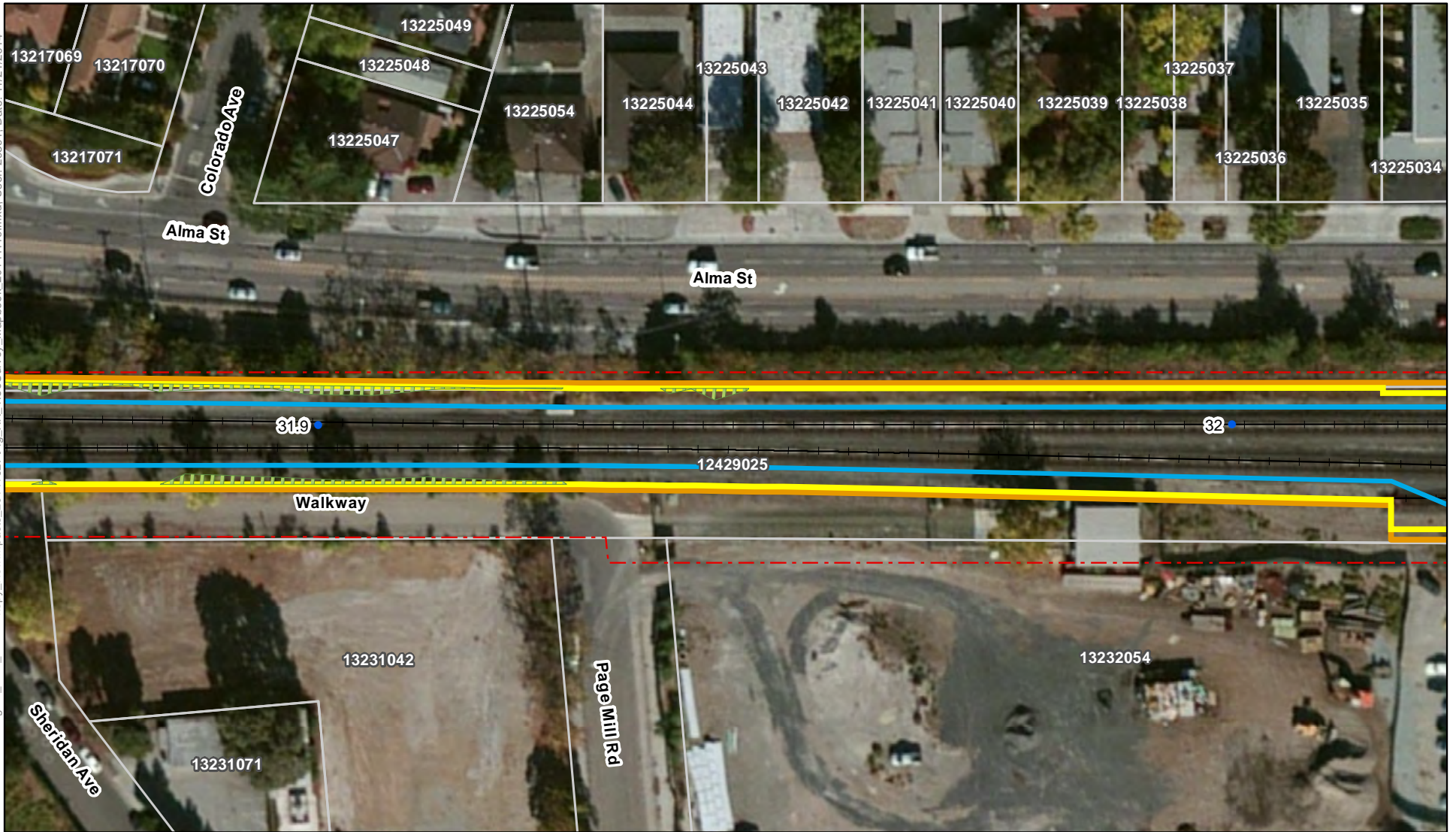

Notes:  
 \* Tree canopy was determined from NAIP 2009 data.  
 \*\* Trees with a chance of removal would be trimmed if they are not removed. Images show shadows of existing trees and structures which are not meant to be mistaken for tree canopy.  
 For restrictions on use of parcel data see the Notes section of the index map.

- Track Mile Post
- - - JPB Right of Way
- + Tracks
- Parcel
- OCS (outer pole alignment)
- ESZ - 21'/18' offset
- ESZ - 24' offset
- ▨ Tree Canopy within ESZ\*

- Tree Impact \*\***
- No Impact
  - 50% Prune
  - Prune
  - 25% Remove
  - 50% Remove
  - Remove

Preliminary PCEP OCS/ESZ/Tree Impact Maps

Page 226 of 359

Grid Index: G

Palo Alto, Santa Clara County

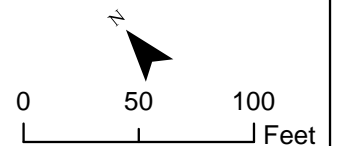

Maps show the ESZ based on preliminary offsets of 21 feet and 18 feet from the outer electrified track centerline in two-track areas and multi-track areas, respectively. The tree impact color coding is based on these default offsets. In some areas, due to curves, other infrastructure, or other design considerations, it may be necessary to have an ESZ up to 24 feet which is also shown in the maps.

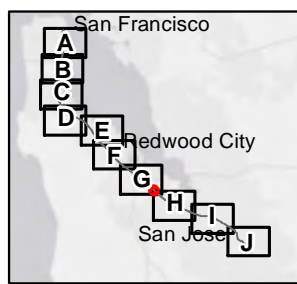
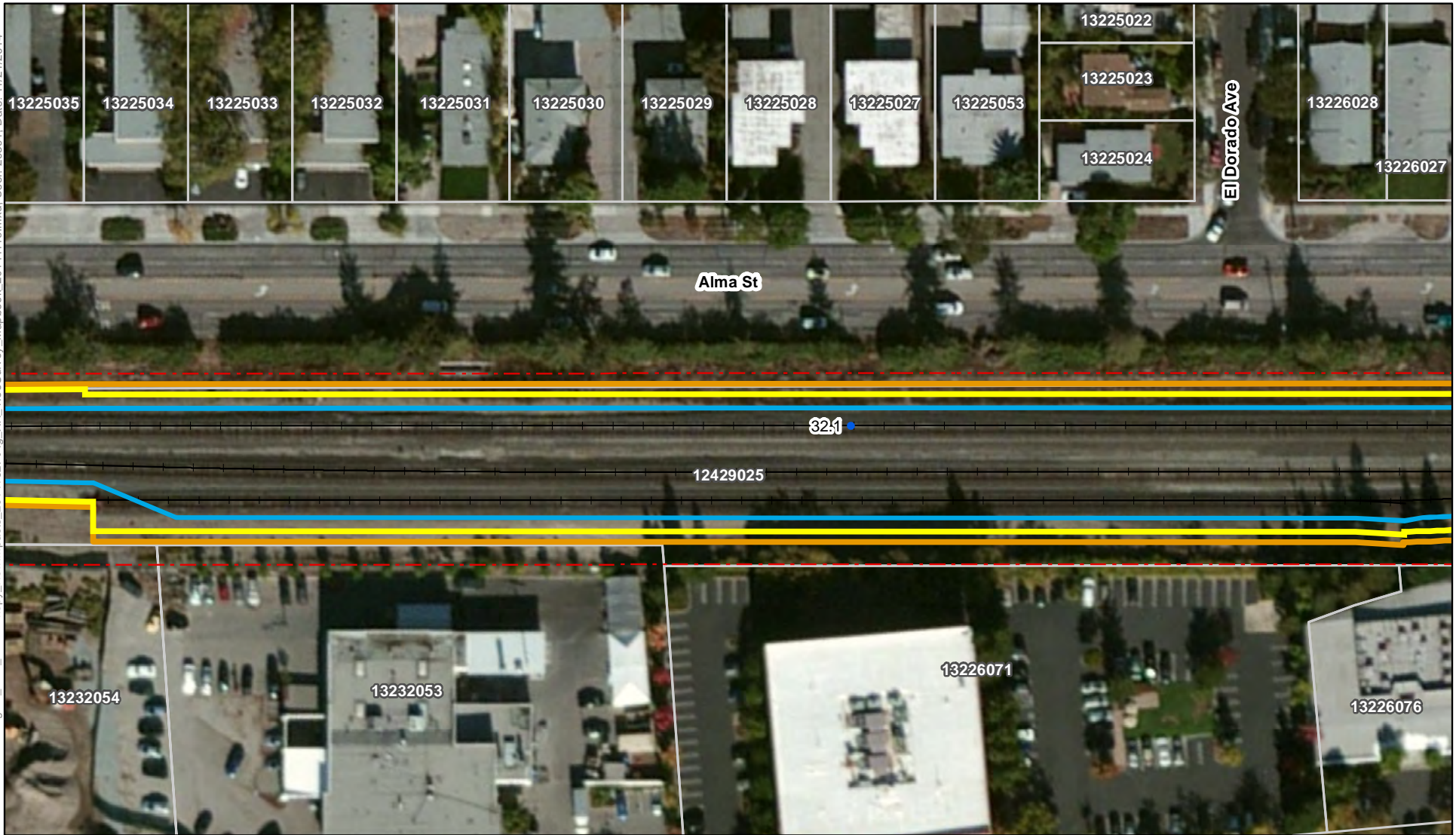

Notes:  
 \* Tree canopy was determined from NAIP 2009 data.  
 \*\* Trees with a chance of removal would be trimmed if they are not removed. Images show shadows of existing trees and structures which are not meant to be mistaken for tree canopy.  
 For restrictions on use of parcel data see the Notes section of the index map.

- Track Mile Post
- - - JPB Right of Way
- + Tracks
- Parcel
- OCS (outer pole alignment)
- ESZ - 21'/18' offset
- ESZ - 24' offset
- ▨ Tree Canopy within ESZ\*

- Tree Impact \*\***
- No Impact
  - 50% Prune
  - Prune
  - 25% Remove
  - 50% Remove
  - Remove

Preliminary PCEP OCS/ESZ/Tree Impact Maps  
 Page 227 of 359  
 Grid Index: G  
 Palo Alto, Santa Clara County

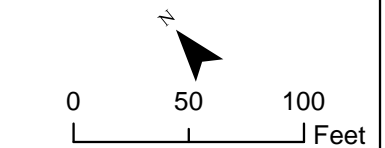

Maps show the ESZ based on preliminary offsets of 21 feet and 18 feet from the outer electrified track centerline in two-track areas and multi-track areas, respectively. The tree impact color coding is based on these default offsets. In some areas, due to curves, other infrastructure, or other design considerations, it may be necessary to have an ESZ up to 24 feet which is also shown in the maps.

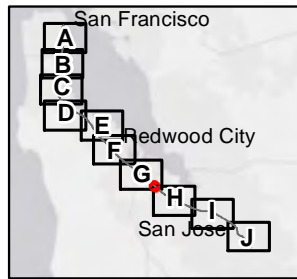
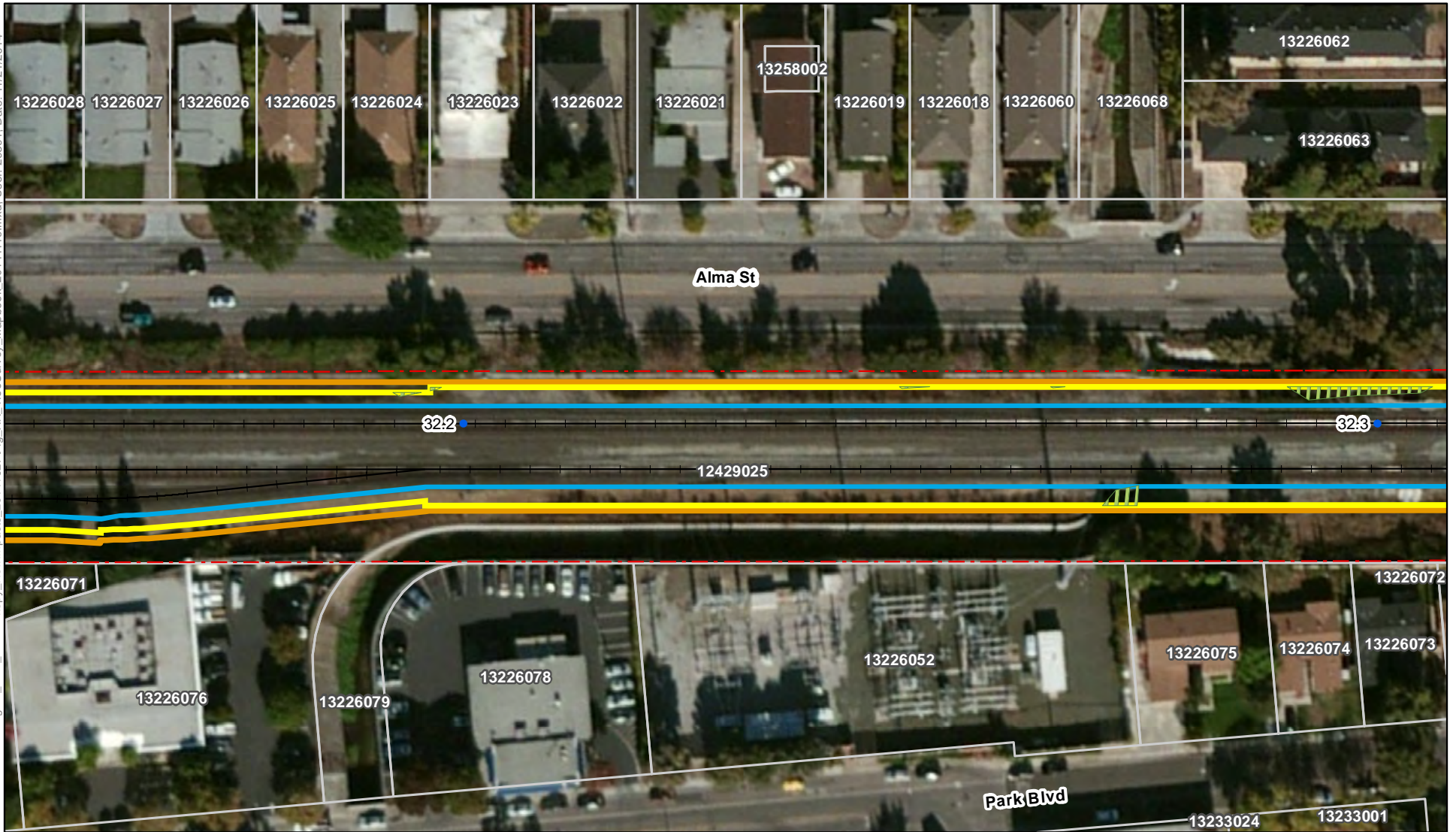

Notes:  
 \* Tree canopy was determined from NAIP 2009 data.  
 \*\* Trees with a chance of removal would be trimmed if they are not removed. Images show shadows of existing trees and structures which are not meant to be mistaken for tree canopy.  
 For restrictions on use of parcel data see the Notes section of the index map.

- Track Mile Post
- - - JPB Right of Way
- + Tracks
- Parcel
- OCS (outer pole alignment)
- ESZ - 21'/18' offset
- ESZ - 24' offset
- ▨ Tree Canopy within ESZ\*

- Tree Impact \*\***
- No Impact
  - 50% Prune
  - Prune
  - 25% Remove
  - 50% Remove
  - Remove

Preliminary PCEP OCS/ESZ/Tree Impact Maps  
 Page 228 of 359  
 Grid Index: G and H  
 Palo Alto, Santa Clara County

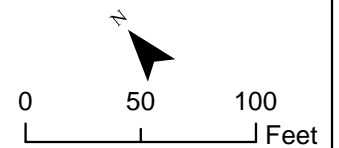

Maps show the ESZ based on preliminary offsets of 21 feet and 18 feet from the outer electrified track centerline in two-track areas and multi-track areas, respectively. The tree impact color coding is based on these default offsets. In some areas, due to curves, other infrastructure, or other design considerations, it may be necessary to have an ESZ up to 24 feet which is also shown in the maps.

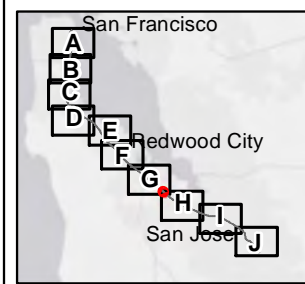
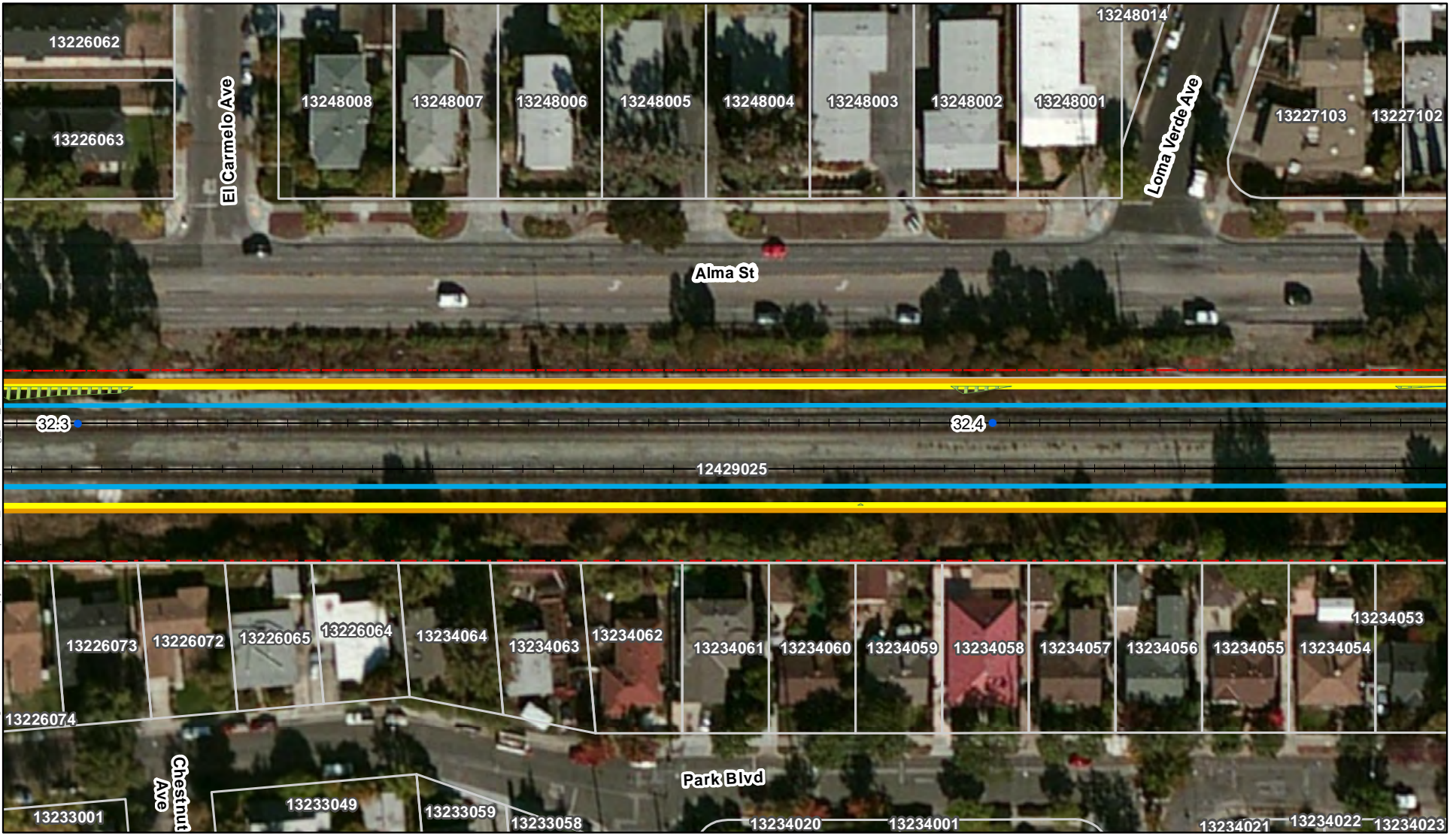

Notes:  
 \* Tree canopy was determined from NAIP 2009 data.  
 \*\* Trees with a chance of removal would be trimmed if they are not removed. Images show shadows of existing trees and structures which are not meant to be mistaken for tree canopy.  
 For restrictions on use of parcel data see the Notes section of the index map.

- Track Mile Post
- - - JPB Right of Way
- + Tracks
- Parcel
- OCS (outer pole alignment)
- ESZ - 21'/18' offset
- ESZ - 24' offset
- ▨ Tree Canopy within ESZ\*

- Tree Impact \*\***
- No Impact
  - 50% Prune
  - Prune
  - 25% Remove
  - 50% Remove
  - Remove

Preliminary PCEP OCS/ESZ/Tree Impact Maps  
 Page 229 of 359  
 Grid Index: G and H  
 Palo Alto, Santa Clara County

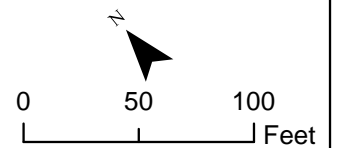

Maps show the ESZ based on preliminary offsets of 21 feet and 18 feet from the outer electrified track centerline in two-track areas and multi-track areas, respectively. The tree impact color coding is based on these default offsets. In some areas, due to curves, other infrastructure, or other design considerations, it may be necessary to have an ESZ up to 24 feet which is also shown in the maps.



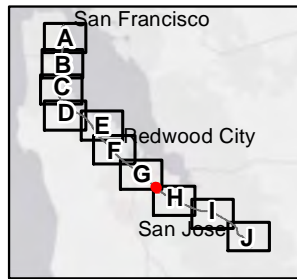
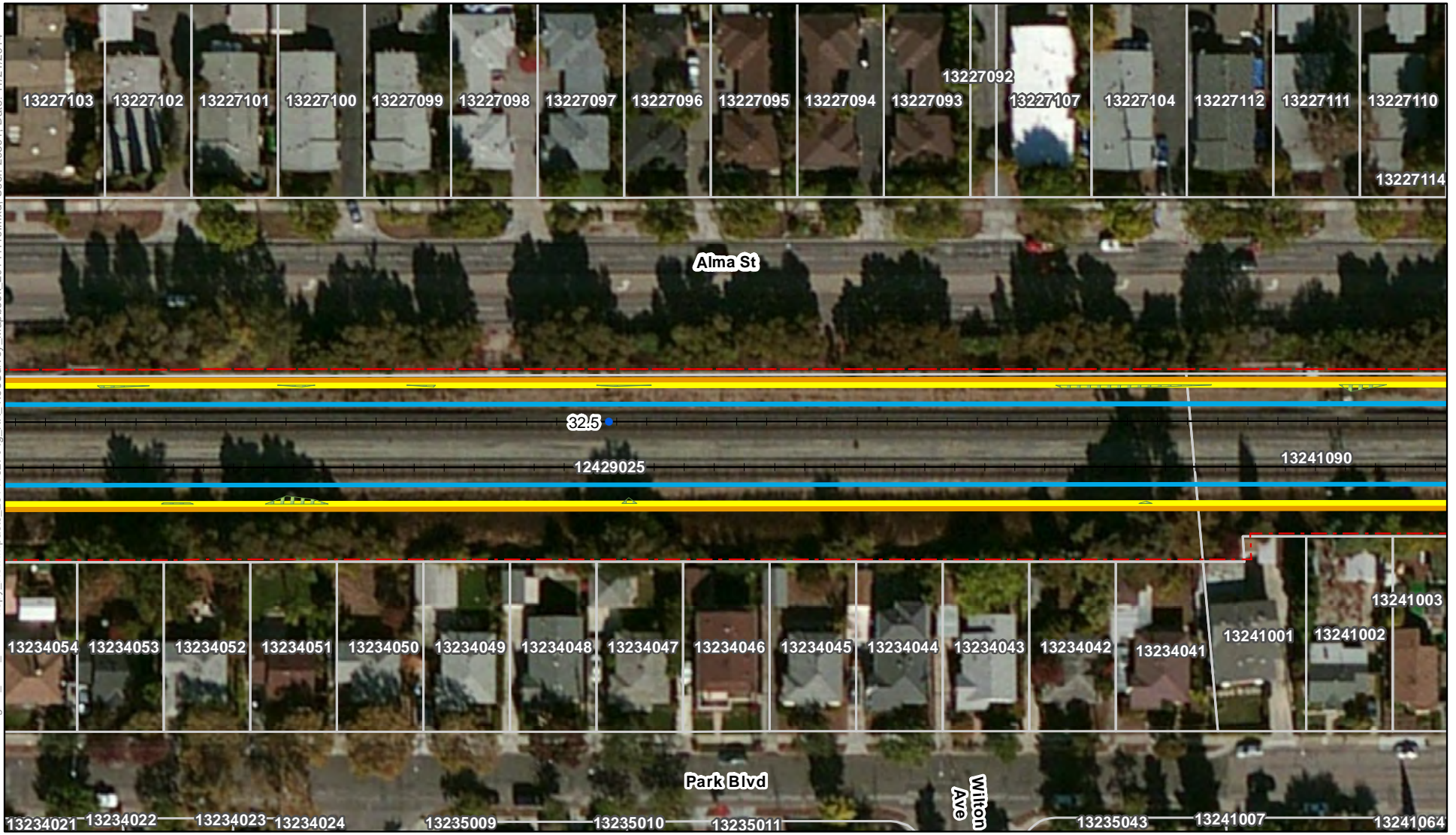

Notes:  
 \* Tree canopy was determined from NAIP 2009 data.  
 \*\* Trees with a chance of removal would be trimmed if they are not removed. Images show shadows of existing trees and structures which are not meant to be mistaken for tree canopy.  
 For restrictions on use of parcel data see the Notes section of the index map.

- Track Mile Post
- - - JPB Right of Way
- + Tracks
- Parcel
- OCS (outer pole alignment)
- ESZ - 21'/18' offset
- ESZ - 24' offset
- ▨ Tree Canopy within ESZ\*

- Tree Impact \*\***
- No Impact
  - 50% Prune
  - Prune
  - 25% Remove
  - 50% Remove
  - Remove

Preliminary PCEP OCS/ESZ/Tree Impact Maps  
 Page 230 of 359  
 Grid Index: G and H  
 Palo Alto, Santa Clara County

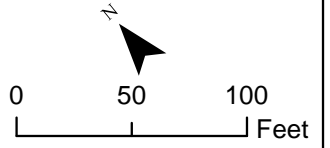

Maps show the ESZ based on preliminary offsets of 21 feet and 18 feet from the outer electrified track centerline in two-track areas and multi-track areas, respectively. The tree impact color coding is based on these default offsets. In some areas, due to curves, other infrastructure, or other design considerations, it may be necessary to have an ESZ up to 24 feet which is also shown in the maps.

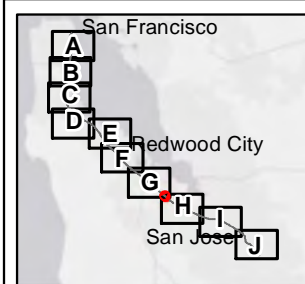

Notes:  
 \* Tree canopy was determined from NAIP 2009 data.  
 \*\* Trees with a chance of removal would be trimmed if they are not removed. Images show shadows of existing trees and structures which are not meant to be mistaken for tree canopy.  
 For restrictions on use of parcel data see the Notes section of the index map.

- Track Mile Post
- - - JPB Right of Way
- + Tracks
- Parcel
- OCS (outer pole alignment)
- ESZ - 21'/18' offset
- ESZ - 24' offset
- ▨ Tree Canopy within ESZ\*

- Tree Impact \*\***
- No Impact
  - 50% Prune
  - Prune
  - 25% Remove
  - 50% Remove
  - Remove

Preliminary PCEP OCS/ESZ/Tree Impact Maps  
 Page 231 of 359  
 Grid Index: G and H  
 Palo Alto, Santa Clara County

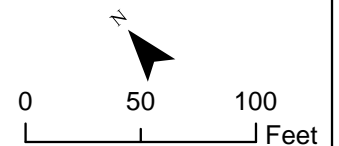

Maps show the ESZ based on preliminary offsets of 21 feet and 18 feet from the outer electrified track centerline in two-track areas and multi-track areas, respectively. The tree impact color coding is based on these default offsets. In some areas, due to curves, other infrastructure, or other design considerations, it may be necessary to have an ESZ up to 24 feet which is also shown in the maps.

Path: K:\Projects\_3\Caltrain\_Moderization\data\working\40\_ESZ\_TreeCanopy\_NewImpacts\_20141027\Fig\_XX\_TreeSurvey\_Mapbook\_20141119.mxd; User: 29391; Date: 11/21/2014

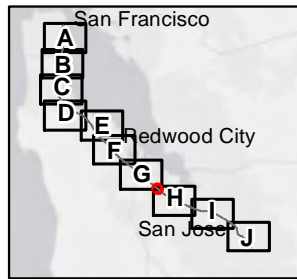

Notes:  
 \* Tree canopy was determined from NAIP 2009 data.  
 \*\* Trees with a chance of removal would be trimmed if they are not removed. Images show shadows of existing trees and structures which are not meant to be mistaken for tree canopy.  
 For restrictions on use of parcel data see the Notes section of the index map.

- Track Mile Post
- - - JPB Right of Way
- + Tracks
- Parcel
- OCS (outer pole alignment)
- ESZ - 21'/18' offset
- ESZ - 24' offset
- ▨ Tree Canopy within ESZ\*

- Tree Impact \*\***
- No Impact
  - 50% Prune
  - Prune
  - 25% Remove
  - 50% Remove
  - Remove

Preliminary PCEP OCS/ESZ/Tree Impact Maps  
 Page 232 of 359  
 Grid Index: G and H  
 Palo Alto, Santa Clara County

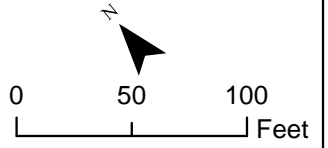

Maps show the ESZ based on preliminary offsets of 21 feet and 18 feet from the outer electrified track centerline in two-track areas and multi-track areas, respectively. The tree impact color coding is based on these default offsets. In some areas, due to curves, other infrastructure, or other design considerations, it may be necessary to have an ESZ up to 24 feet which is also shown in the maps.

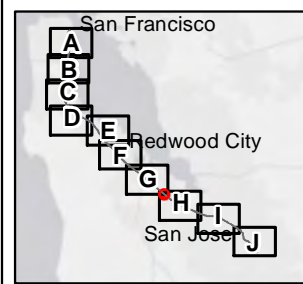

Notes:  
 \* Tree canopy was determined from NAIP 2009 data.  
 \*\* Trees with a chance of removal would be trimmed if they are not removed. Images show shadows of existing trees and structures which are not meant to be mistaken for tree canopy.  
 For restrictions on use of parcel data see the Notes section of the index map.

- Track Mile Post
- - - JPB Right of Way
- + Tracks
- Parcel
- OCS (outer pole alignment)
- ESZ - 21'/18' offset
- ESZ - 24' offset
- Tree Canopy within ESZ\*

- Tree Impact \*\***
- No Impact
  - 50% Prune
  - Prune
  - 25% Remove
  - 50% Remove
  - Remove

Preliminary PCEP OCS/ESZ/Tree Impact Maps  
 Page 233 of 359  
 Grid Index: G and H  
 Palo Alto, Santa Clara County

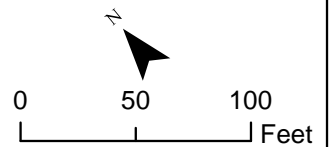

Maps show the ESZ based on preliminary offsets of 21 feet and 18 feet from the outer electrified track centerline in two-track areas and multi-track areas, respectively. The tree impact color coding is based on these default offsets. In some areas, due to curves, other infrastructure, or other design considerations, it may be necessary to have an ESZ up to 24 feet which is also shown in the maps.