

Appendix J
**Preliminary Overhead Contact System/Electrical Safety
Zone/Tree Impact Maps (Grid H)**

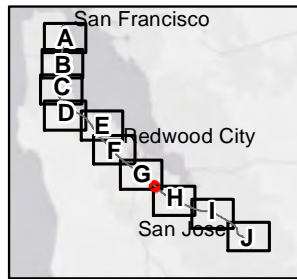
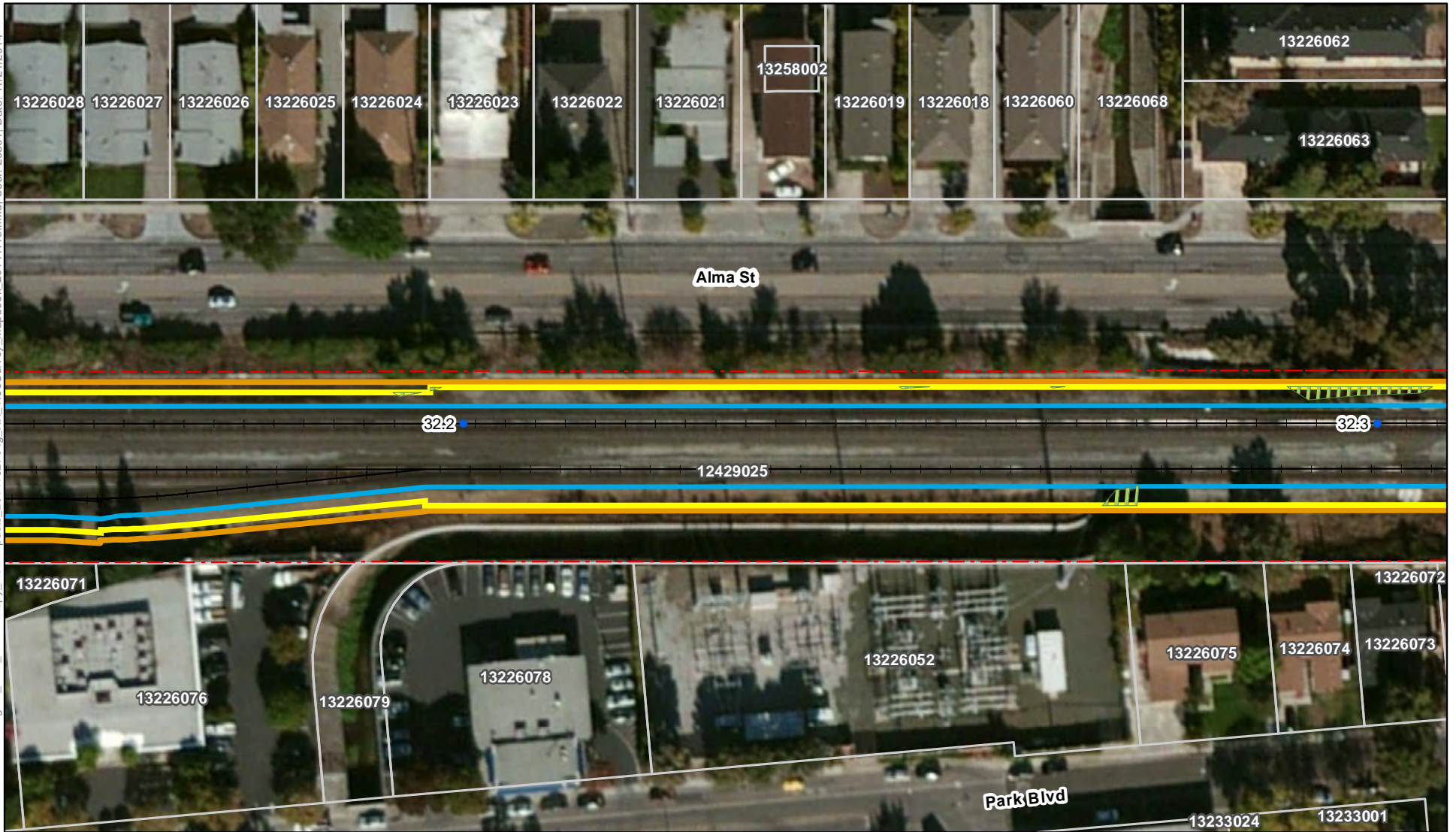

Notes:
 * Tree canopy was determined from NAIP 2009 data.
 ** Trees with a chance of removal would be trimmed if they are not removed. Images show shadows of existing trees and structures which are not meant to be mistaken for tree canopy.
 For restrictions on use of parcel data see the Notes section of the index map.

- Track Mile Post
- - - JPB Right of Way
- + Tracks
- Parcel
- OCS (outer pole alignment)
- ▨ ESZ - 21'/18' offset
- ▨ ESZ - 24' offset
- ▨ Tree Canopy within ESZ*

- Tree Impact ****
- No Impact
 - 50% Prune
 - Prune
 - 25% Remove
 - 50% Remove
 - Remove

Preliminary PCEP OCS/ESZ/Tree Impact Maps
 Page 228 of 359
 Grid Index: G and H
 Palo Alto, Santa Clara County

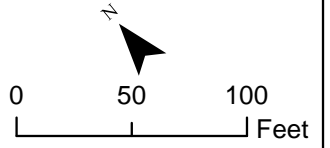

Maps show the ESZ based on preliminary offsets of 21 feet and 18 feet from the outer electrified track centerline in two-track areas and multi-track areas, respectively. The tree impact color coding is based on these default offsets. In some areas, due to curves, other infrastructure, or other design considerations, it may be necessary to have an ESZ up to 24 feet which is also shown in the maps.

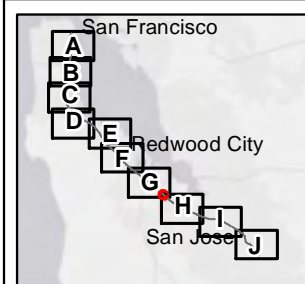
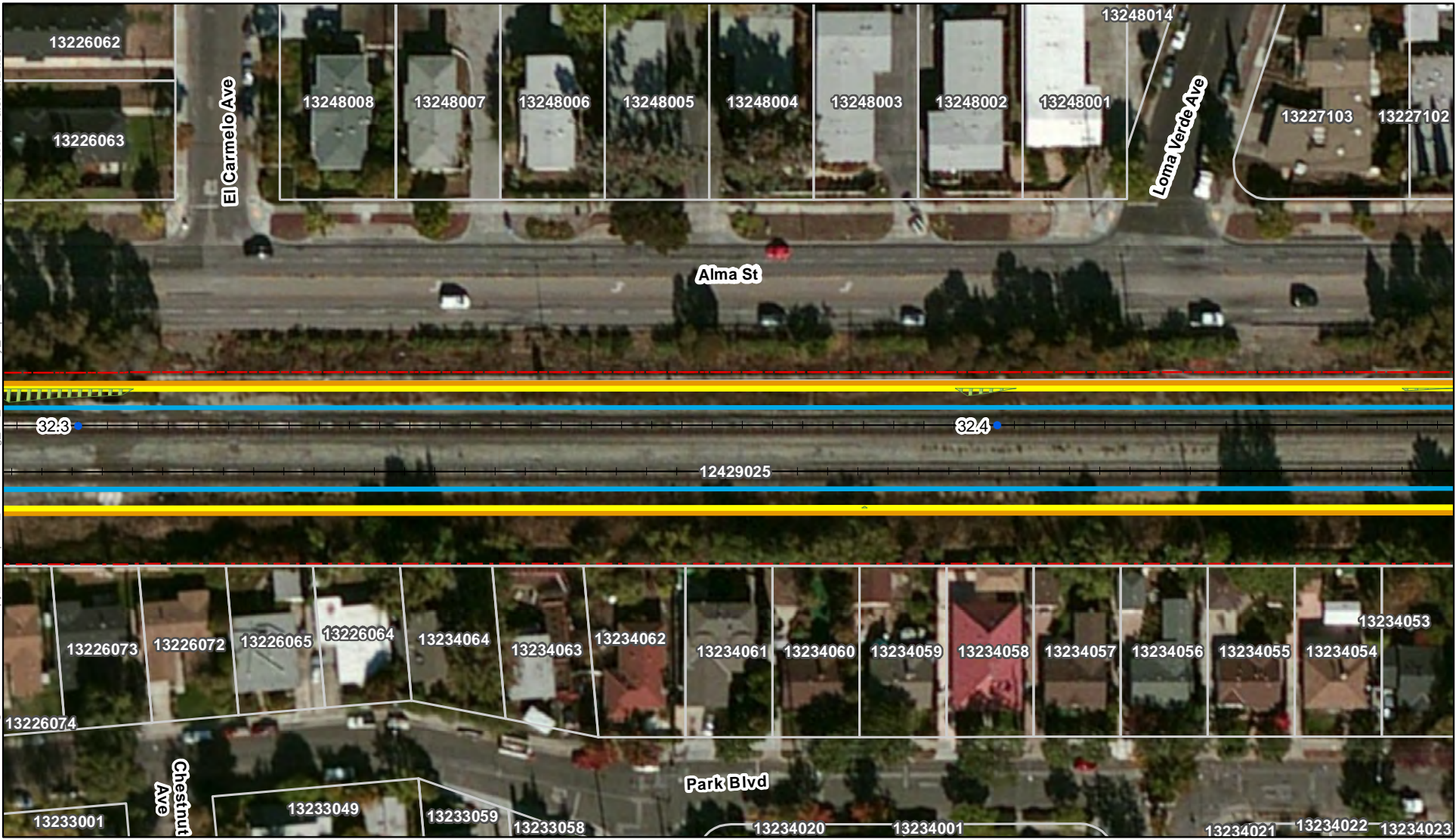

Notes:
 * Tree canopy was determined from NAIP 2009 data.
 ** Trees with a chance of removal would be trimmed if they are not removed. Images show shadows of existing trees and structures which are not meant to be mistaken for tree canopy.
 For restrictions on use of parcel data see the Notes section of the index map.

- Track Mile Post
- - - JPB Right of Way
- + Tracks
- Parcel
- OCS (outer pole alignment)
- ESZ - 21'/18' offset
- ESZ - 24' offset
- ▨ Tree Canopy within ESZ*

- Tree Impact ****
- No Impact
 - 50% Prune
 - Prune
 - 25% Remove
 - 50% Remove
 - Remove

Preliminary PCEP OCS/ESZ/Tree Impact Maps
 Page 229 of 359
 Grid Index: G and H
 Palo Alto, Santa Clara County

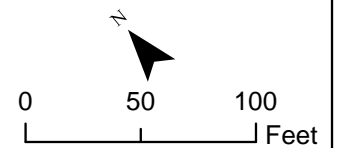

Maps show the ESZ based on preliminary offsets of 21 feet and 18 feet from the outer electrified track centerline in two-track areas and multi-track areas, respectively. The tree impact color coding is based on these default offsets. In some areas, due to curves, other infrastructure, or other design considerations, it may be necessary to have an ESZ up to 24 feet which is also shown in the maps.

Path: K:\Projects_3\Caltrain_Moderization\data\working\40_ESZ_TreeCanopy_NewImpacts_20141027\Fig_XX_TreeSurvey_Mapbook_20141119.mxd; User: 29391; Date: 11/21/2014

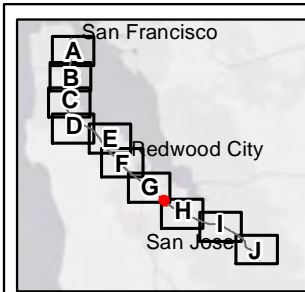
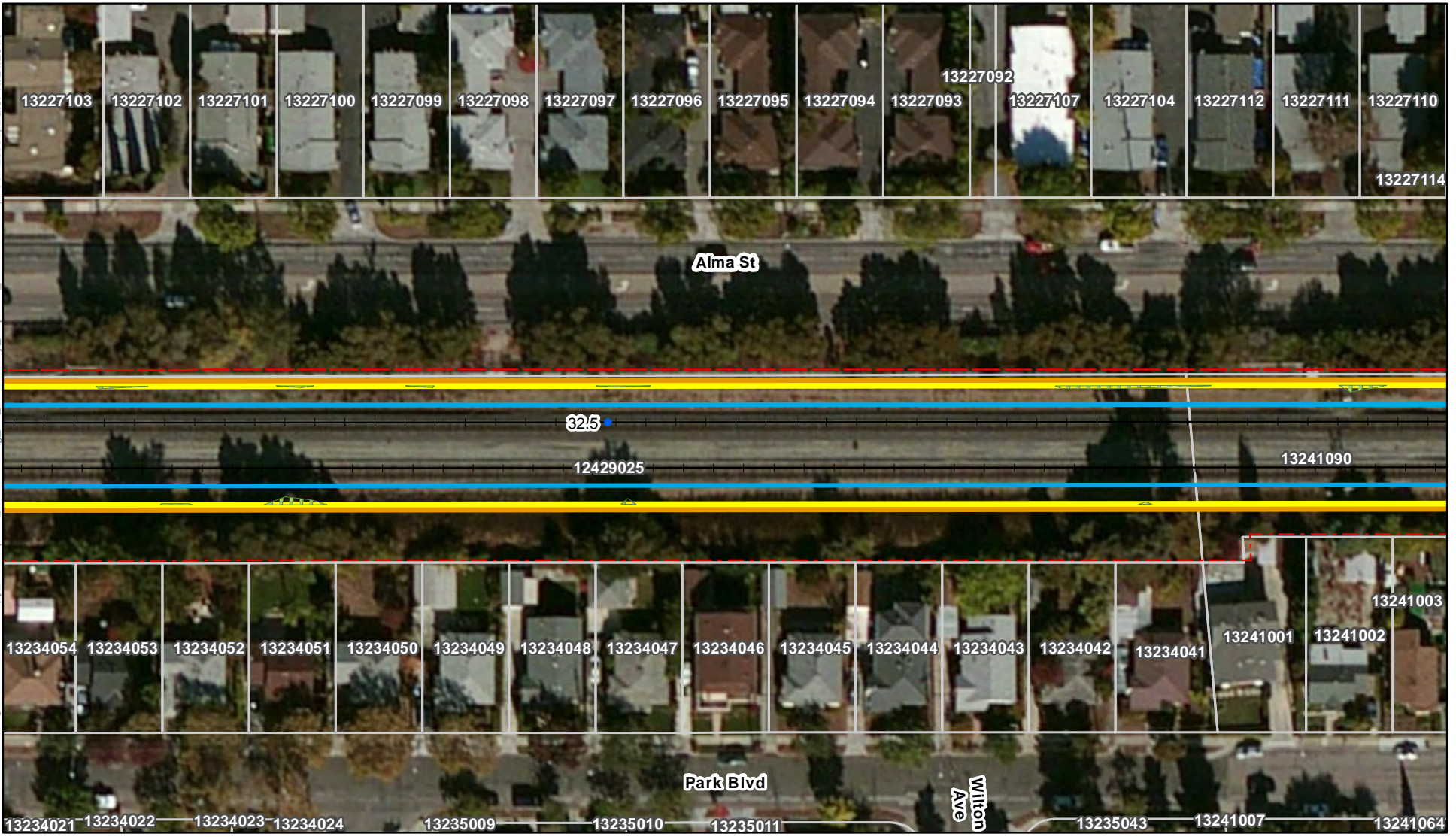

Notes:
 * Tree canopy was determined from NAIP 2009 data.
 ** Trees with a chance of removal would be trimmed if they are not removed. Images show shadows of existing trees and structures which are not meant to be mistaken for tree canopy.
 For restrictions on use of parcel data see the Notes section of the index map.

- Track Mile Post
- - - JPB Right of Way
- + Tracks
- Parcel
- OCS (outer pole alignment)
- ESZ - 21'/18' offset
- ESZ - 24' offset
- ▨ Tree Canopy within ESZ*

- Tree Impact ****
- No Impact
 - 50% Prune
 - Prune
 - 25% Remove
 - 50% Remove
 - Remove

Preliminary PCEP OCS/ESZ/Tree Impact Maps
 Page 230 of 359
 Grid Index: G and H
 Palo Alto, Santa Clara County

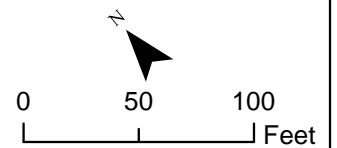

Maps show the ESZ based on preliminary offsets of 21 feet and 18 feet from the outer electrified track centerline in two-track areas and multi-track areas, respectively. The tree impact color coding is based on these default offsets. In some areas, due to curves, other infrastructure, or other design considerations, it may be necessary to have an ESZ up to 24 feet which is also shown in the maps.

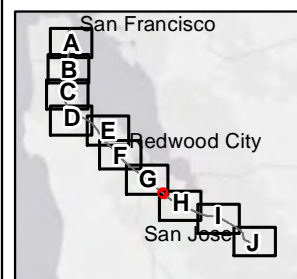

Notes:
 * Tree canopy was determined from NAIP 2009 data.
 ** Trees with a chance of removal would be trimmed if they are not removed. Images show shadows of existing trees and structures which are not meant to be mistaken for tree canopy.
 For restrictions on use of parcel data see the Notes section of the index map.

- Track Mile Post
- - - JPB Right of Way
- + Tracks
- Parcel
- OCS (outer pole alignment)
- ESZ - 21'/18' offset
- ESZ - 24' offset
- ▨ Tree Canopy within ESZ*

- Tree Impact ****
- No Impact
 - 50% Prune
 - Prune
 - 25% Remove
 - 50% Remove
 - Remove

Preliminary PCEP OCS/ESZ/Tree Impact Maps
 Page 231 of 359
 Grid Index: G and H
 Palo Alto, Santa Clara County

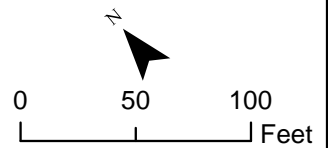

Maps show the ESZ based on preliminary offsets of 21 feet and 18 feet from the outer electrified track centerline in two-track areas and multi-track areas, respectively. The tree impact color coding is based on these default offsets. In some areas, due to curves, other infrastructure, or other design considerations, it may be necessary to have an ESZ up to 24 feet which is also shown in the maps.

Path: K:\Projects_3\Caltrain_Moderization\data\working\40_ESZ_TreeCanopy_NewImpacts_20141027\Fig_XX_TreeSurvey_Mapbook_20141119.mxd; User: 29391; Date: 11/21/2014

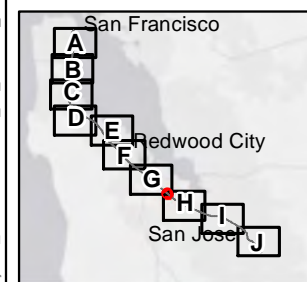

Notes:
 * Tree canopy was determined from NAIP 2009 data.
 ** Trees with a chance of removal would be trimmed if they are not removed. Images show shadows of existing trees and structures which are not meant to be mistaken for tree canopy.
 For restrictions on use of parcel data see the Notes section of the index map.

- Track Mile Post
- - - JPB Right of Way
- + Tracks
- Parcel
- OCS (outer pole alignment)
- ESZ - 21'/18' offset
- ESZ - 24' offset
- Tree Canopy within ESZ*

- Tree Impact ****
- No Impact
 - 50% Prune
 - Prune
 - 25% Remove
 - 50% Remove
 - Remove

Preliminary PCEP OCS/ESZ/Tree Impact Maps
 Page 232 of 359
 Grid Index: G and H
 Palo Alto, Santa Clara County

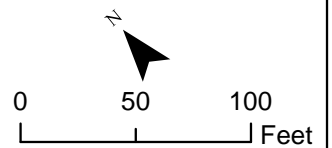

Maps show the ESZ based on preliminary offsets of 21 feet and 18 feet from the outer electrified track centerline in two-track areas and multi-track areas, respectively. The tree impact color coding is based on these default offsets. In some areas, due to curves, other infrastructure, or other design considerations, it may be necessary to have an ESZ up to 24 feet which is also shown in the maps.

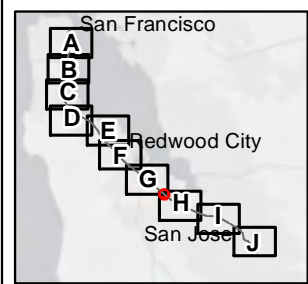

Notes:
 * Tree canopy was determined from NAIP 2009 data.
 ** Trees with a chance of removal would be trimmed if they are not removed. Images show shadows of existing trees and structures which are not meant to be mistaken for tree canopy.
 For restrictions on use of parcel data see the Notes section of the index map.

- Track Mile Post
- - - JPB Right of Way
- + Tracks
- Parcel
- OCS (outer pole alignment)
- ESZ - 21'/18' offset
- ESZ - 24' offset
- Tree Canopy within ESZ*

- Tree Impact ****
- No Impact
 - 50% Prune
 - Prune
 - 25% Remove
 - 50% Remove
 - Remove

Preliminary PCEP OCS/ESZ/Tree Impact Maps
 Page 233 of 359
 Grid Index: G and H
 Palo Alto, Santa Clara County

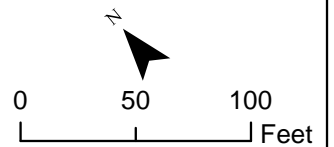

Maps show the ESZ based on preliminary offsets of 21 feet and 18 feet from the outer electrified track centerline in two-track areas and multi-track areas, respectively. The tree impact color coding is based on these default offsets. In some areas, due to curves, other infrastructure, or other design considerations, it may be necessary to have an ESZ up to 24 feet which is also shown in the maps.

Path: K:\Projects_3\Caltrain_Moderization\data\working\40_ESZ_TreeCanopy_NewImpacts_20141027\Fig_XX_TreeSurvey_Mapbook_20141119.mxd; User: 29391; Date: 11/21/2014

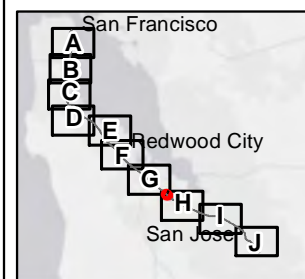

Notes:
 * Tree canopy was determined from NAIP 2009 data.
 ** Trees with a chance of removal would be trimmed if they are not removed. Images show shadows of existing trees and structures which are not meant to be mistaken for tree canopy.
 For restrictions on use of parcel data see the Notes section of the index map.

- Track Mile Post
- - - JPB Right of Way
- + Tracks
- Parcel
- OCS (outer pole alignment)
- ▨ ESZ - 21/18' offset
- ▨ ESZ - 24' offset
- ▨ Tree Canopy within ESZ*

- Tree Impact ****
- No Impact
 - 50% Prune
 - Prune
 - 25% Remove
 - 50% Remove
 - Remove

Preliminary PCEP OCS/ESZ/Tree Impact Maps
 Page 234 of 359
 Grid Index: G and H
 Palo Alto, Santa Clara County

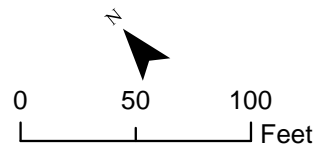

Maps show the ESZ based on preliminary offsets of 21 feet and 18 feet from the outer electrified track centerline in two-track areas and multi-track areas, respectively. The tree impact color coding is based on these default offsets. In some areas, due to curves, other infrastructure, or other design considerations, it may be necessary to have an ESZ up to 24 feet which is also shown in the maps.

Path: K:\Projects_3\Caltrain_Moderization\data\working\40_ESZ_TreeCanopy_NewImpacts_20141027\Fig_XX_TreeSurvey_Mapbook_20141119.mxd; User: 29391; Date: 11/21/2014

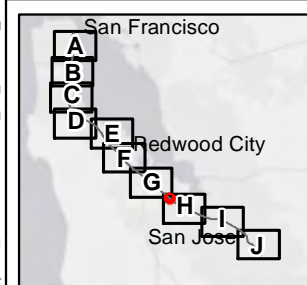
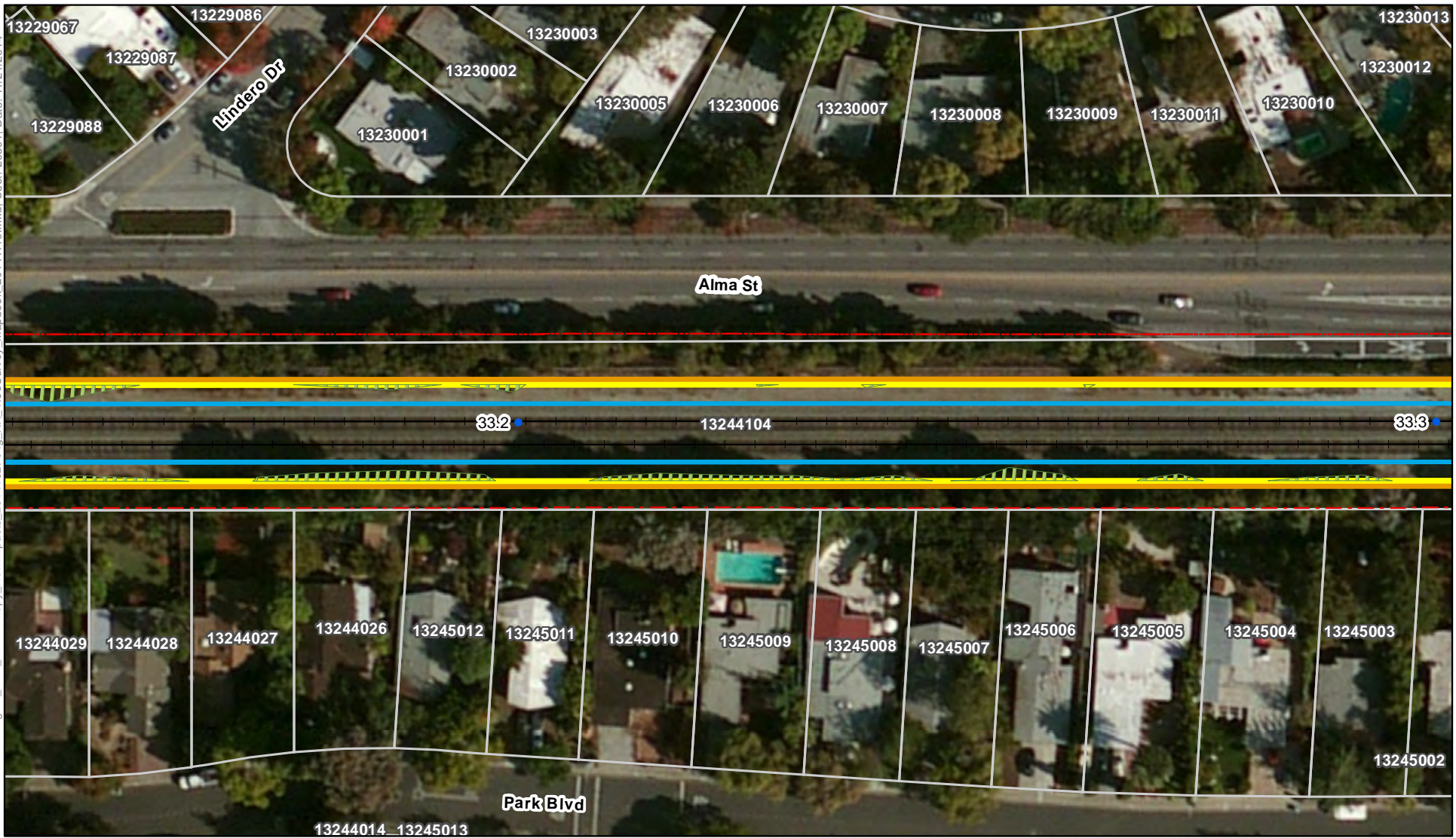

Notes:
 * Tree canopy was determined from NAIP 2009 data.
 ** Trees with a chance of removal would be trimmed if they are not removed. Images show shadows of existing trees and structures which are not meant to be mistaken for tree canopy.
 For restrictions on use of parcel data see the Notes section of the index map.

- Track Mile Post
- - - JPB Right of Way
- + Tracks
- Parcel
- OCS (outer pole alignment)
- ESZ - 21'/18' offset
- ESZ - 24' offset
- ▨ Tree Canopy within ESZ*

- Tree Impact ****
- No Impact
 - 50% Prune
 - Prune
 - 25% Remove
 - 50% Remove
 - Remove

Preliminary PCEP OCS/ESZ/Tree Impact Maps
 Page 235 of 359
 Grid Index: H
 Palo Alto, Santa Clara County

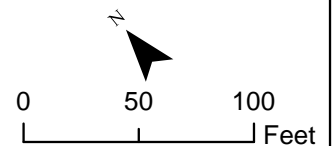

Maps show the ESZ based on preliminary offsets of 21 feet and 18 feet from the outer electrified track centerline in two-track areas and multi-track areas, respectively. The tree impact color coding is based on these default offsets. In some areas, due to curves, other infrastructure, or other design considerations, it may be necessary to have an ESZ up to 24 feet which is also shown in the maps.

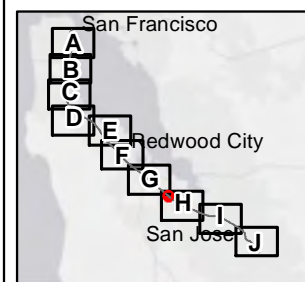
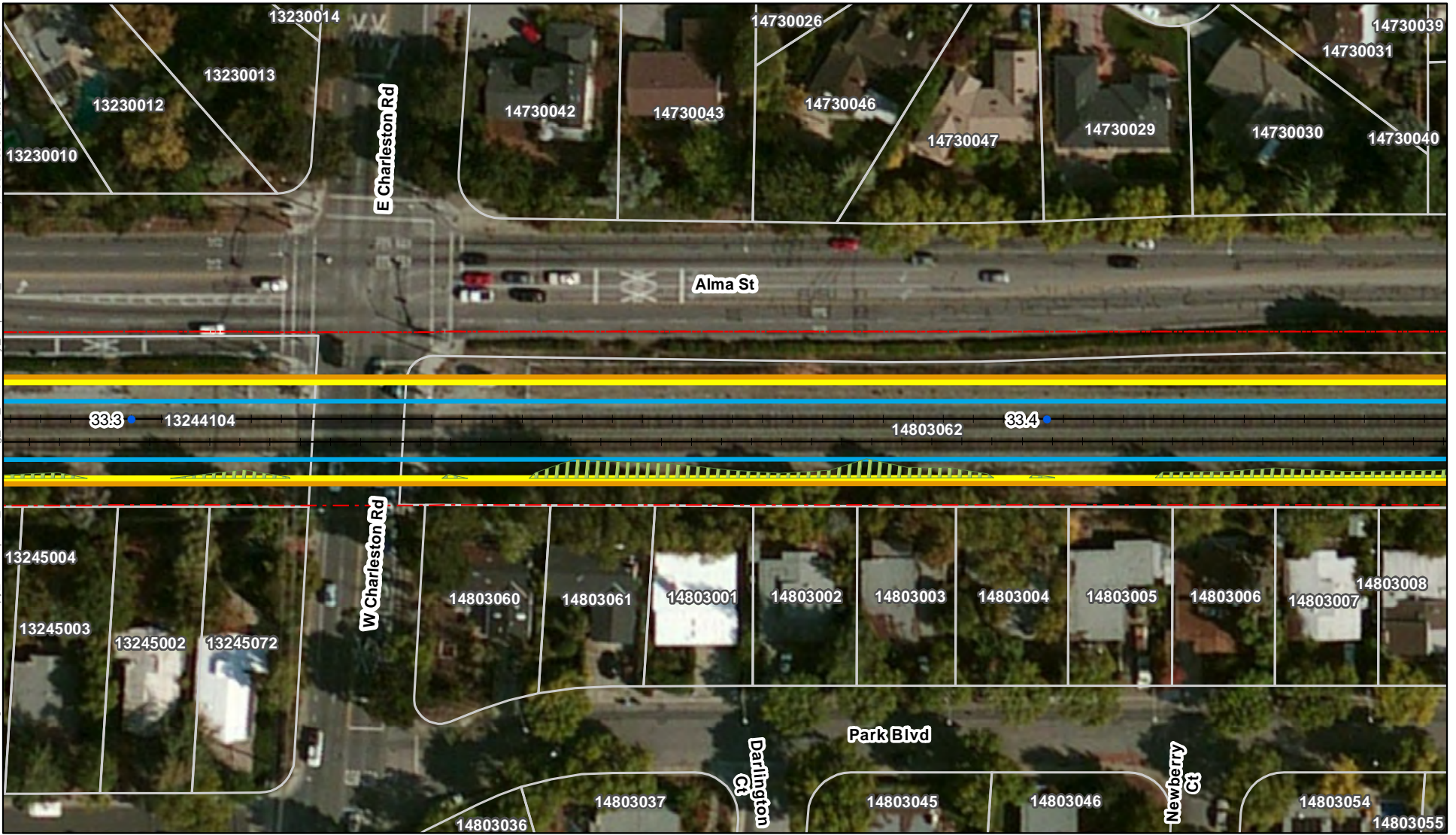

Notes:
 * Tree canopy was determined from NAIP 2009 data.
 ** Trees with a chance of removal would be trimmed if they are not removed. Images show shadows of existing trees and structures which are not meant to be mistaken for tree canopy.
 For restrictions on use of parcel data see the Notes section of the index map.

- Track Mile Post
- - - JPB Right of Way
- + Tracks
- Parcel
- OCS (outer pole alignment)
- ESZ - 21'/18' offset
- ESZ - 24' offset
- ▨ Tree Canopy within ESZ*

- Tree Impact ****
- No Impact
 - 50% Prune
 - Prune
 - 25% Remove
 - 50% Remove
 - Remove

Preliminary PCEP OCS/ESZ/Tree Impact Maps

Page 236 of 359

Grid Index: H

Palo Alto, Santa Clara County

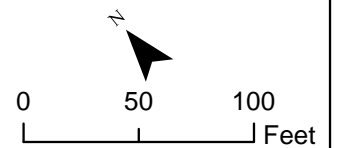

Maps show the ESZ based on preliminary offsets of 21 feet and 18 feet from the outer electrified track centerline in two-track areas and multi-track areas, respectively. The tree impact color coding is based on these default offsets. In some areas, due to curves, other infrastructure, or other design considerations, it may be necessary to have an ESZ up to 24 feet which is also shown in the maps.

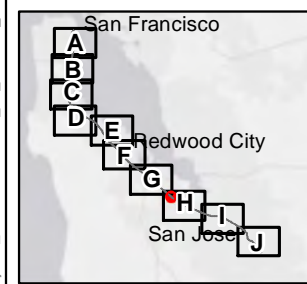

Notes:
 * Tree canopy was determined from NAIP 2009 data.
 ** Trees with a chance of removal would be trimmed if they are not removed. Images show shadows of existing trees and structures which are not meant to be mistaken for tree canopy.
 For restrictions on use of parcel data see the Notes section of the index map.

- Track Mile Post
- - - JPB Right of Way
- + Tracks
- Parcel
- OCS (outer pole alignment)
- ESZ - 21'/18' offset
- ESZ - 24' offset
- ▨ Tree Canopy within ESZ*

- Tree Impact ****
- No Impact
 - 50% Prune
 - Prune
 - 25% Remove
 - 50% Remove
 - Remove

Preliminary PCEP OCS/ESZ/Tree Impact Maps

Page 237 of 359
 Grid Index: H
 Palo Alto, Santa Clara County

Mountain View, Santa Clara County

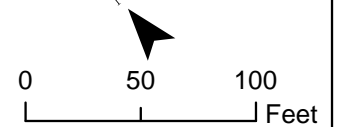

Maps show the ESZ based on preliminary offsets of 21 feet and 18 feet from the outer electrified track centerline in two-track areas and multi-track areas, respectively. The tree impact color coding is based on these default offsets. In some areas, due to curves, other infrastructure, or other design considerations, it may be necessary to have an ESZ up to 24 feet which is also shown in the maps.

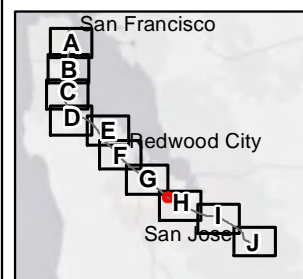

Notes:
 * Tree canopy was determined from NAIP 2009 data.
 ** Trees with a chance of removal would be trimmed if they are not removed. Images show shadows of existing trees and structures which are not meant to be mistaken for tree canopy.
 For restrictions on use of parcel data see the Notes section of the index map.

- Track Mile Post
 - - - JPB Right of Way
 - + Tracks
 - Parcel
 - OCS (outer pole alignment)
 - ESZ - 21'/18' offset
 - ESZ - 24' offset
 - ▨ Tree Canopy within ESZ*
- Tree Impact ****
 - No Impact
 - 50% Prune
 - Prune
 - 25% Remove
 - 50% Remove
 - Remove

Preliminary PCEP OCS/ESZ/Tree Impact Maps

Page 238 of 359
 Grid Index: H
 Palo Alto, Santa Clara County
 Mountain View, Santa Clara County

Maps show the ESZ based on preliminary offsets of 21 feet and 18 feet from the outer electrified track centerline in two-track areas and multi-track areas, respectively. The tree impact color coding is based on these default offsets. In some areas, due to curves, other infrastructure, or other design considerations, it may be necessary to have an ESZ up to 24 feet which is also shown in the maps.

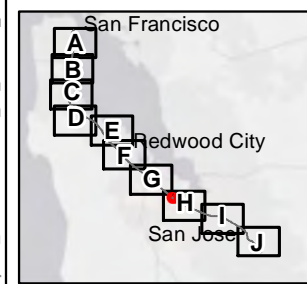

Notes:
 * Tree canopy was determined from NAIP 2009 data.
 ** Trees with a chance of removal would be trimmed if they are not removed. Images show shadows of existing trees and structures which are not meant to be mistaken for tree canopy.
 For restrictions on use of parcel data see the Notes section of the index map.

- Track Mile Post
- - - JPB Right of Way
- + Tracks
- Parcel
- OCS (outer pole alignment)
- ESZ - 21'/18' offset
- ESZ - 24' offset
- ▨ Tree Canopy within ESZ*

- Tree Impact ****
- No Impact
 - 50% Prune
 - Prune
 - 25% Remove
 - 50% Remove
 - Remove

Preliminary PCEP OCS/ESZ/Tree Impact Maps

Page 239 of 359

Grid Index: H

Palo Alto, Santa Clara County

Mountain View, Santa Clara County

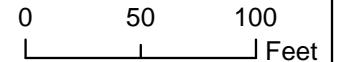

Maps show the ESZ based on preliminary offsets of 21 feet and 18 feet from the outer electrified track centerline in two-track areas and multi-track areas, respectively. The tree impact color coding is based on these default offsets. In some areas, due to curves, other infrastructure, or other design considerations, it may be necessary to have an ESZ up to 24 feet which is also shown in the maps.

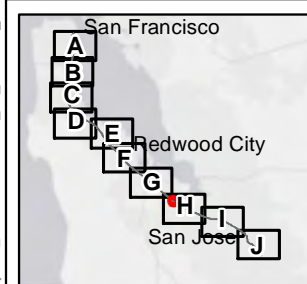

Notes:
 * Tree canopy was determined from NAIP 2009 data.
 ** Trees with a chance of removal would be trimmed if they are not removed. Images show shadows of existing trees and structures which are not meant to be mistaken for tree canopy.
 For restrictions on use of parcel data see the Notes section of the index map.

- Track Mile Post
- - - JPB Right of Way
- + Tracks
- Parcel
- OCS (outer pole alignment)
- ESZ - 21'/18' offset
- ESZ - 24' offset
- ▨ Tree Canopy within ESZ*

- Tree Impact ****
- No Impact
 - 50% Prune
 - Prune
 - 25% Remove
 - 50% Remove
 - Remove

Preliminary PCEP OCS/ESZ/Tree Impact Maps

Page 240 of 359
 Grid Index: H
 Palo Alto, Santa Clara County

Mountain View, Santa Clara County

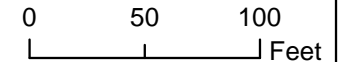

Maps show the ESZ based on preliminary offsets of 21 feet and 18 feet from the outer electrified track centerline in two-track areas and multi-track areas, respectively. The tree impact color coding is based on these default offsets. In some areas, due to curves, other infrastructure, or other design considerations, it may be necessary to have an ESZ up to 24 feet which is also shown in the maps.

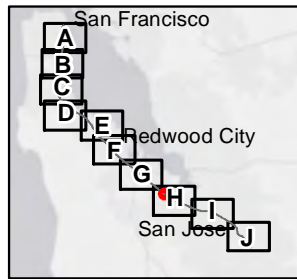
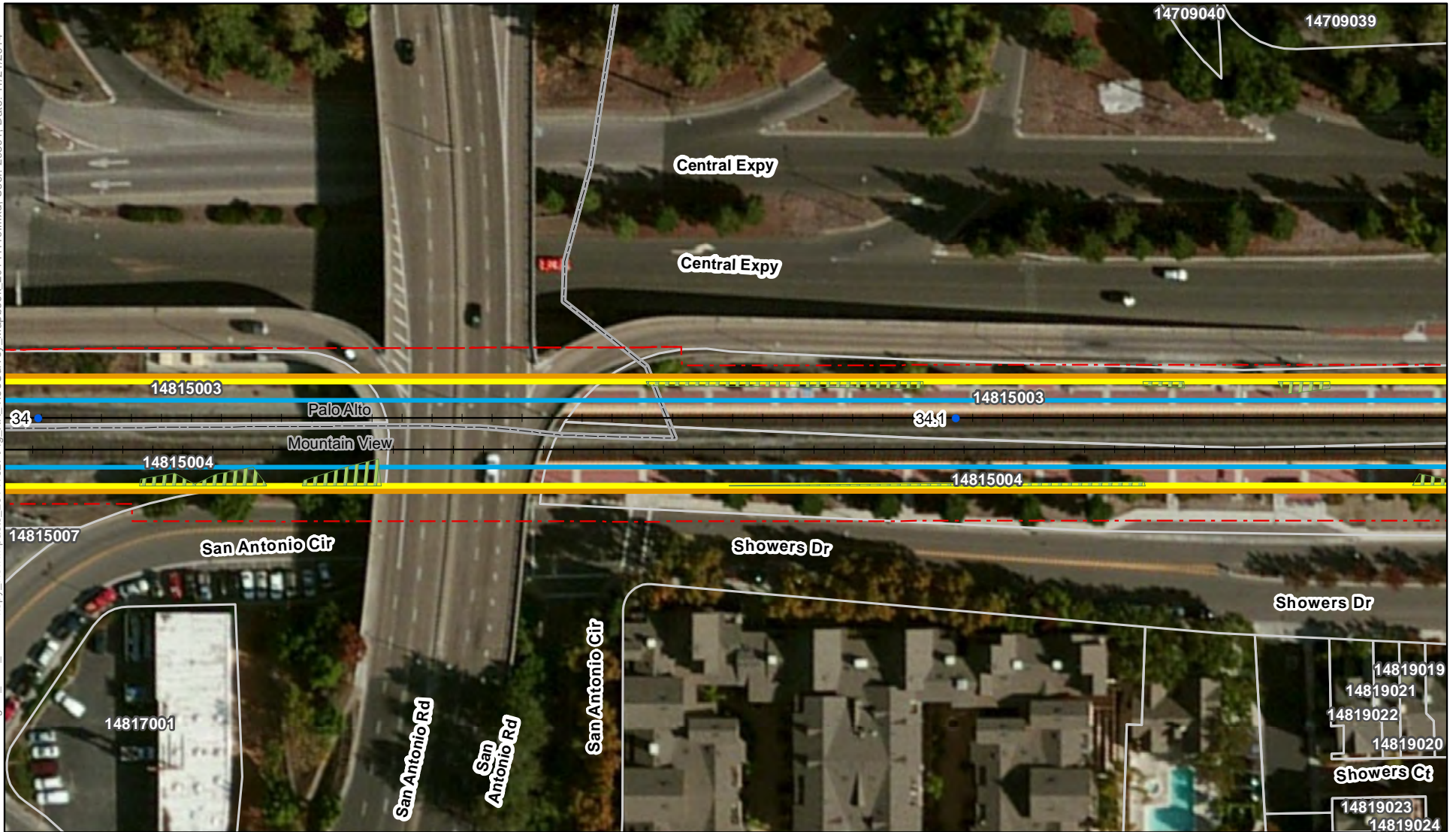

Notes:
 * Tree canopy was determined from NAIP 2009 data.
 ** Trees with a chance of removal would be trimmed if they are not removed. Images show shadows of existing trees and structures which are not meant to be mistaken for tree canopy.
 For restrictions on use of parcel data see the Notes section of the index map.

- Track Mile Post
- - - JPB Right of Way
- + Tracks
- Parcel
- OCS (outer pole alignment)
- ESZ - 21'/18' offset
- ESZ - 24' offset
- ▨ Tree Canopy within ESZ*

- Tree Impact ****
- No Impact
 - 50% Prune
 - Prune
 - 25% Remove
 - 50% Remove
 - Remove

Preliminary PCEP OCS/ESZ/Tree Impact Maps
 Page 241 of 359
 Grid Index: H
 Palo Alto, Santa Clara County

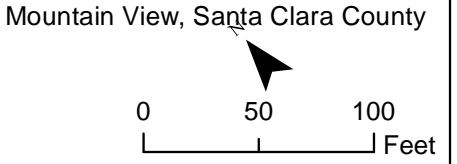

Maps show the ESZ based on preliminary offsets of 21 feet and 18 feet from the outer electrified track centerline in two-track areas and multi-track areas, respectively. The tree impact color coding is based on these default offsets. In some areas, due to curves, other infrastructure, or other design considerations, it may be necessary to have an ESZ up to 24 feet which is also shown in the maps.

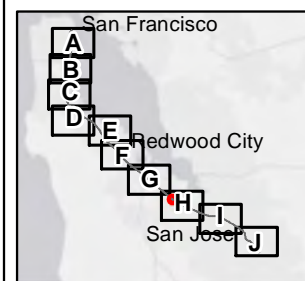

Notes:
 * Tree canopy was determined from NAIP 2009 data.
 ** Trees with a chance of removal would be trimmed if they are not removed. Images show shadows of existing trees and structures which are not meant to be mistaken for tree canopy.
 For restrictions on use of parcel data see the Notes section of the index map.

- Track Mile Post
- - - JPB Right of Way
- + Tracks
- Parcel
- ▬ OCS (outer pole alignment)
- ▬ ESZ - 21/18' offset
- ▬ ESZ - 24' offset
- ▨ Tree Canopy within ESZ*

- Tree Impact ****
- No Impact
 - 50% Prune
 - Prune
 - 25% Remove
 - 50% Remove
 - Remove

Preliminary PCEP OCS/ESZ/Tree Impact Maps

Page 242 of 359

Grid Index: H

Mountain View, Santa Clara County

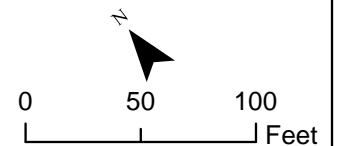

Maps show the ESZ based on preliminary offsets of 21 feet and 18 feet from the outer electrified track centerline in two-track areas and multi-track areas, respectively. The tree impact color coding is based on these default offsets. In some areas, due to curves, other infrastructure, or other design considerations, it may be necessary to have an ESZ up to 24 feet which is also shown in the maps.

Path: K:\Projects_3\Caltrain_Moderization\data\working\40_ESZ_TreeCanopy_NewImpacts_20141027\Fig_XX_TreeSurvey_Mapbook_20141119.mxd; User: 29391; Date: 11/21/2014

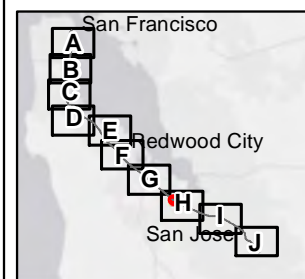

Notes:
 * Tree canopy was determined from NAIP 2009 data.
 ** Trees with a chance of removal would be trimmed if they are not removed. Images show shadows of existing trees and structures which are not meant to be mistaken for tree canopy.
 For restrictions on use of parcel data see the Notes section of the index map.

- Track Mile Post
- - - JPB Right of Way
- + Tracks
- Parcel
- OCS (outer pole alignment)
- ESZ - 21'/18' offset
- ESZ - 24' offset
- ▨ Tree Canopy within ESZ*

- Tree Impact ****
- No Impact
 - 50% Prune
 - Prune
 - 25% Remove
 - 50% Remove
 - Remove

Preliminary PCEP OCS/ESZ/Tree Impact Maps

Page 243 of 359

Grid Index: H

Mountain View, Santa Clara County

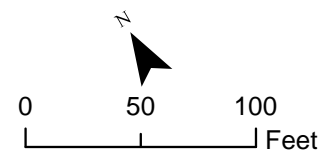

Maps show the ESZ based on preliminary offsets of 21 feet and 18 feet from the outer electrified track centerline in two-track areas and multi-track areas, respectively. The tree impact color coding is based on these default offsets. In some areas, due to curves, other infrastructure, or other design considerations, it may be necessary to have an ESZ up to 24 feet which is also shown in the maps.

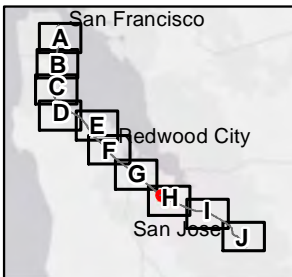

Notes:
 * Tree canopy was determined from NAIP 2009 data.
 ** Trees with a chance of removal would be trimmed if they are not removed. Images show shadows of existing trees and structures which are not meant to be mistaken for tree canopy.
 For restrictions on use of parcel data see the Notes section of the index map.

- Track Mile Post
- - - JPB Right of Way
- + Tracks
- Parcel
- ▬ OCS (outer pole alignment)
- ▬ ESZ - 21'/18' offset
- ▬ ESZ - 24' offset
- ▨ Tree Canopy within ESZ*

- Tree Impact ****
- No Impact
 - 50% Prune
 - Prune
 - 25% Remove
 - 50% Remove
 - Remove

Preliminary PCEP OCS/ESZ/Tree Impact Maps
 Page 244 of 359
 Grid Index: H
 Mountain View, Santa Clara County

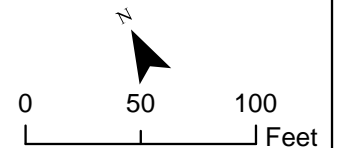

Maps show the ESZ based on preliminary offsets of 21 feet and 18 feet from the outer electrified track centerline in two-track areas and multi-track areas, respectively. The tree impact color coding is based on these default offsets. In some areas, due to curves, other infrastructure, or other design considerations, it may be necessary to have an ESZ up to 24 feet which is also shown in the maps.

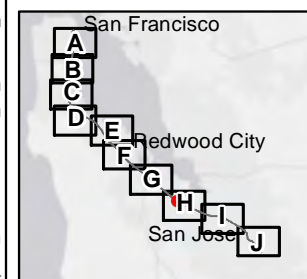
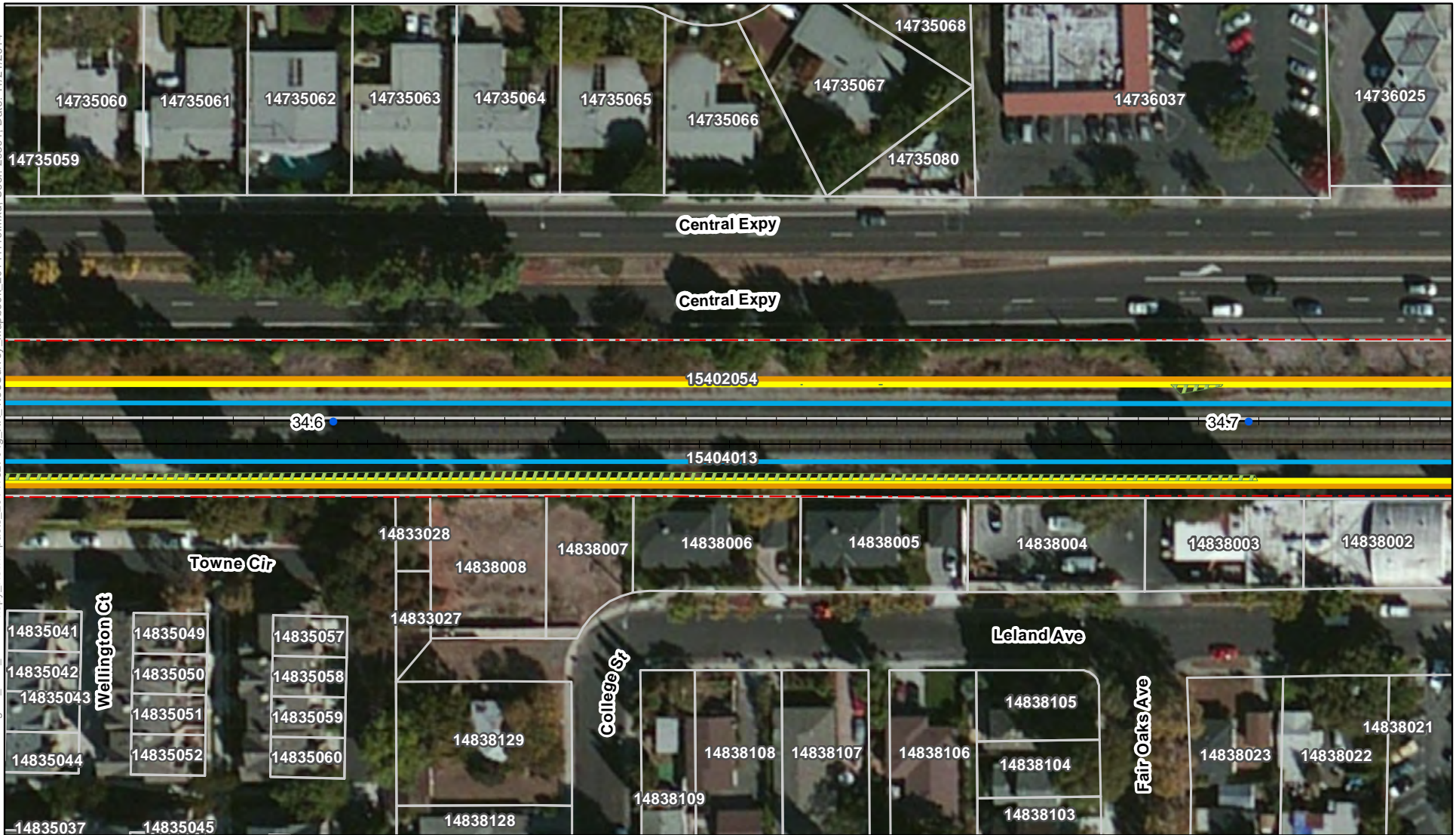

Notes:
 * Tree canopy was determined from NAIP 2009 data.
 ** Trees with a chance of removal would be trimmed if they are not removed. Images show shadows of existing trees and structures which are not meant to be mistaken for tree canopy.
 For restrictions on use of parcel data see the Notes section of the index map.

- Track Mile Post
- - - JPB Right of Way
- + Tracks
- Parcel
- OCS (outer pole alignment)
- ESZ - 21'/18' offset
- ESZ - 24' offset
- ▨ Tree Canopy within ESZ*

- Tree Impact ****
- No Impact
 - 50% Prune
 - Prune
 - 25% Remove
 - 50% Remove
 - Remove

Preliminary PCEP OCS/ESZ/Tree Impact Maps
 Page 245 of 359
 Grid Index: H
 Mountain View, Santa Clara County

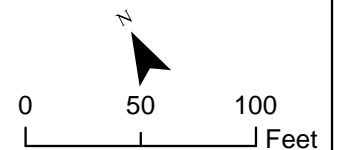

Maps show the ESZ based on preliminary offsets of 21 feet and 18 feet from the outer electrified track centerline in two-track areas and multi-track areas, respectively. The tree impact color coding is based on these default offsets. In some areas, due to curves, other infrastructure, or other design considerations, it may be necessary to have an ESZ up to 24 feet which is also shown in the maps.

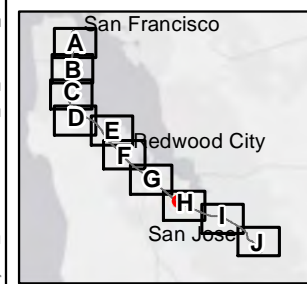
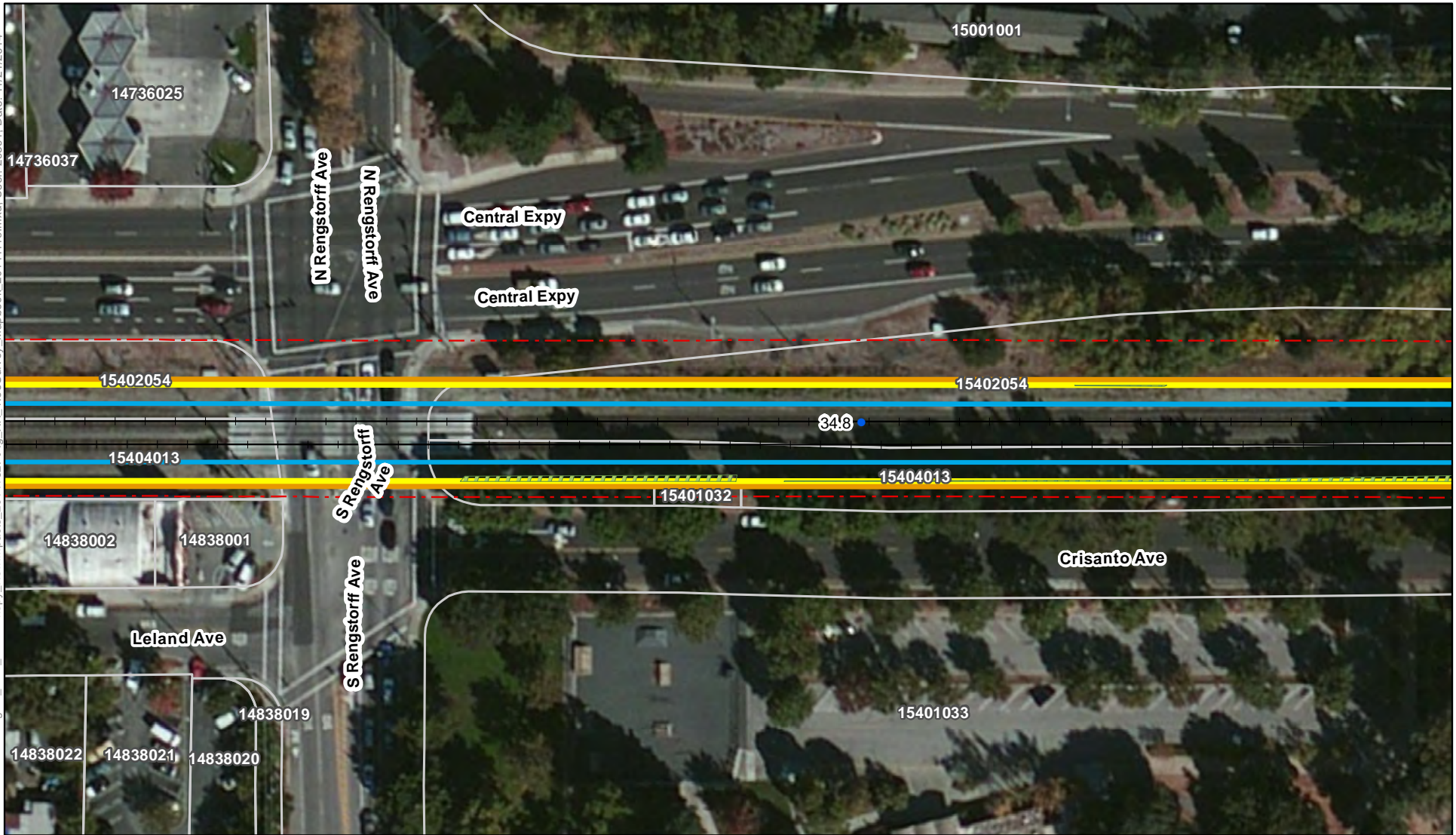

Notes:
 * Tree canopy was determined from NAIP 2009 data.
 ** Trees with a chance of removal would be trimmed if they are not removed. Images show shadows of existing trees and structures which are not meant to be mistaken for tree canopy.
 For restrictions on use of parcel data see the Notes section of the index map.

- Track Mile Post
- - - JPB Right of Way
- + Tracks
- Parcel
- OCS (outer pole alignment)
- ESZ - 21'/18' offset
- ESZ - 24' offset
- ▨ Tree Canopy within ESZ*

- Tree Impact ****
- No Impact
 - 50% Prune
 - Prune
 - 25% Remove
 - 50% Remove
 - Remove

Preliminary PCEP OCS/ESZ/Tree Impact Maps
 Page 246 of 359
 Grid Index: H
 Mountain View, Santa Clara County

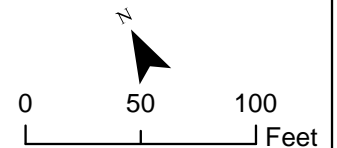

Maps show the ESZ based on preliminary offsets of 21 feet and 18 feet from the outer electrified track centerline in two-track areas and multi-track areas, respectively. The tree impact color coding is based on these default offsets. In some areas, due to curves, other infrastructure, or other design considerations, it may be necessary to have an ESZ up to 24 feet which is also shown in the maps.

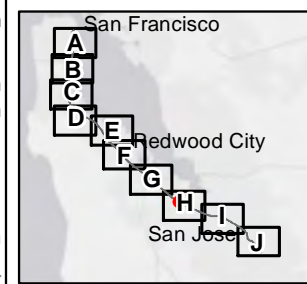

Notes:
 * Tree canopy was determined from NAIP 2009 data.
 ** Trees with a chance of removal would be trimmed if they are not removed. Images show shadows of existing trees and structures which are not meant to be mistaken for tree canopy.
 For restrictions on use of parcel data see the Notes section of the index map.

- Track Mile Post
- - - JPB Right of Way
- + Tracks
- Parcel
- OCS (outer pole alignment)
- ESZ - 21'/18' offset
- ESZ - 24' offset
- ▨ Tree Canopy within ESZ*

- Tree Impact ****
- No Impact
 - 50% Prune
 - Prune
 - 25% Remove
 - 50% Remove
 - Remove

Preliminary PCEP OCS/ESZ/Tree Impact Maps

Page 247 of 359

Grid Index: H

Mountain View, Santa Clara County

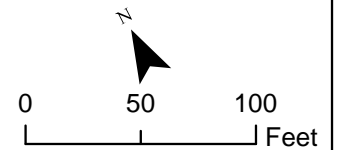

Maps show the ESZ based on preliminary offsets of 21 feet and 18 feet from the outer electrified track centerline in two-track areas and multi-track areas, respectively. The tree impact color coding is based on these default offsets. In some areas, due to curves, other infrastructure, or other design considerations, it may be necessary to have an ESZ up to 24 feet which is also shown in the maps.

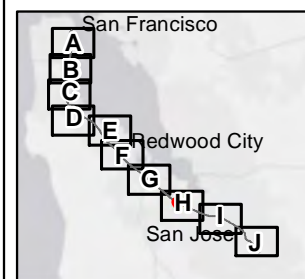

Notes:
 * Tree canopy was determined from NAIP 2009 data.
 ** Trees with a chance of removal would be trimmed if they are not removed. Images show shadows of existing trees and structures which are not meant to be mistaken for tree canopy.
 For restrictions on use of parcel data see the Notes section of the index map.

- Track Mile Post
- - - JPB Right of Way
- + Tracks
- Parcel
- OCS (outer pole alignment)
- ESZ - 21'/18' offset
- ESZ - 24' offset
- Tree Canopy within ESZ*

- Tree Impact ****
- No Impact
 - 50% Prune
 - Prune
 - 25% Remove
 - 50% Remove
 - Remove

Preliminary PCEP OCS/ESZ/Tree Impact Maps

Page 248 of 359

Grid Index: H

Mountain View, Santa Clara County

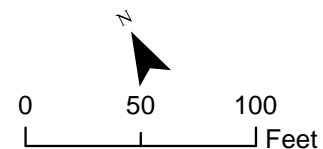

Maps show the ESZ based on preliminary offsets of 21 feet and 18 feet from the outer electrified track centerline in two-track areas and multi-track areas, respectively. The tree impact color coding is based on these default offsets. In some areas, due to curves, other infrastructure, or other design considerations, it may be necessary to have an ESZ up to 24 feet which is also shown in the maps.

Path: K:\Projects_3\Caltrain_3\Caltrain_00606_12_Caltrain_Moderization\data\working\40_ESZ_TreeCanopy_NewImpacts_20141027\Fig_XX_TreeSurvey_Mapbook_20141119.mxd; User: 29391; Date: 11/21/2014

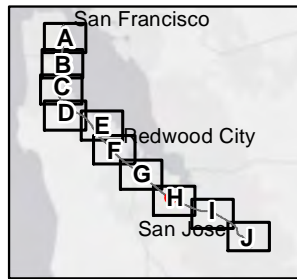

Notes:
 * Tree canopy was determined from NAIP 2009 data.
 ** Trees with a chance of removal would be trimmed if they are not removed. Images show shadows of existing trees and structures which are not meant to be mistaken for tree canopy.
 For restrictions on use of parcel data see the Notes section of the index map.

- Track Mile Post
- - - JPB Right of Way
- + Tracks
- Parcel
- OCS (outer pole alignment)
- ESZ - 21'/18' offset
- ESZ - 24' offset
- ▨ Tree Canopy within ESZ*

- Tree Impact ****
- No Impact
 - 50% Prune
 - Prune
 - 25% Remove
 - 50% Remove
 - Remove

Preliminary PCEP OCS/ESZ/Tree Impact Maps
 Page 249 of 359
 Grid Index: H
 Mountain View, Santa Clara County

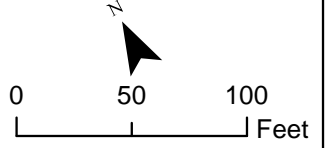

Maps show the ESZ based on preliminary offsets of 21 feet and 18 feet from the outer electrified track centerline in two-track areas and multi-track areas, respectively. The tree impact color coding is based on these default offsets. In some areas, due to curves, other infrastructure, or other design considerations, it may be necessary to have an ESZ up to 24 feet which is also shown in the maps.

Path: K:\Projects_3\Caltrain_MoDerization\data\working\40_ESZ_TreeCanopy_NewImpacts_20141027\Fig_XX_TreeSurvey_Mapbook_20141119.mxd; User: 29391; Date: 11/21/2014

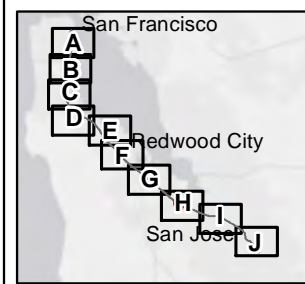
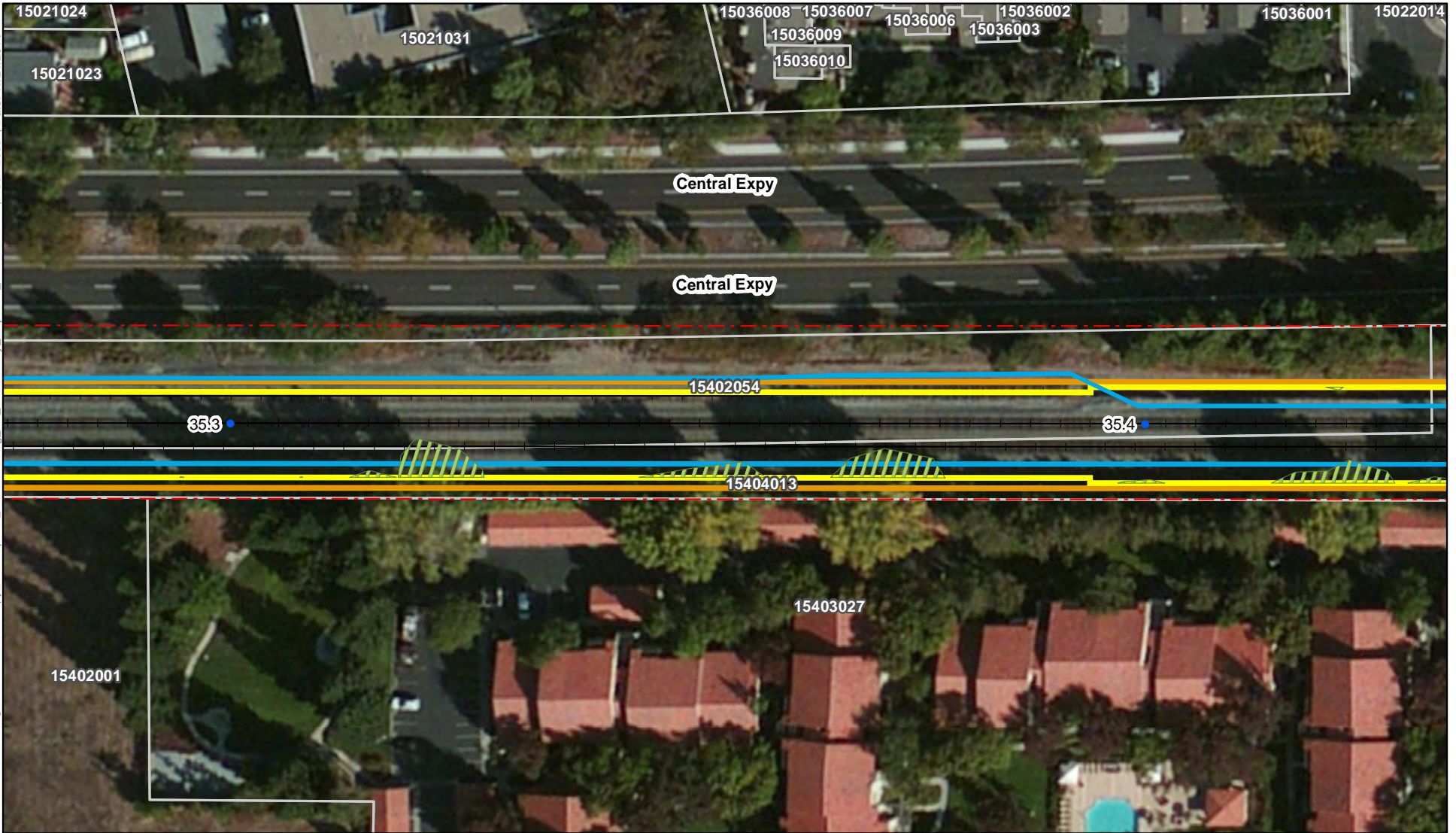

Notes:
 * Tree canopy was determined from NAIP 2009 data.
 ** Trees with a chance of removal would be trimmed if they are not removed. Images show shadows of existing trees and structures which are not meant to be mistaken for tree canopy.
 For restrictions on use of parcel data see the Notes section of the index map.

- Track Mile Post
- - - JPB Right of Way
- + Tracks
- Parcel
- ▬ OCS (outer pole alignment)
- ▬ ESZ - 21'/18' offset
- ▬ ESZ - 24' offset
- ▨ Tree Canopy within ESZ*

- Tree Impact ****
- No Impact
 - 50% Prune
 - Prune
 - 25% Remove
 - 50% Remove
 - Remove

Preliminary PCEP OCS/ESZ/Tree Impact Maps

Page 250 of 359

Grid Index: H

Mountain View, Santa Clara County

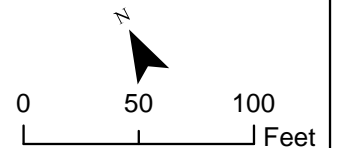

Maps show the ESZ based on preliminary offsets of 21 feet and 18 feet from the outer electrified track centerline in two-track areas and multi-track areas, respectively. The tree impact color coding is based on these default offsets. In some areas, due to curves, other infrastructure, or other design considerations, it may be necessary to have an ESZ up to 24 feet which is also shown in the maps.

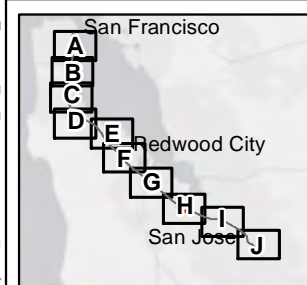

Notes:
 * Tree canopy was determined from NAIP 2009 data.
 ** Trees with a chance of removal would be trimmed if they are not removed. Images show shadows of existing trees and structures which are not meant to be mistaken for tree canopy.
 For restrictions on use of parcel data see the Notes section of the index map.

- Track Mile Post
- - - JPB Right of Way
- + Tracks
- Parcel
- OCS (outer pole alignment)
- ESZ - 21'/18' offset
- ESZ - 24' offset
- ▨ Tree Canopy within ESZ*

- Tree Impact ****
- No Impact
 - 50% Prune
 - Prune
 - 25% Remove
 - 50% Remove
 - Remove

Preliminary PCEP OCS/ESZ/Tree Impact Maps

Mountain View, Santa Clara County

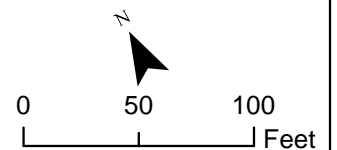

Maps show the ESZ based on preliminary offsets of 21 feet and 18 feet from the outer electrified track centerline in two-track areas and multi-track areas, respectively. The tree impact color coding is based on these default offsets. In some areas, due to curves, other infrastructure, or other design considerations, it may be necessary to have an ESZ up to 24 feet which is also shown in the maps.

Path: K:\Projects_3\Caltrain_MoDerization\data\working\40_ESZ_TreeCanopy_NewImpacts_20141027\Fig_XX_TreeSurvey_Mapbook_20141119.mxd; User: 29391; Date: 11/21/2014

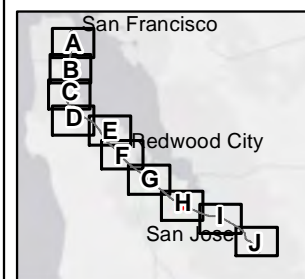

Notes:
 * Tree canopy was determined from NAIP 2009 data.
 ** Trees with a chance of removal would be trimmed if they are not removed. Images show shadows of existing trees and structures which are not meant to be mistaken for tree canopy.
 For restrictions on use of parcel data see the Notes section of the index map.

- Track Mile Post
- - - JPB Right of Way
- + Tracks
- Parcel
- OCS (outer pole alignment)
- ESZ - 21'/18' offset
- ESZ - 24' offset
- ▨ Tree Canopy within ESZ*

- Tree Impact ****
- No Impact
 - 50% Prune
 - Prune
 - 25% Remove
 - 50% Remove
 - Remove

Preliminary PCEP OCS/ESZ/Tree Impact Maps
 Page 252 of 359

Grid Index: H
 Mountain View, Santa Clara County

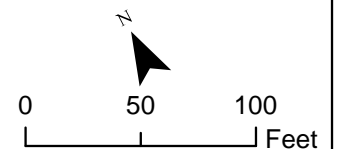

Maps show the ESZ based on preliminary offsets of 21 feet and 18 feet from the outer electrified track centerline in two-track areas and multi-track areas, respectively. The tree impact color coding is based on these default offsets. In some areas, due to curves, other infrastructure, or other design considerations, it may be necessary to have an ESZ up to 24 feet which is also shown in the maps.

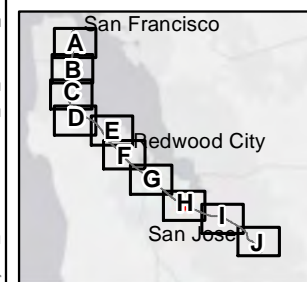

Notes:
 * Tree canopy was determined from NAIP 2009 data.
 ** Trees with a chance of removal would be trimmed if they are not removed. Images show shadows of existing trees and structures which are not meant to be mistaken for tree canopy.
 For restrictions on use of parcel data see the Notes section of the index map.

- Track Mile Post
- - - JPB Right of Way
- + Tracks
- Parcel
- OCS (outer pole alignment)
- ESZ - 21'/18' offset
- ESZ - 24' offset
- ▨ Tree Canopy within ESZ*

- Tree Impact ****
- No Impact
 - 50% Prune
 - Prune
 - 25% Remove
 - 50% Remove
 - Remove

Preliminary PCEP OCS/ESZ/Tree Impact Maps

Page 253 of 359

Grid Index: H

Mountain View, Santa Clara County

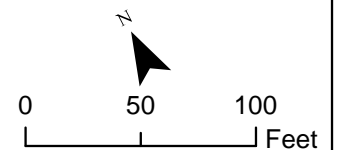

Maps show the ESZ based on preliminary offsets of 21 feet and 18 feet from the outer electrified track centerline in two-track areas and multi-track areas, respectively. The tree impact color coding is based on these default offsets. In some areas, due to curves, other infrastructure, or other design considerations, it may be necessary to have an ESZ up to 24 feet which is also shown in the maps.

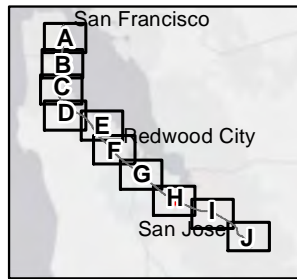
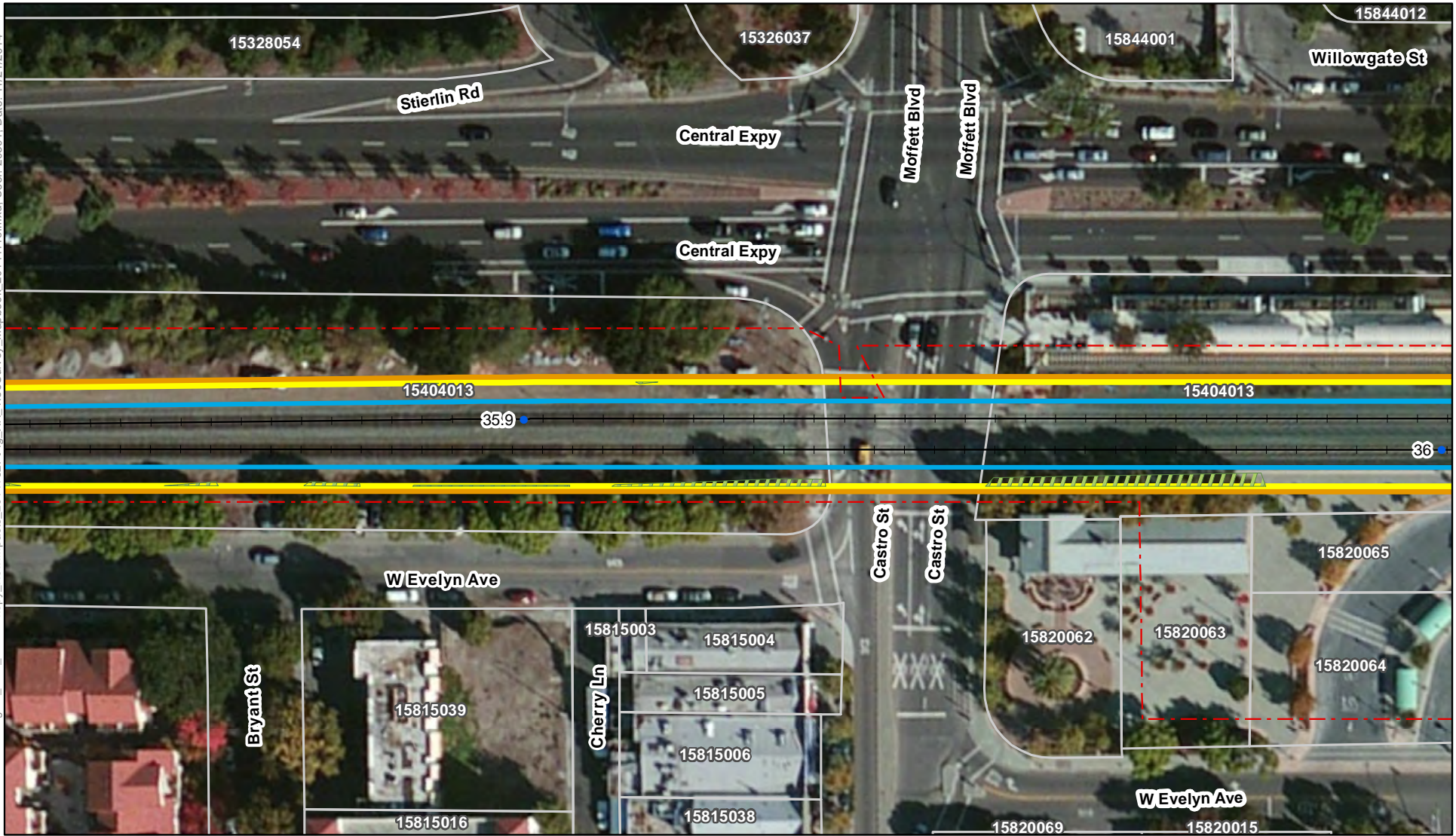

Notes:
 * Tree canopy was determined from NAIP 2009 data.
 ** Trees with a chance of removal would be trimmed if they are not removed. Images show shadows of existing trees and structures which are not meant to be mistaken for tree canopy.
 For restrictions on use of parcel data see the Notes section of the index map.

- Track Mile Post
- - - JPB Right of Way
- + Tracks
- Parcel
- OCS (outer pole alignment)
- ESZ - 21'/18' offset
- ESZ - 24' offset
- ▨ Tree Canopy within ESZ*

- Tree Impact ****
- No Impact
 - 50% Prune
 - Prune
 - 25% Remove
 - 50% Remove
 - Remove

Preliminary PCEP OCS/ESZ/Tree Impact Maps
 Page 254 of 359
 Grid Index: H
 Mountain View, Santa Clara County

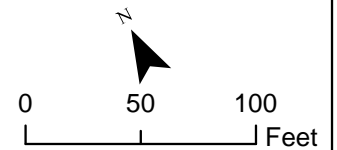

Maps show the ESZ based on preliminary offsets of 21 feet and 18 feet from the outer electrified track centerline in two-track areas and multi-track areas, respectively. The tree impact color coding is based on these default offsets. In some areas, due to curves, other infrastructure, or other design considerations, it may be necessary to have an ESZ up to 24 feet which is also shown in the maps.

Path: K:\Projects_3\Caltrain_Moderization\data\working\40_ESZ_TreeCanopy_NewImpacts_20141027\Fig_XX_TreeSurvey_Mapbook_20141119.mxd; User: 29391; Date: 11/21/2014

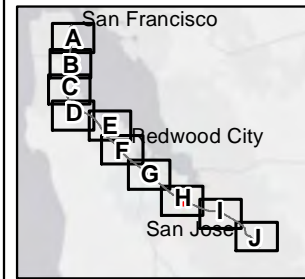
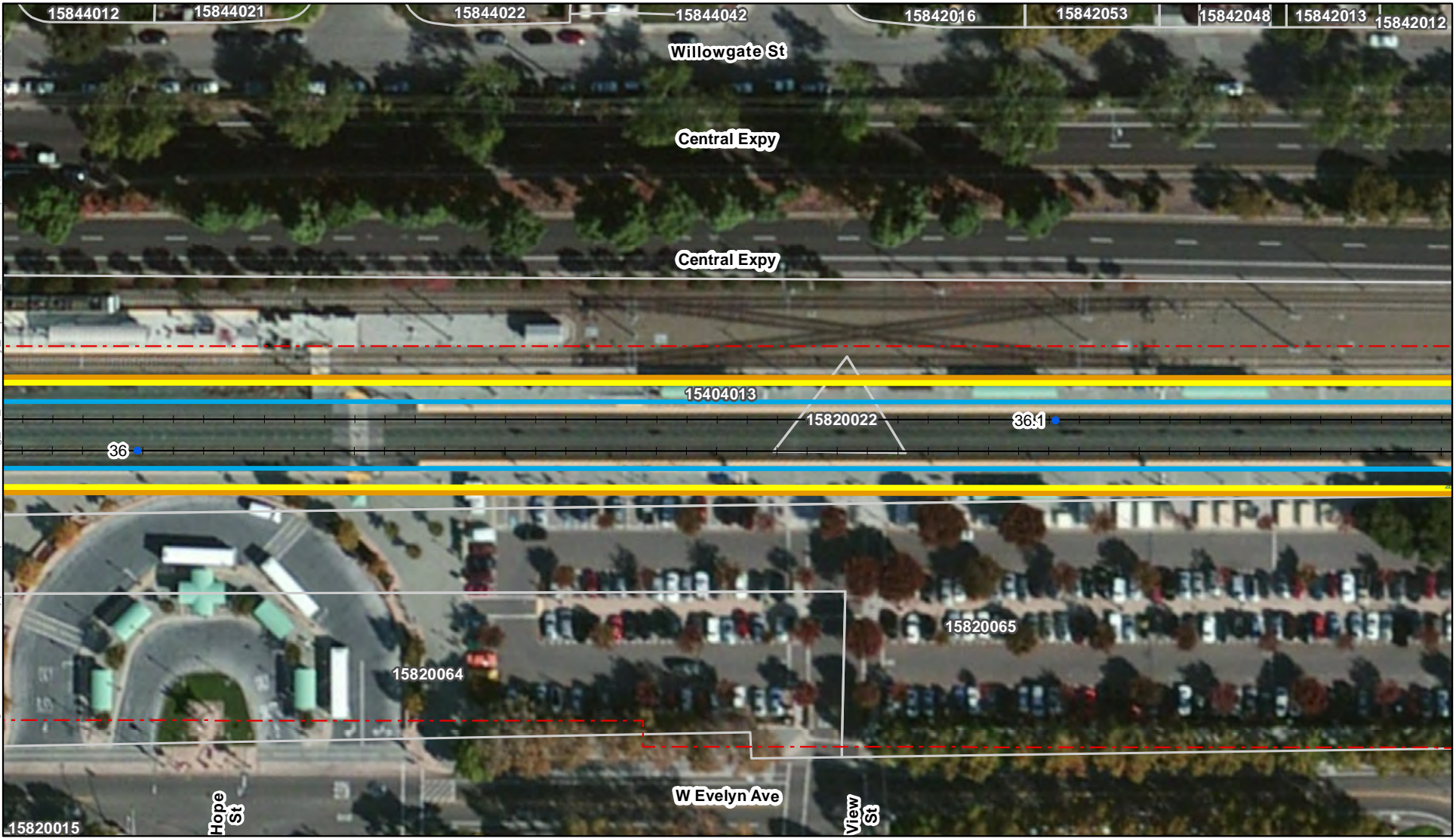

Notes:
 * Tree canopy was determined from NAIP 2009 data.
 ** Trees with a chance of removal would be trimmed if they are not removed. Images show shadows of existing trees and structures which are not meant to be mistaken for tree canopy.
 For restrictions on use of parcel data see the Notes section of the index map.

- Track Mile Post
- - - JPB Right of Way
- + Tracks
- Parcel
- OCS (outer pole alignment)
- ESZ - 21'/18' offset
- ESZ - 24' offset
- Tree Canopy within ESZ*

- Tree Impact ****
- No Impact
 - 50% Prune
 - Prune
 - 25% Remove
 - 50% Remove
 - Remove

Preliminary PCEP OCS/ESZ/Tree Impact Maps

Page 255 of 359

Grid Index: H

Mountain View, Santa Clara County

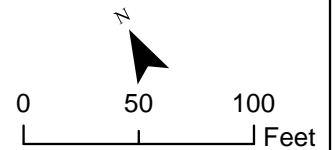

Maps show the ESZ based on preliminary offsets of 21 feet and 18 feet from the outer electrified track centerline in two-track areas and multi-track areas, respectively. The tree impact color coding is based on these default offsets. In some areas, due to curves, other infrastructure, or other design considerations, it may be necessary to have an ESZ up to 24 feet which is also shown in the maps.

Path: K:\Projects_3\Caltrain_Mo... 12_Caltrain_Mo... 40_ESZ_TreeCanopy... 20141119.mxd; User: 29391; Date: 11/21/2014

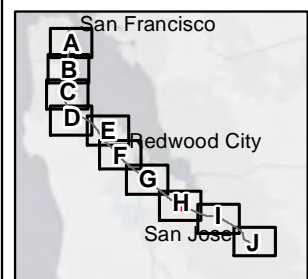
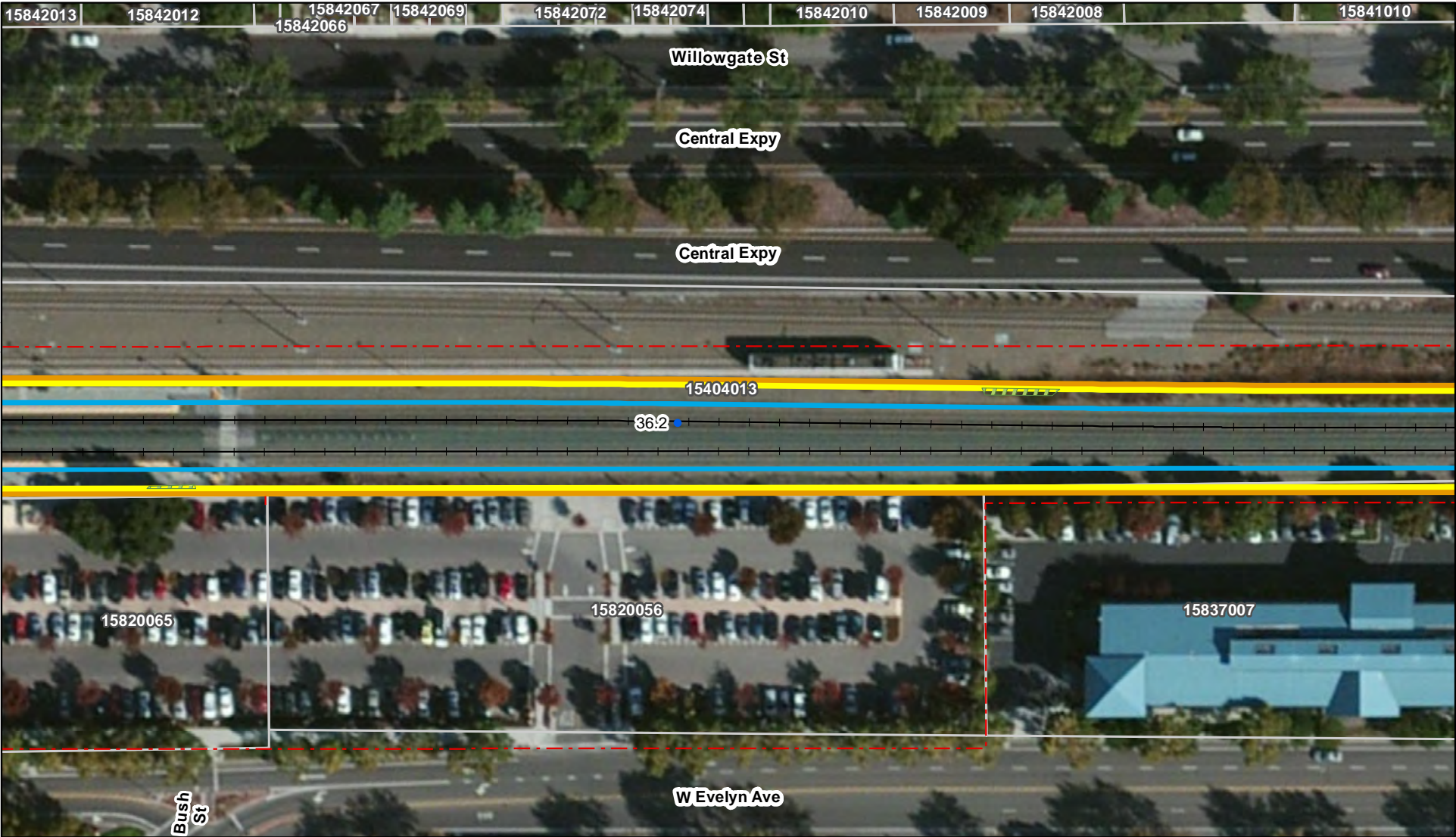

Notes:
 * Tree canopy was determined from NAIP 2009 data.
 ** Trees with a chance of removal would be trimmed if they are not removed. Images show shadows of existing trees and structures which are not meant to be mistaken for tree canopy.
 For restrictions on use of parcel data see the Notes section of the index map.

- Track Mile Post
 - - - JPB Right of Way
 - + Tracks
 - Parcel
 - OCS (outer pole alignment)
 - ESZ - 21'/18' offset
 - ESZ - 24' offset
 - Tree Canopy within ESZ*
- Tree Impact **
 - No Impact
 - 50% Prune
 - Prune
 - 25% Remove
 - 50% Remove
 - Remove

Preliminary PCEP OCS/ESZ/Tree Impact Maps
 Page 256 of 359
 Grid Index: H
 Mountain View, Santa Clara County

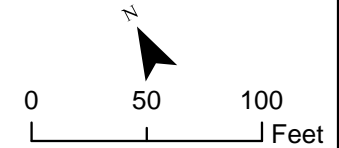

Maps show the ESZ based on preliminary offsets of 21 feet and 18 feet from the outer electrified track centerline in two-track areas and multi-track areas, respectively. The tree impact color coding is based on these default offsets. In some areas, due to curves, other infrastructure, or other design considerations, it may be necessary to have an ESZ up to 24 feet which is also shown in the maps.

Path: K:\Projects_3\Caltrain_Moderization\data\working\40_ESZ_TreeCanopy_NewImpacts_20141027\Fig_XX_TreeSurvey_Mapbook_20141119.mxd; User: 29391; Date: 11/21/2014

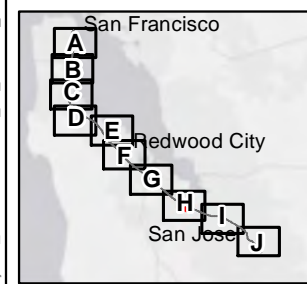
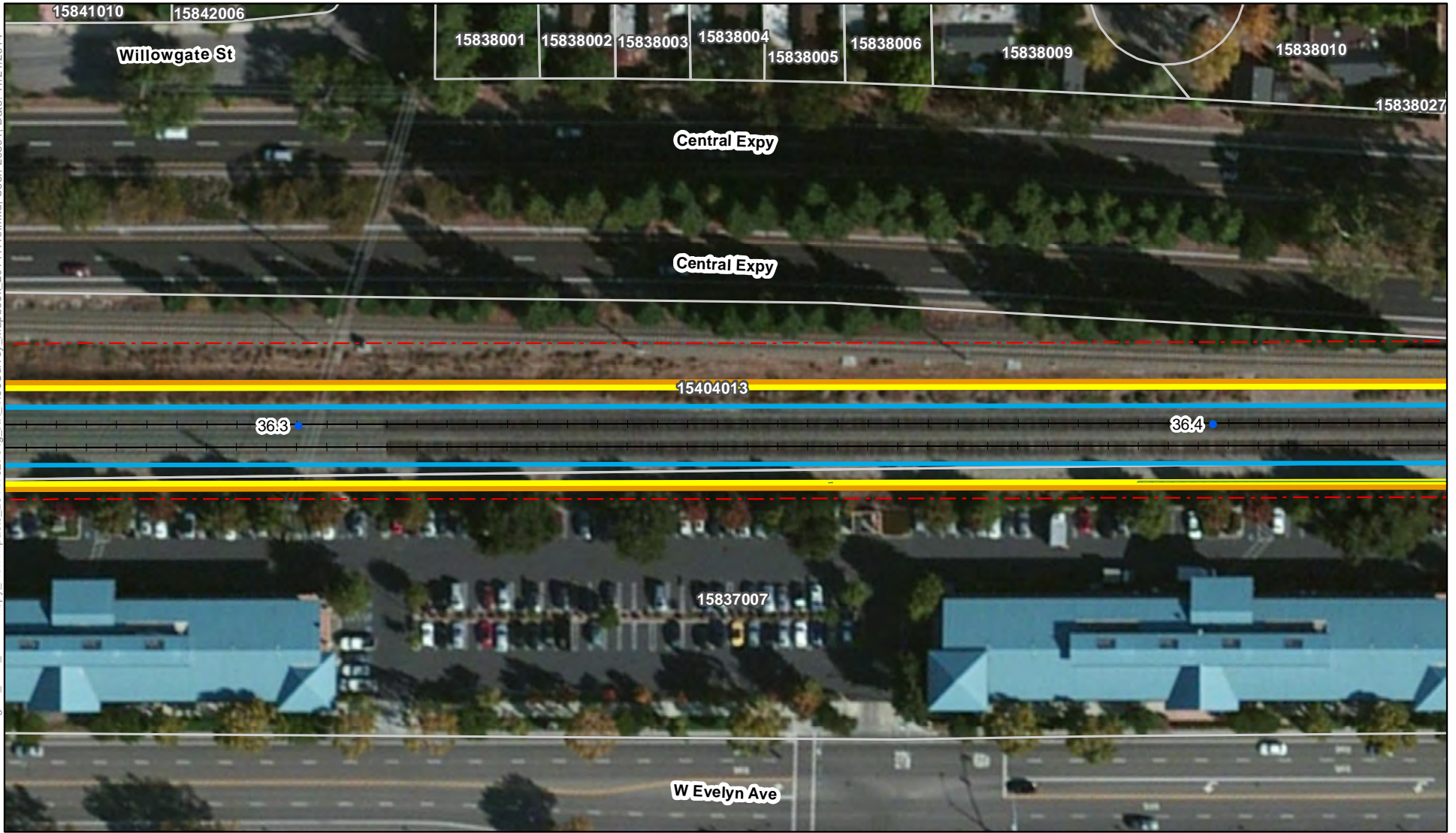

Notes:
 * Tree canopy was determined from NAIP 2009 data.
 ** Trees with a chance of removal would be trimmed if they are not removed. Images show shadows of existing trees and structures which are not meant to be mistaken for tree canopy.
 For restrictions on use of parcel data see the Notes section of the index map.

- Track Mile Post
- - - JPB Right of Way
- + Tracks
- Parcel
- OCS (outer pole alignment)
- ESZ - 21'/18' offset
- ESZ - 24' offset
- ▨ Tree Canopy within ESZ*

- Tree Impact ****
- No Impact
 - 50% Prune
 - Prune
 - 25% Remove
 - 50% Remove
 - Remove

Preliminary PCEP OCS/ESZ/Tree Impact Maps

Page 257 of 359

Grid Index: H

Mountain View, Santa Clara County

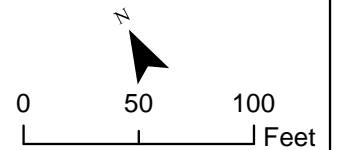

Maps show the ESZ based on preliminary offsets of 21 feet and 18 feet from the outer electrified track centerline in two-track areas and multi-track areas, respectively. The tree impact color coding is based on these default offsets. In some areas, due to curves, other infrastructure, or other design considerations, it may be necessary to have an ESZ up to 24 feet which is also shown in the maps.

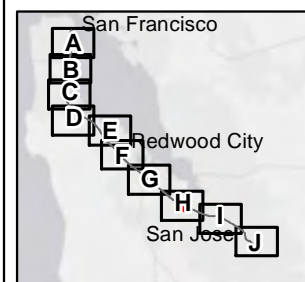
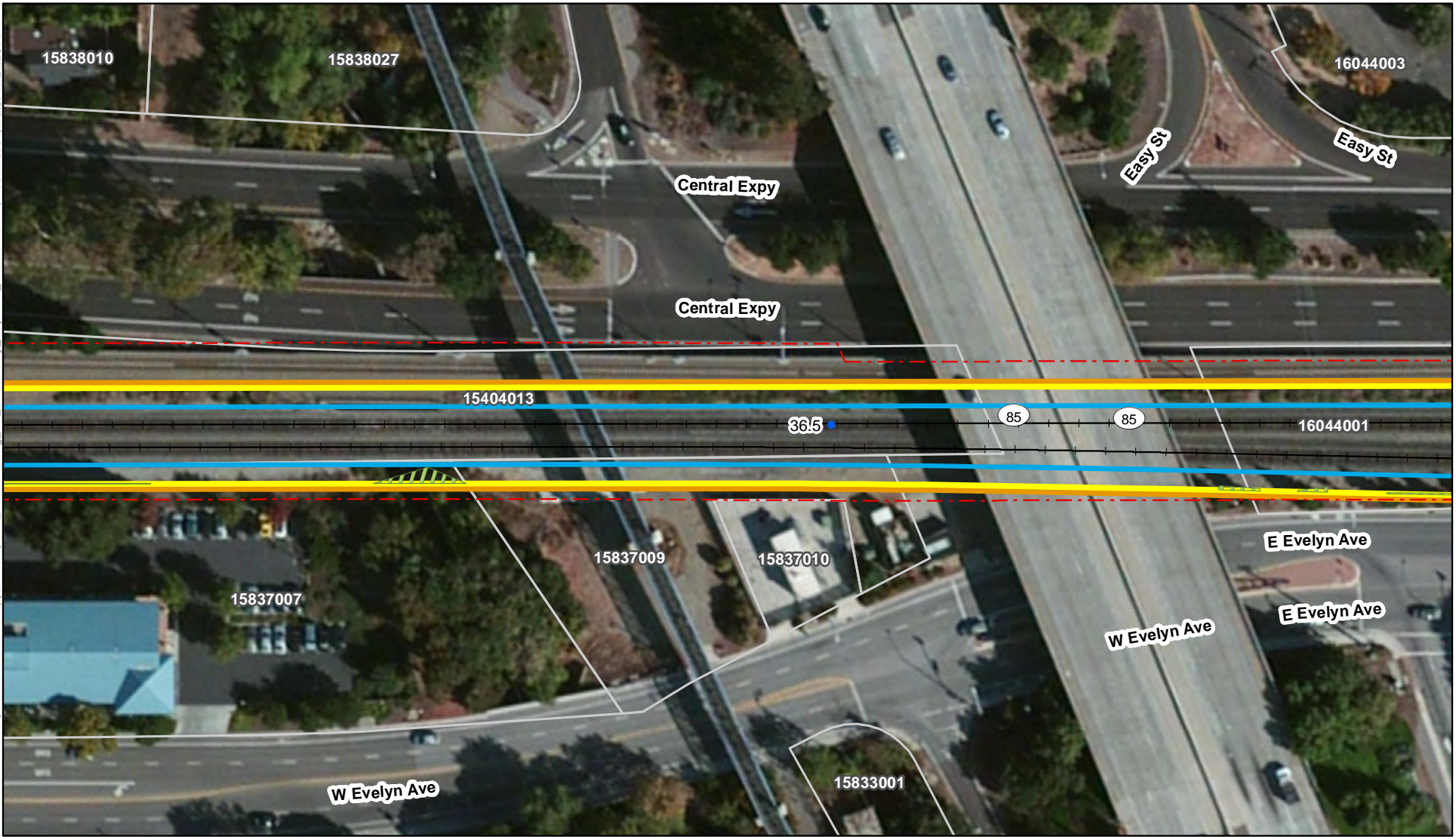

Notes:
 * Tree canopy was determined from NAIP 2009 data.
 ** Trees with a chance of removal would be trimmed if they are not removed. Images show shadows of existing trees and structures which are not meant to be mistaken for tree canopy.
 For restrictions on use of parcel data see the Notes section of the index map.

- Track Mile Post
- - - JPB Right of Way
- + Tracks
- Parcel
- OCS (outer pole alignment)
- ESZ - 21'/18' offset
- ESZ - 24' offset
- ▨ Tree Canopy within ESZ*

- Tree Impact ****
- No Impact
 - 50% Prune
 - Prune
 - 25% Remove
 - 50% Remove
 - Remove

Preliminary PCEP OCS/ESZ/Tree Impact Maps

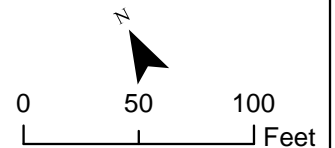

Maps show the ESZ based on preliminary offsets of 21 feet and 18 feet from the outer electrified track centerline in two-track areas and multi-track areas, respectively. The tree impact color coding is based on these default offsets. In some areas, due to curves, other infrastructure, or other design considerations, it may be necessary to have an ESZ up to 24 feet which is also shown in the maps.

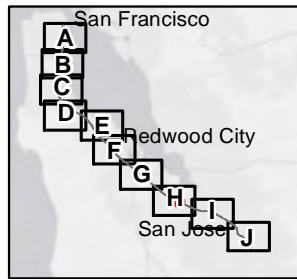
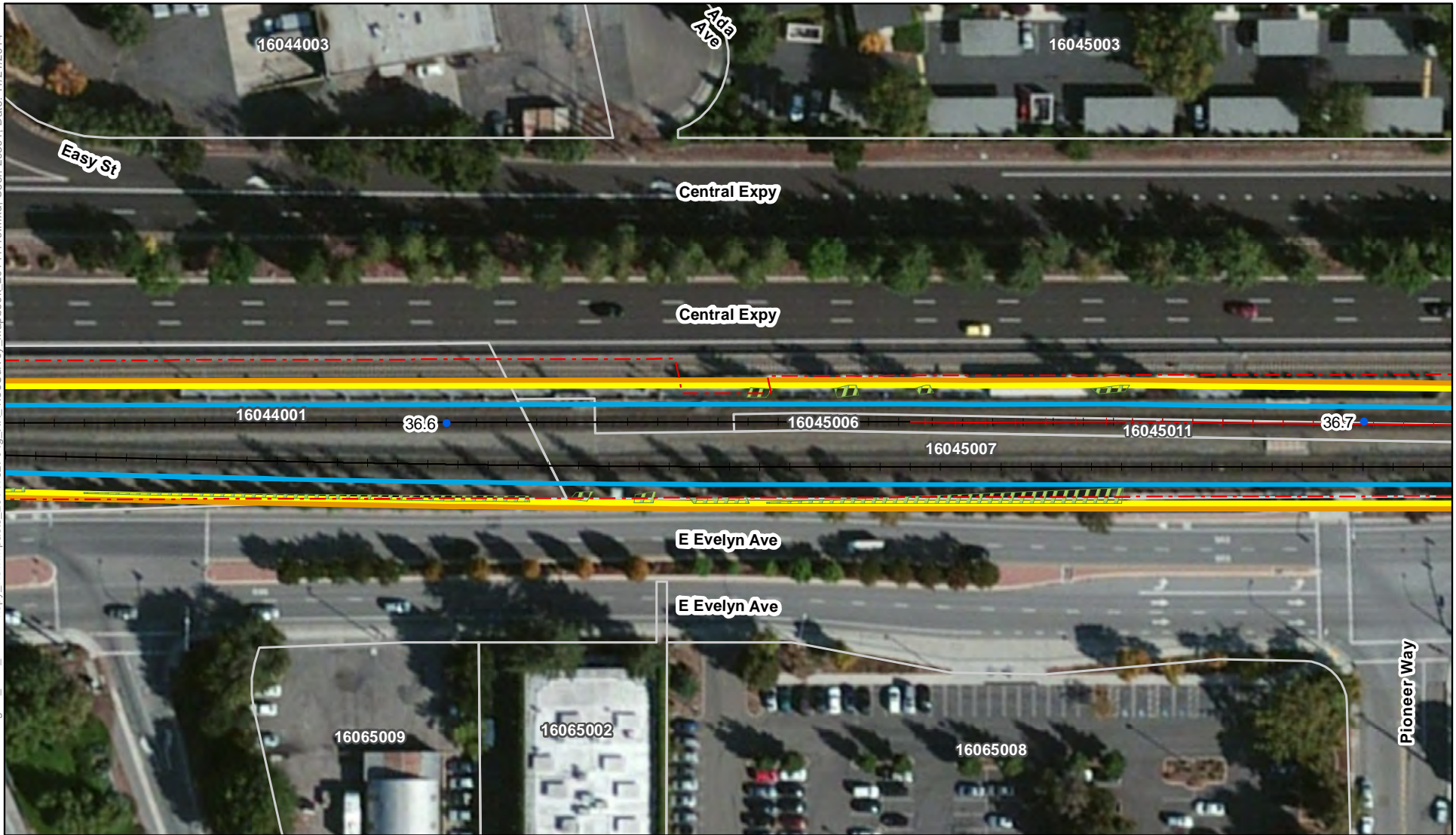

Notes:
 * Tree canopy was determined from NAIP 2009 data.
 ** Trees with a chance of removal would be trimmed if they are not removed. Images show shadows of existing trees and structures which are not meant to be mistaken for tree canopy.
 For restrictions on use of parcel data see the Notes section of the index map.

- Track Mile Post
- - - JPB Right of Way
- + Tracks
- Parcel
- OCS (outer pole alignment)
- ESZ - 21'/18' offset
- ESZ - 24' offset
- ▨ Tree Canopy within ESZ*

- Tree Impact ****
- No Impact
 - 50% Prune
 - Prune
 - 25% Remove
 - 50% Remove
 - Remove

Preliminary PCEP OCS/ESZ/Tree Impact Maps

Page 259 of 359

Grid Index: H

Mountain View, Santa Clara County

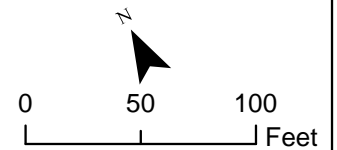

Maps show the ESZ based on preliminary offsets of 21 feet and 18 feet from the outer electrified track centerline in two-track areas and multi-track areas, respectively. The tree impact color coding is based on these default offsets. In some areas, due to curves, other infrastructure, or other design considerations, it may be necessary to have an ESZ up to 24 feet which is also shown in the maps.

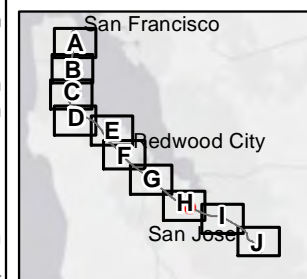

Notes:
 * Tree canopy was determined from NAIP 2009 data.
 ** Trees with a chance of removal would be trimmed if they are not removed. Images show shadows of existing trees and structures which are not meant to be mistaken for tree canopy.
 For restrictions on use of parcel data see the Notes section of the index map.

- Track Mile Post
- - - JPB Right of Way
- + Tracks
- Parcel
- OCS (outer pole alignment)
- ESZ - 21'/18' offset
- ESZ - 24' offset
- Tree Canopy within ESZ*

- Tree Impact ****
- No Impact
 - 50% Prune
 - Prune
 - 25% Remove
 - 50% Remove
 - Remove

Preliminary PCEP OCS/ESZ/Tree Impact Maps

Page 260 of 359

Grid Index: H

Mountain View, Santa Clara County

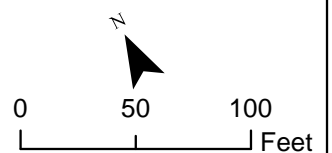

Maps show the ESZ based on preliminary offsets of 21 feet and 18 feet from the outer electrified track centerline in two-track areas and multi-track areas, respectively. The tree impact color coding is based on these default offsets. In some areas, due to curves, other infrastructure, or other design considerations, it may be necessary to have an ESZ up to 24 feet which is also shown in the maps.

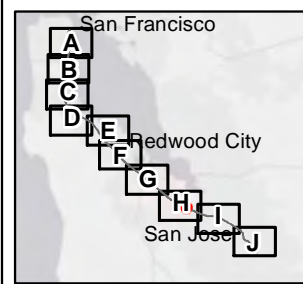
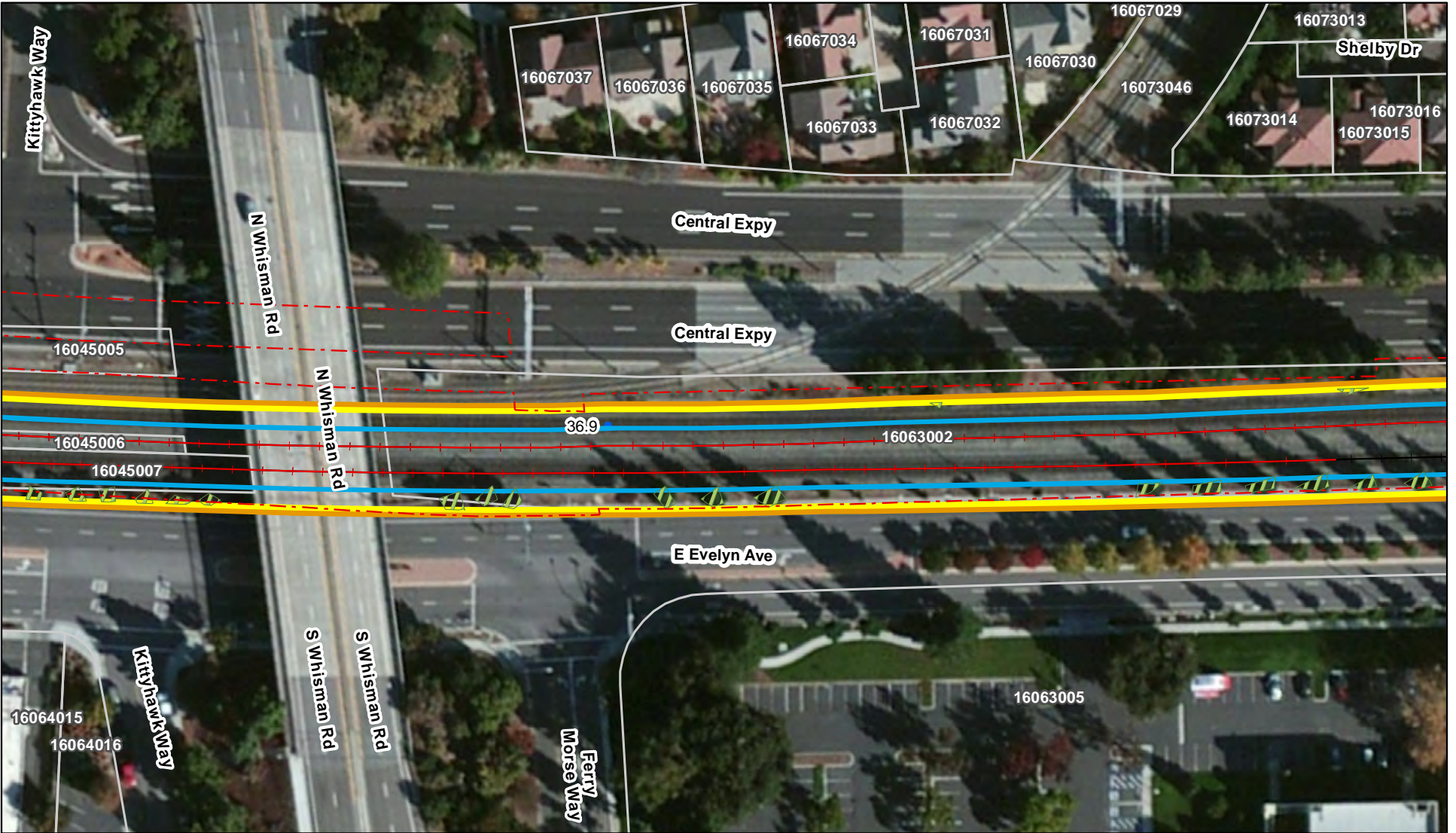

Notes:
* Tree canopy was determined from NAIP 2009 data.
** Trees with a chance of removal would be trimmed if they are not removed. Images show shadows of existing trees and structures which are not meant to be mistaken for tree canopy.
For restrictions on use of parcel data see the Notes section of the index map.

- Track Mile Post
- - - JPB Right of Way
- + Tracks
- Parcel
- OCS (outer pole alignment)
- ESZ - 21'/18' offset
- ESZ - 24' offset
- ▨ Tree Canopy within ESZ*

- Tree Impact ****
- No Impact
 - 50% Prune
 - Prune
 - 25% Remove
 - 50% Remove
 - Remove

Preliminary PCEP OCS/ESZ/Tree Impact Maps

Page 261 of 359
Grid Index: H

Mountain View, Santa Clara County

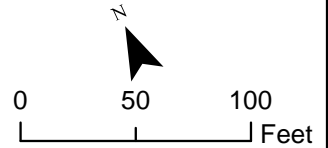

Maps show the ESZ based on preliminary offsets of 21 feet and 18 feet from the outer electrified track centerline in two-track areas and multi-track areas, respectively. The tree impact color coding is based on these default offsets. In some areas, due to curves, other infrastructure, or other design considerations, it may be necessary to have an ESZ up to 24 feet which is also shown in the maps.

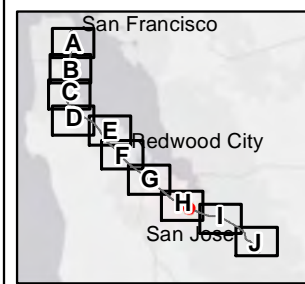

Notes:
 * Tree canopy was determined from NAIP 2009 data.
 ** Trees with a chance of removal would be trimmed if they are not removed. Images show shadows of existing trees and structures which are not meant to be mistaken for tree canopy.
 For restrictions on use of parcel data see the Notes section of the index map.

- Track Mile Post
- - - JPB Right of Way
- + Tracks
- Parcel
- OCS (outer pole alignment)
- ESZ - 21'/18' offset
- ESZ - 24' offset
- ▨ Tree Canopy within ESZ*

- Tree Impact ****
- No Impact
 - 50% Prune
 - Prune
 - 25% Remove
 - 50% Remove
 - Remove

Preliminary PCEP OCS/ESZ/Tree Impact Maps

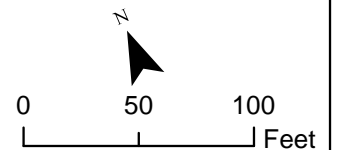

Maps show the ESZ based on preliminary offsets of 21 feet and 18 feet from the outer electrified track centerline in two-track areas and multi-track areas, respectively. The tree impact color coding is based on these default offsets. In some areas, due to curves, other infrastructure, or other design considerations, it may be necessary to have an ESZ up to 24 feet which is also shown in the maps.

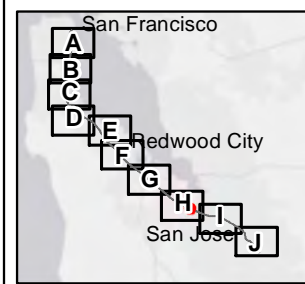
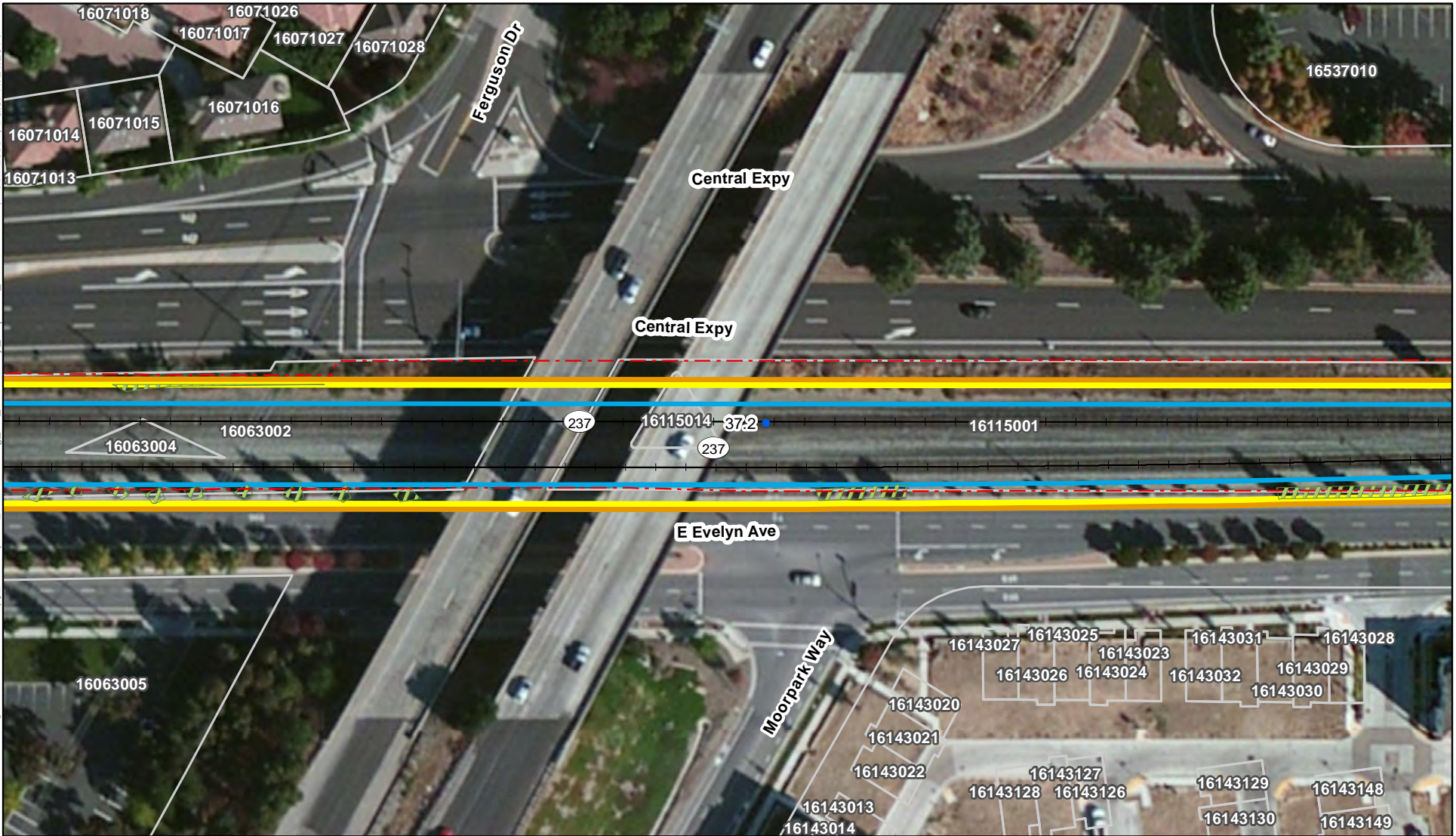

Notes:
 * Tree canopy was determined from NAIP 2009 data.
 ** Trees with a chance of removal would be trimmed if they are not removed. Images show shadows of existing trees and structures which are not meant to be mistaken for tree canopy.
 For restrictions on use of parcel data see the Notes section of the index map.

- Track Mile Post
 - - - JPB Right of Way
 - + Tracks
 - Parcel
 - OCS (outer pole alignment)
 - ESZ - 21'/18' offset
 - ESZ - 24' offset
 - ▨ Tree Canopy within ESZ*
- Tree Impact **
 - No Impact
 - 50% Prune
 - Prune
 - 25% Remove
 - 50% Remove
 - Remove

Preliminary PCEP OCS/ESZ/Tree Impact Maps
 Page 263 of 359
 Grid Index: H
 Mountain View, Santa Clara County

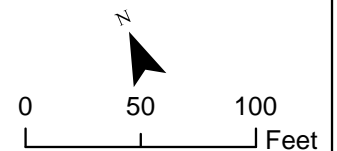

Maps show the ESZ based on preliminary offsets of 21 feet and 18 feet from the outer electrified track centerline in two-track areas and multi-track areas, respectively. The tree impact color coding is based on these default offsets. In some areas, due to curves, other infrastructure, or other design considerations, it may be necessary to have an ESZ up to 24 feet which is also shown in the maps.

Path: K:\Projects_3\Caltrain_MoDerization\data\working\40_ESZ_TreeCanopy_NewImpacts_20141027\Fig_XX_TreeSurvey_Mapbook_20141119.mxd; User: 29391; Date: 11/21/2014

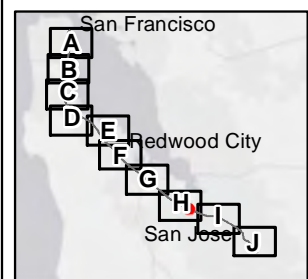

Notes:
 * Tree canopy was determined from NAIP 2009 data.
 ** Trees with a chance of removal would be trimmed if they are not removed. Images show shadows of existing trees and structures which are not meant to be mistaken for tree canopy.
 For restrictions on use of parcel data see the Notes section of the index map.

- Track Mile Post
- - - JPB Right of Way
- + Tracks
- Parcel
- OCS (outer pole alignment)
- ESZ - 21'/18' offset
- ESZ - 24' offset
- ▨ Tree Canopy within ESZ*

- Tree Impact ****
- No Impact
 - 50% Prune
 - Prune
 - 25% Remove
 - 50% Remove
 - Remove

Grid Index: H
 Mountain View, Santa Clara County

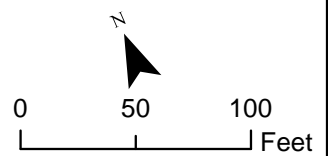

Maps show the ESZ based on preliminary offsets of 21 feet and 18 feet from the outer electrified track centerline in two-track areas and multi-track areas, respectively. The tree impact color coding is based on these default offsets. In some areas, due to curves, other infrastructure, or other design considerations, it may be necessary to have an ESZ up to 24 feet which is also shown in the maps.

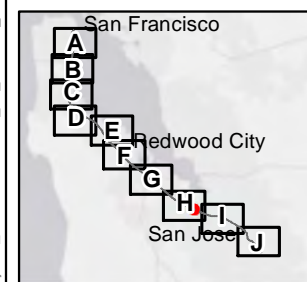
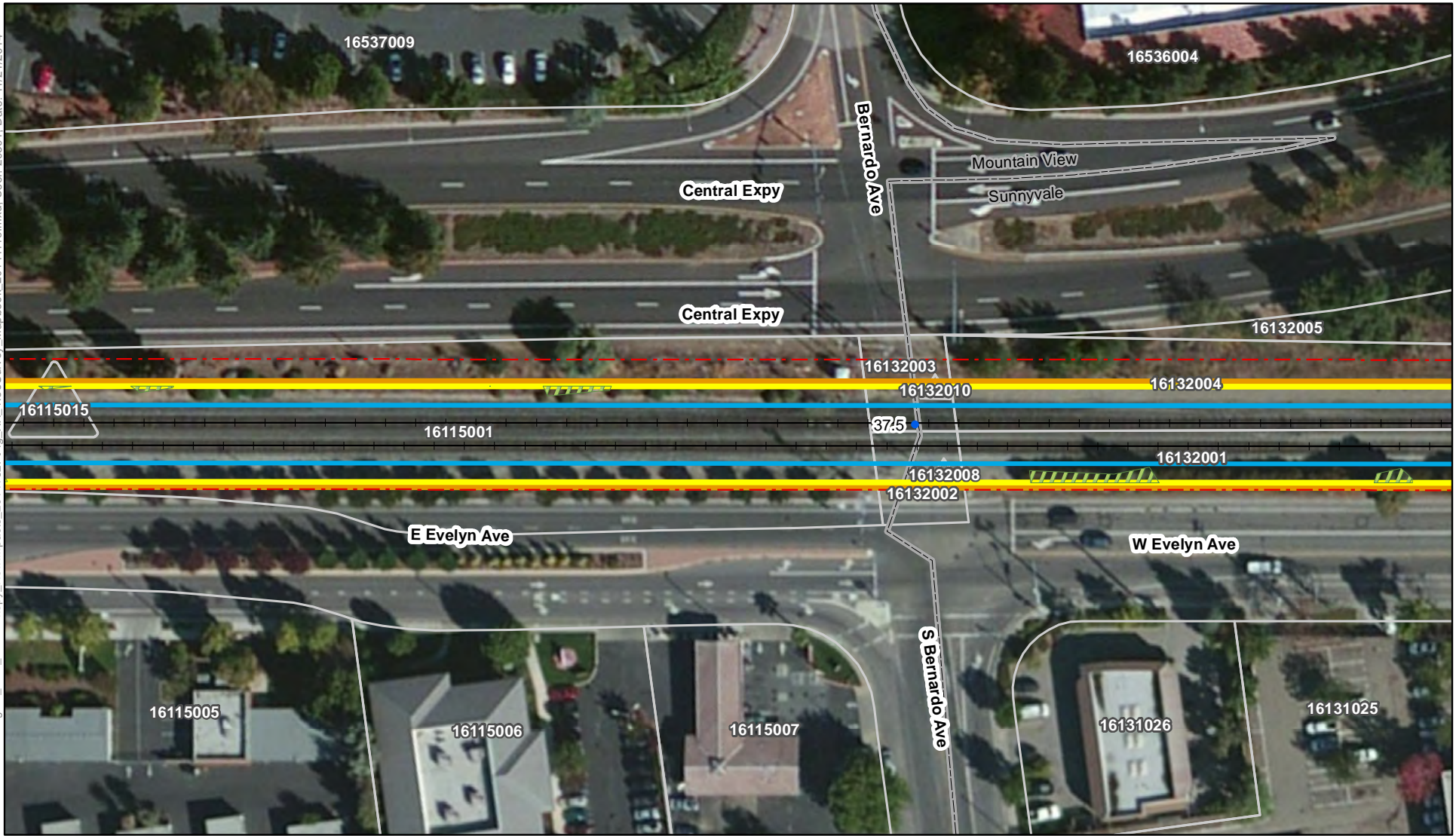

Notes:
 * Tree canopy was determined from NAIP 2009 data.
 ** Trees with a chance of removal would be trimmed if they are not removed. Images show shadows of existing trees and structures which are not meant to be mistaken for tree canopy.
 For restrictions on use of parcel data see the Notes section of the index map.

- Track Mile Post
- - - JPB Right of Way
- + Tracks
- Parcel
- OCS (outer pole alignment)
- ESZ - 21'/18' offset
- ESZ - 24' offset
- ▨ Tree Canopy within ESZ*

- Tree Impact ****
- No Impact
 - 50% Prune
 - Prune
 - 25% Remove
 - 50% Remove
 - Remove

Preliminary PCEP OCS/ESZ/Tree Impact Maps

Page 265 of 359

Grid Index: H

Mountain View, Santa Clara County

Sunnyvale, Santa Clara County

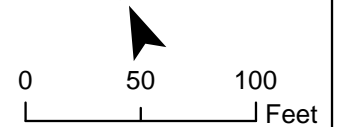

Maps show the ESZ based on preliminary offsets of 21 feet and 18 feet from the outer electrified track centerline in two-track areas and multi-track areas, respectively. The tree impact color coding is based on these default offsets. In some areas, due to curves, other infrastructure, or other design considerations, it may be necessary to have an ESZ up to 24 feet which is also shown in the maps.

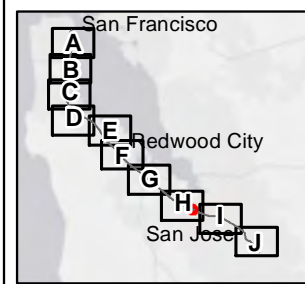

Notes:
 * Tree canopy was determined from NAIP 2009 data.
 ** Trees with a chance of removal would be trimmed if they are not removed. Images show shadows of existing trees and structures which are not meant to be mistaken for tree canopy.
 For restrictions on use of parcel data see the Notes section of the index map.

- Track Mile Post
- - - JPB Right of Way
- + Tracks
- Parcel
- OCS (outer pole alignment)
- ESZ - 21'/18' offset
- ESZ - 24' offset
- ▨ Tree Canopy within ESZ*

- Tree Impact ****
- No Impact
 - 50% Prune
 - Prune
 - 25% Remove
 - 50% Remove
 - Remove

Preliminary PCEP OCS/ESZ/Tree Impact Maps

Page 266 of 359

Grid Index: H

Sunnyvale, Santa Clara County

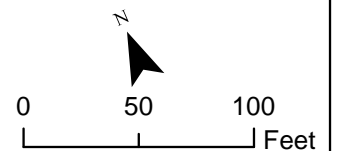

Maps show the ESZ based on preliminary offsets of 21 feet and 18 feet from the outer electrified track centerline in two-track areas and multi-track areas, respectively. The tree impact color coding is based on these default offsets. In some areas, due to curves, other infrastructure, or other design considerations, it may be necessary to have an ESZ up to 24 feet which is also shown in the maps.

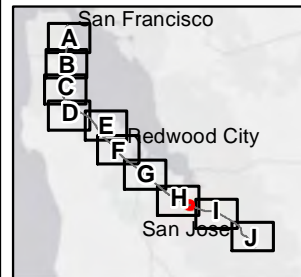
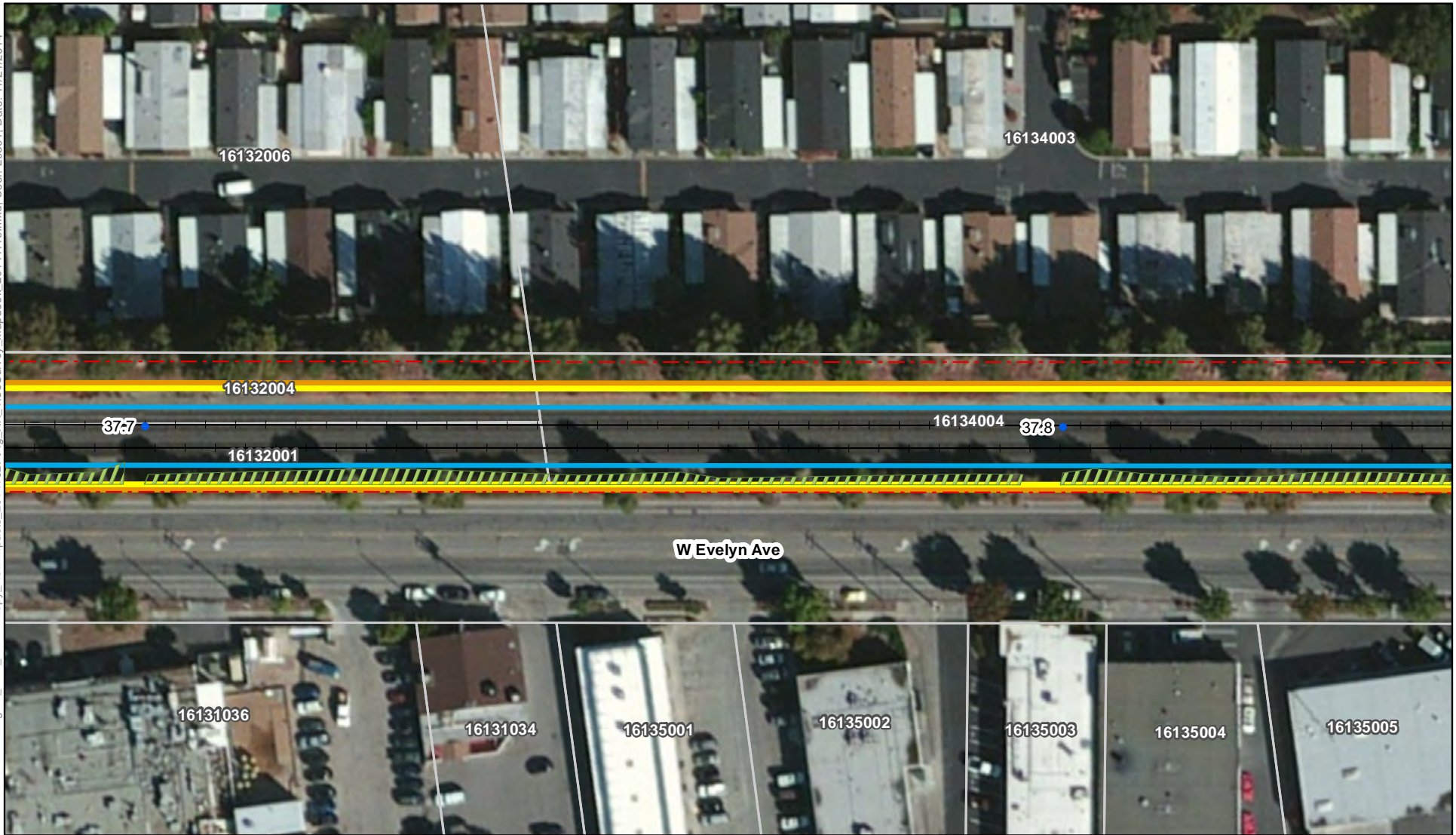

Notes:
 * Tree canopy was determined from NAIP 2009 data.
 ** Trees with a chance of removal would be trimmed if they are not removed. Images show shadows of existing trees and structures which are not meant to be mistaken for tree canopy.
 For restrictions on use of parcel data see the Notes section of the index map.

- Track Mile Post
- - - JPB Right of Way
- + Tracks
- Parcel
- OCS (outer pole alignment)
- ESZ - 21'/18' offset
- ESZ - 24' offset
- ▨ Tree Canopy within ESZ*

- Tree Impact ****
- No Impact
 - 50% Prune
 - Prune
 - 25% Remove
 - 50% Remove
 - Remove

Preliminary PCEP OCS/ESZ/Tree Impact Maps
 Page 267 of 359
 Grid Index: H
 Sunnyvale, Santa Clara County

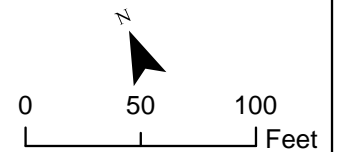

Maps show the ESZ based on preliminary offsets of 21 feet and 18 feet from the outer electrified track centerline in two-track areas and multi-track areas, respectively. The tree impact color coding is based on these default offsets. In some areas, due to curves, other infrastructure, or other design considerations, it may be necessary to have an ESZ up to 24 feet which is also shown in the maps.

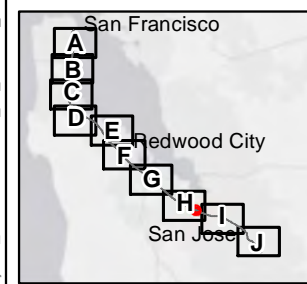

Notes:
 * Tree canopy was determined from NAIP 2009 data.
 ** Trees with a chance of removal would be trimmed if they are not removed. Images show shadows of existing trees and structures which are not meant to be mistaken for tree canopy.
 For restrictions on use of parcel data see the Notes section of the index map.

- Track Mile Post
 - - - JPB Right of Way
 - + Tracks
 - Parcel
 - OCS (outer pole alignment)
 - ESZ - 21'/18' offset
 - ESZ - 24' offset
 - ▨ Tree Canopy within ESZ*
- No Impact
 - 50% Prune
 - Prune
 - 25% Remove
 - 50% Remove
 - Remove

Preliminary PCEP OCS/ESZ/Tree Impact Maps
 Page 268 of 359
 Grid Index: H
 Sunnyvale, Santa Clara County

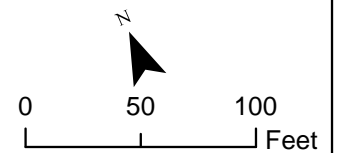

Maps show the ESZ based on preliminary offsets of 21 feet and 18 feet from the outer electrified track centerline in two-track areas and multi-track areas, respectively. The tree impact color coding is based on these default offsets. In some areas, due to curves, other infrastructure, or other design considerations, it may be necessary to have an ESZ up to 24 feet which is also shown in the maps.

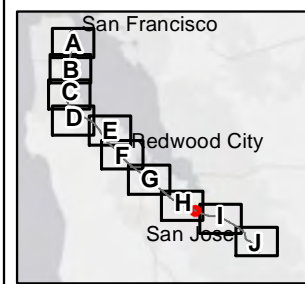

Notes:
 * Tree canopy was determined from NAIP 2009 data.
 ** Trees with a chance of removal would be trimmed if they are not removed. Images show shadows of existing trees and structures which are not meant to be mistaken for tree canopy.
 For restrictions on use of parcel data see the Notes section of the index map.

- Track Mile Post
- - - JPB Right of Way
- + Tracks
- Parcel
- OCS (outer pole alignment)
- ESZ - 21'/18' offset
- ESZ - 24' offset
- ▨ Tree Canopy within ESZ*

- Tree Impact ****
- No Impact
 - 50% Prune
 - Prune
 - 25% Remove
 - 50% Remove
 - Remove

Preliminary PCEP OCS/ESZ/Tree Impact Maps
 Page 269 of 359
 Grid Index: H
 Sunnyvale, Santa Clara County

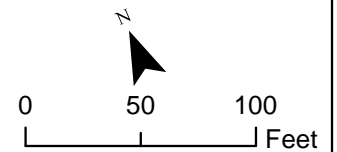

Maps show the ESZ based on preliminary offsets of 21 feet and 18 feet from the outer electrified track centerline in two-track areas and multi-track areas, respectively. The tree impact color coding is based on these default offsets. In some areas, due to curves, other infrastructure, or other design considerations, it may be necessary to have an ESZ up to 24 feet which is also shown in the maps.

Path: K:\Projects_3\Caltrain_3\Caltrain_00606_12_Caltrain_Modelization\data\working\40_ESZ_TreeCanopy_NewImpacts_20141027\Fig_XX_TreeSurvey_Mapbook_20141119.mxd; User: 29391; Date: 11/21/2014

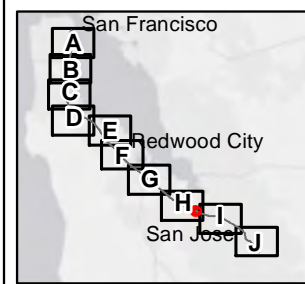

Notes:
 * Tree canopy was determined from NAIP 2009 data.
 ** Trees with a chance of removal would be trimmed if they are not removed. Images show shadows of existing trees and structures which are not meant to be mistaken for tree canopy.
 For restrictions on use of parcel data see the Notes section of the index map.

- Track Mile Post
- - - JPB Right of Way
- + Tracks
- Parcel
- OCS (outer pole alignment)
- ESZ - 21'/18' offset
- ESZ - 24' offset
- ▨ Tree Canopy within ESZ*

- Tree Impact ****
- No Impact
 - 50% Prune
 - Prune
 - 25% Remove
 - 50% Remove
 - Remove

Preliminary PCEP OCS/ESZ/Tree Impact Maps

Page 270 of 359

Grid Index: H

Sunnyvale, Santa Clara County

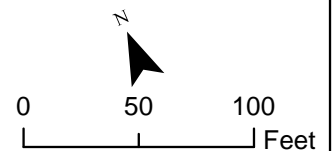

Maps show the ESZ based on preliminary offsets of 21 feet and 18 feet from the outer electrified track centerline in two-track areas and multi-track areas, respectively. The tree impact color coding is based on these default offsets. In some areas, due to curves, other infrastructure, or other design considerations, it may be necessary to have an ESZ up to 24 feet which is also shown in the maps.

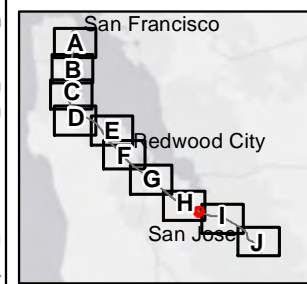
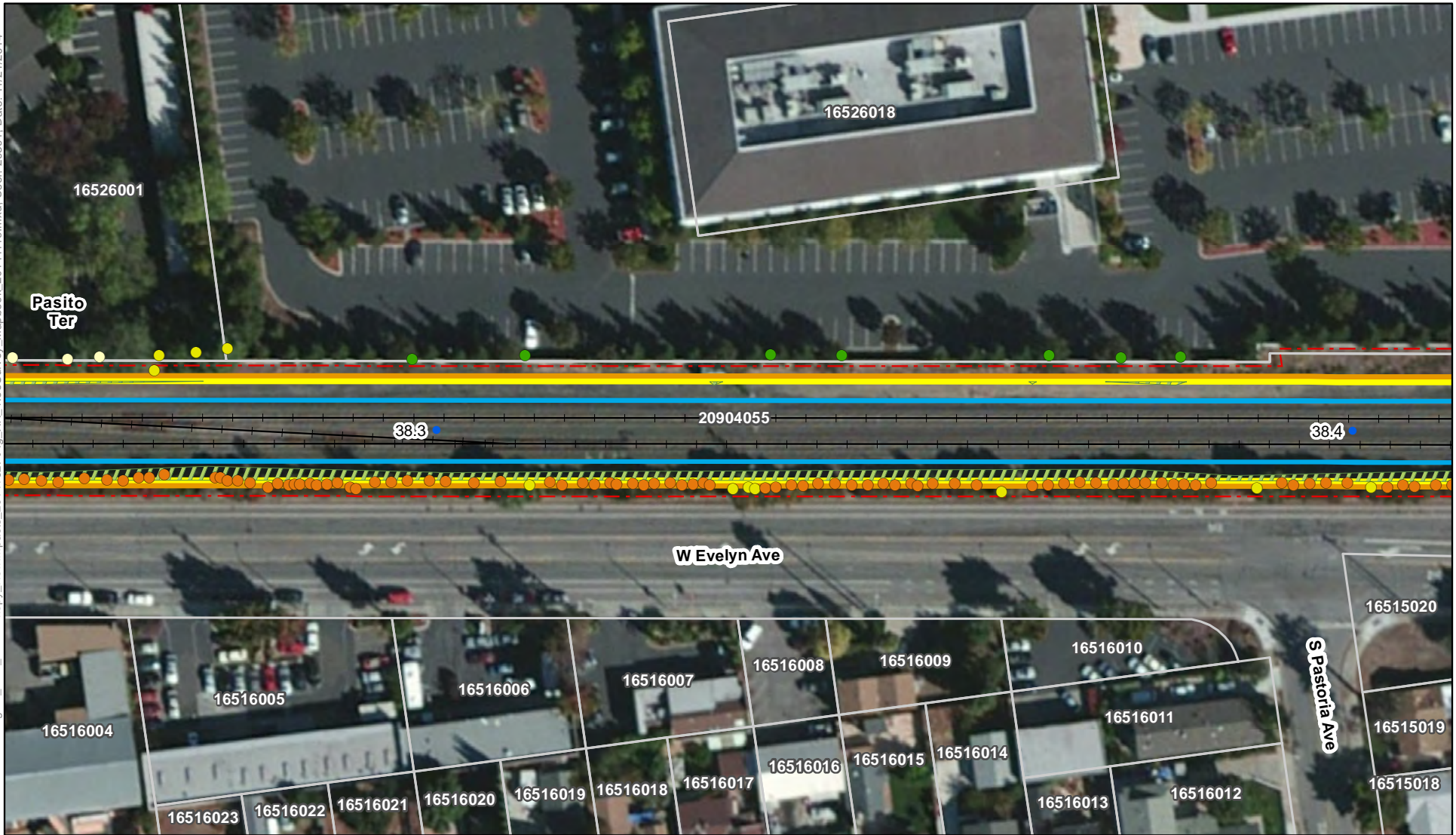

Notes:
 * Tree canopy was determined from NAIP 2009 data.
 ** Trees with a chance of removal would be trimmed if they are not removed. Images show shadows of existing trees and structures which are not meant to be mistaken for tree canopy.
 For restrictions on use of parcel data see the Notes section of the index map.

- Track Mile Post
- - - JPB Right of Way
- + Tracks
- Parcel
- ▬ OCS (outer pole alignment)
- ▬ ESZ - 21'/18' offset
- ▬ ESZ - 24' offset
- ▨ Tree Canopy within ESZ*

- Tree Impact ****
- No Impact
 - 50% Prune
 - Prune
 - 25% Remove
 - 50% Remove
 - Remove

Preliminary PCEP OCS/ESZ/Tree Impact Maps
 Page 271 of 359
 Grid Index: H
 Sunnyvale, Santa Clara County

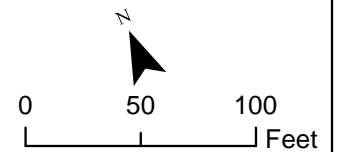

Maps show the ESZ based on preliminary offsets of 21 feet and 18 feet from the outer electrified track centerline in two-track areas and multi-track areas, respectively. The tree impact color coding is based on these default offsets. In some areas, due to curves, other infrastructure, or other design considerations, it may be necessary to have an ESZ up to 24 feet which is also shown in the maps.

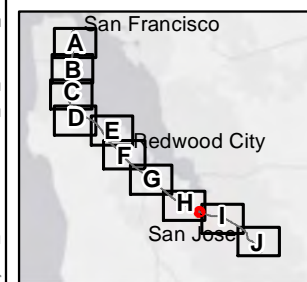

Notes:
 * Tree canopy was determined from NAIP 2009 data.
 ** Trees with a chance of removal would be trimmed if they are not removed. Images show shadows of existing trees and structures which are not meant to be mistaken for tree canopy.
 For restrictions on use of parcel data see the Notes section of the index map.

- Track Mile Post
- - - JPB Right of Way
- + Tracks
- Parcel
- OCS (outer pole alignment)
- ESZ - 21'/18' offset
- ESZ - 24' offset
- ▨ Tree Canopy within ESZ*

- Tree Impact ****
- No Impact
 - 50% Prune
 - Prune
 - 25% Remove
 - 50% Remove
 - Remove

Preliminary PCEP OCS/ESZ/Tree Impact Maps
 Page 272 of 359
 Grid Index: H
 Sunnyvale, Santa Clara County

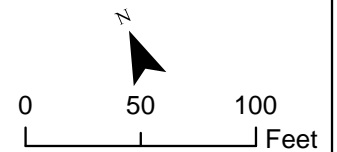

Maps show the ESZ based on preliminary offsets of 21 feet and 18 feet from the outer electrified track centerline in two-track areas and multi-track areas, respectively. The tree impact color coding is based on these default offsets. In some areas, due to curves, other infrastructure, or other design considerations, it may be necessary to have an ESZ up to 24 feet which is also shown in the maps.

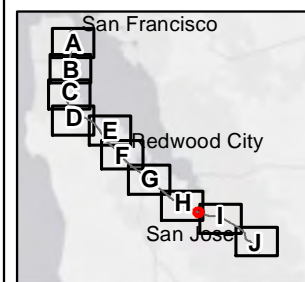
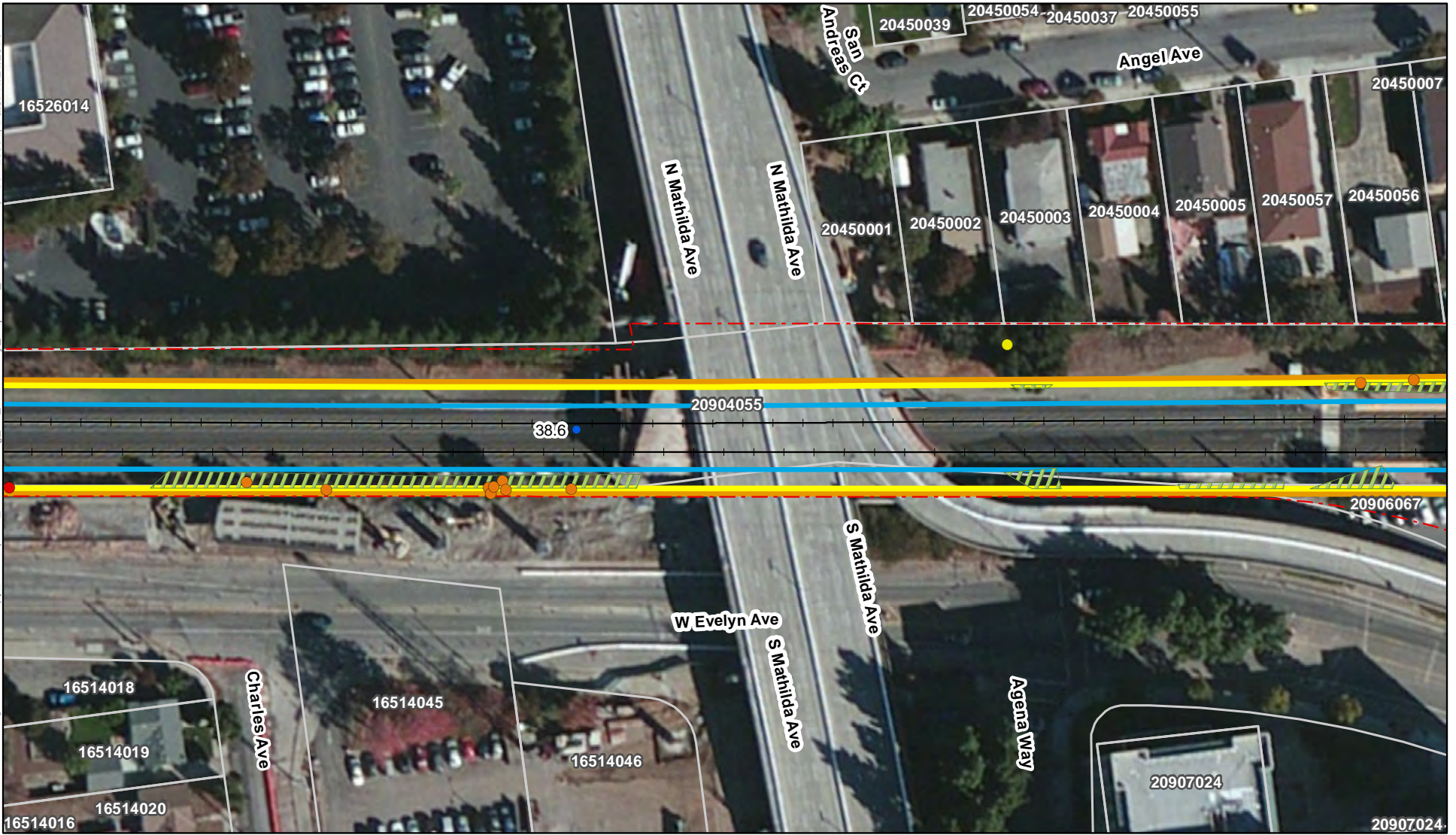

Notes:
 * Tree canopy was determined from NAIP 2009 data.
 ** Trees with a chance of removal would be trimmed if they are not removed. Images show shadows of existing trees and structures which are not meant to be mistaken for tree canopy.
 For restrictions on use of parcel data see the Notes section of the index map.

- Track Mile Post
- - - JPB Right of Way
- + Tracks
- Parcel
- OCS (outer pole alignment)
- ESZ - 21'/18' offset
- ESZ - 24' offset
- ▨ Tree Canopy within ESZ*

- Tree Impact ****
- No Impact
 - 50% Prune
 - Prune
 - 25% Remove
 - 50% Remove
 - Remove

Preliminary PCEP OCS/ESZ/Tree Impact Maps

Page 273 of 359

Grid Index: H

Sunnyvale, Santa Clara County

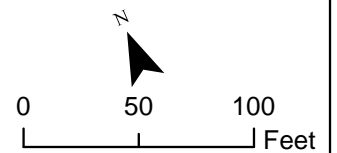

Maps show the ESZ based on preliminary offsets of 21 feet and 18 feet from the outer electrified track centerline in two-track areas and multi-track areas, respectively. The tree impact color coding is based on these default offsets. In some areas, due to curves, other infrastructure, or other design considerations, it may be necessary to have an ESZ up to 24 feet which is also shown in the maps.

Path: K:\Projects_3\Caltrain_MoDerization\data\working\40_ESZ_TreeCanopy_NewImpacts_20141027\Fig_XX_TreeSurvey_Mapbook_20141119.mxd; User: 29391; Date: 11/21/2014

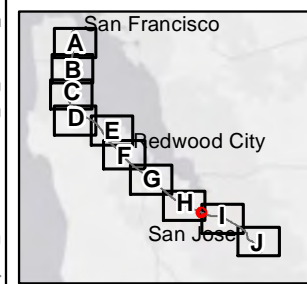
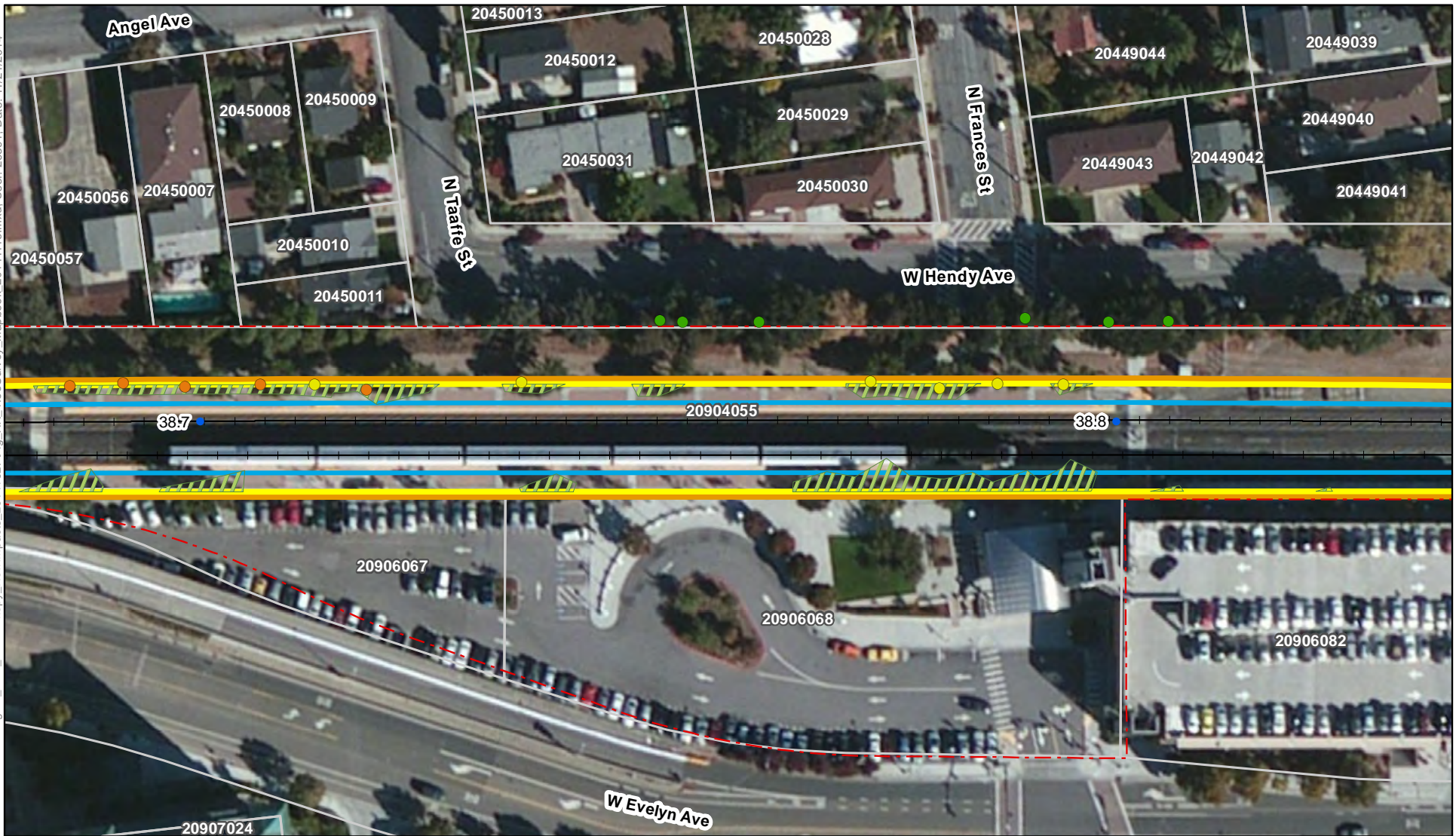

Notes:
 * Tree canopy was determined from NAIP 2009 data.
 ** Trees with a chance of removal would be trimmed if they are not removed. Images show shadows of existing trees and structures which are not meant to be mistaken for tree canopy.
 For restrictions on use of parcel data see the Notes section of the index map.

- Track Mile Post
- - - JPB Right of Way
- + Tracks
- Parcel
- OCS (outer pole alignment)
- ESZ - 21'/18' offset
- ESZ - 24' offset
- ▨ Tree Canopy within ESZ*

- Tree Impact ****
- No Impact
 - 50% Prune
 - Prune
 - 25% Remove
 - 50% Remove
 - Remove

Preliminary PCEP OCS/ESZ/Tree Impact Maps
 Page 274 of 359
 Grid Index: H and I
 Sunnyvale, Santa Clara County

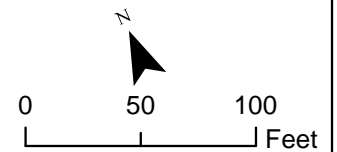

Maps show the ESZ based on preliminary offsets of 21 feet and 18 feet from the outer electrified track centerline in two-track areas and multi-track areas, respectively. The tree impact color coding is based on these default offsets. In some areas, due to curves, other infrastructure, or other design considerations, it may be necessary to have an ESZ up to 24 feet which is also shown in the maps.

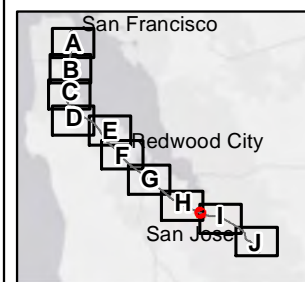
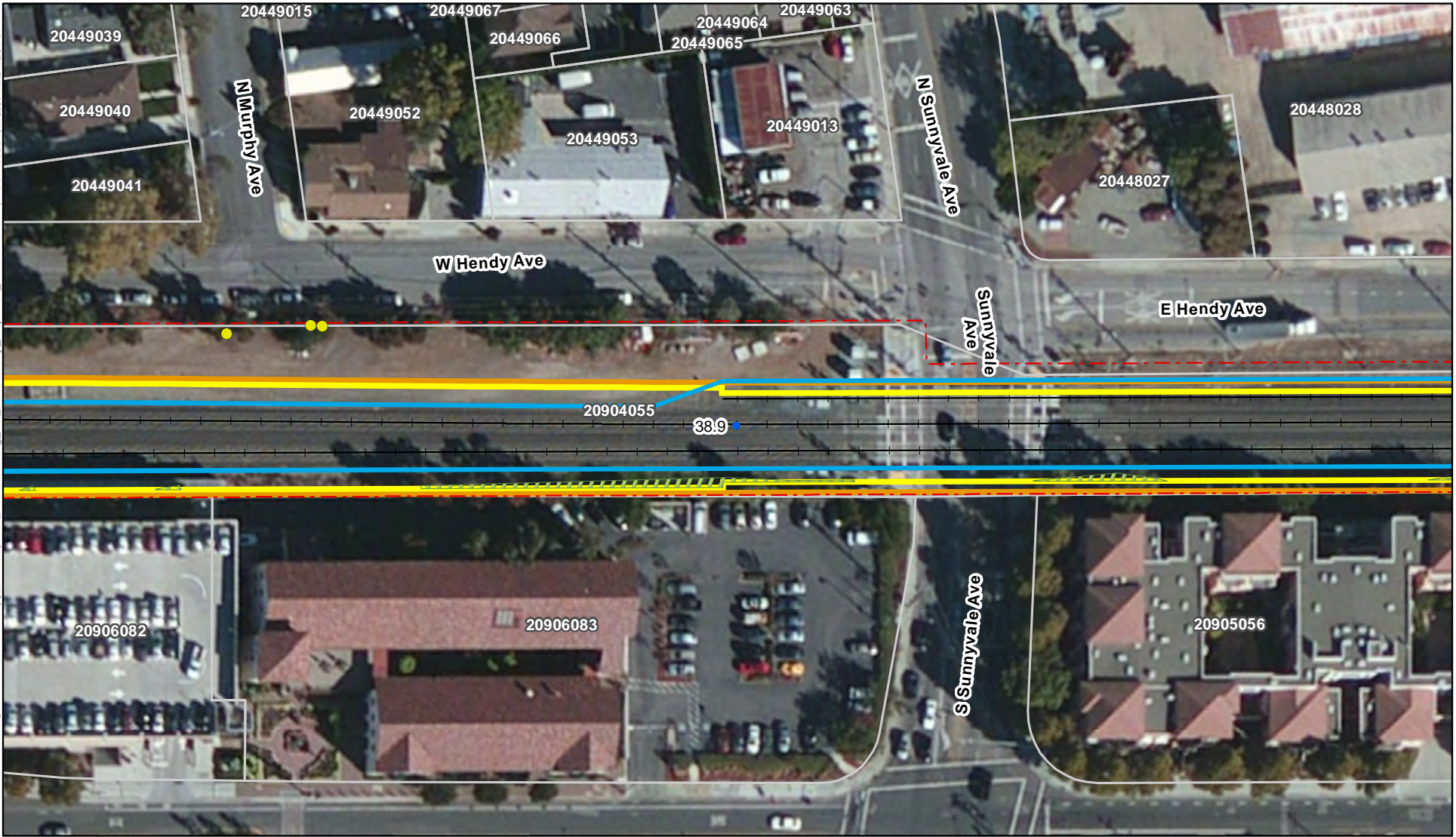

Notes:
 * Tree canopy was determined from NAIP 2009 data.
 ** Trees with a chance of removal would be trimmed if they are not removed. Images show shadows of existing trees and structures which are not meant to be mistaken for tree canopy.
 For restrictions on use of parcel data see the Notes section of the index map.

- Track Mile Post
- - - JPB Right of Way
- + Tracks
- Parcel
- OCS (outer pole alignment)
- ESZ - 21'/18' offset
- ESZ - 24' offset
- ▨ Tree Canopy within ESZ*

- Tree Impact ****
- No Impact
 - 50% Prune
 - Prune
 - 25% Remove
 - 50% Remove
 - Remove

Preliminary PCEP OCS/ESZ/Tree Impact Maps
 Page 275 of 359
 Grid Index: H and I
 Sunnyvale, Santa Clara County

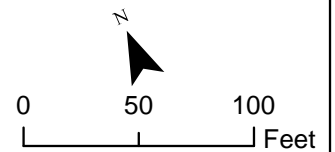

Maps show the ESZ based on preliminary offsets of 21 feet and 18 feet from the outer electrified track centerline in two-track areas and multi-track areas, respectively. The tree impact color coding is based on these default offsets. In some areas, due to curves, other infrastructure, or other design considerations, it may be necessary to have an ESZ up to 24 feet which is also shown in the maps.

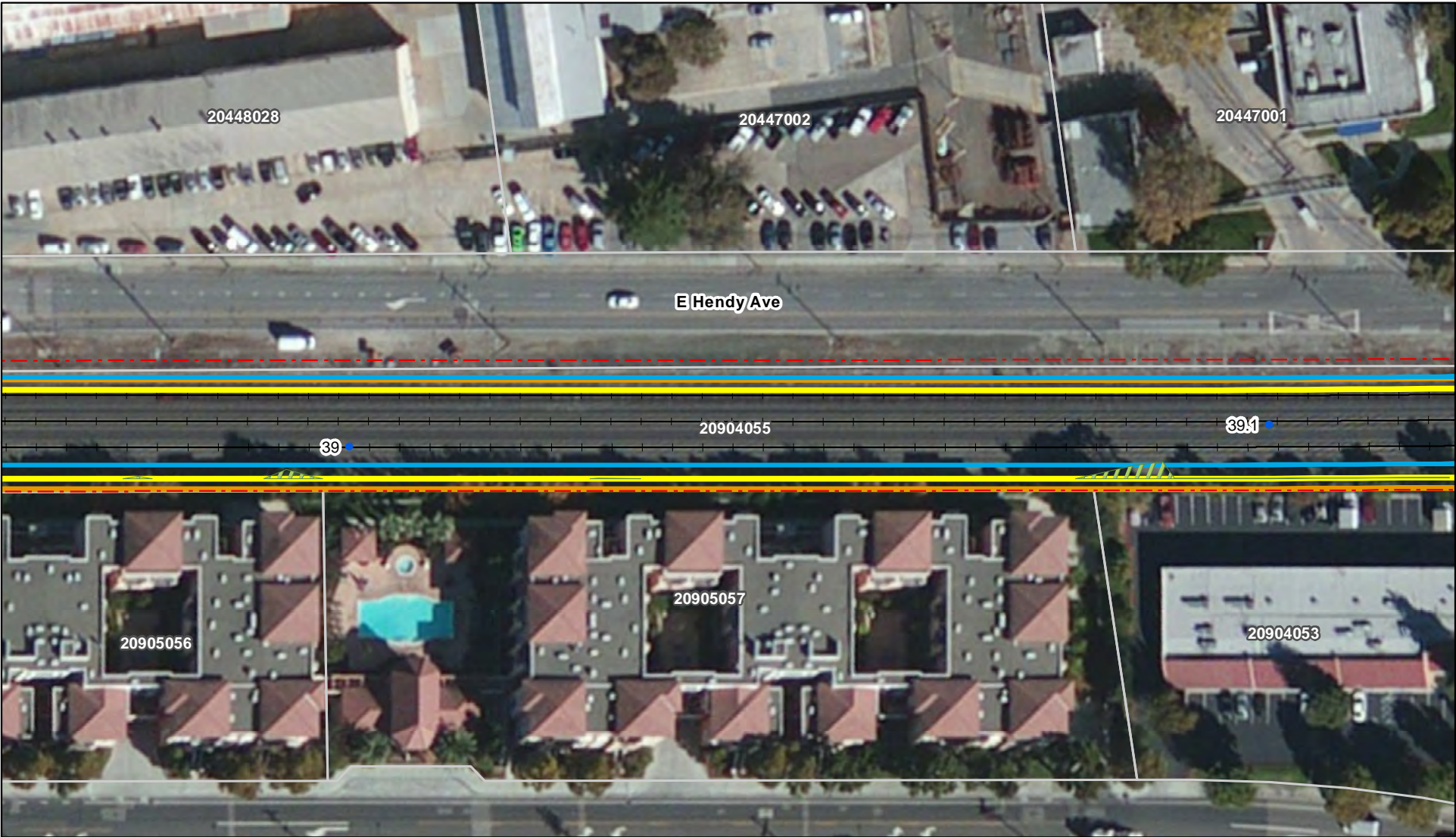

Notes:
 * Tree canopy was determined from NAIP 2009 data.
 ** Trees with a chance of removal would be trimmed if they are not removed. Images show shadows of existing trees and structures which are not meant to be mistaken for tree canopy.
 For restrictions on use of parcel data see the Notes section of the index map.

- Track Mile Post
- - - JPB Right of Way
- + Tracks
- Parcel
- OCS (outer pole alignment)
- ESZ - 21'/18' offset
- ESZ - 24' offset
- ▨ Tree Canopy within ESZ*

- Tree Impact ****
- No Impact
 - 50% Prune
 - Prune
 - 25% Remove
 - 50% Remove
 - Remove

Preliminary PCEP OCS/ESZ/Tree Impact Maps
 Page 276 of 359
 Grid Index: H and I
 Sunnyvale, Santa Clara County

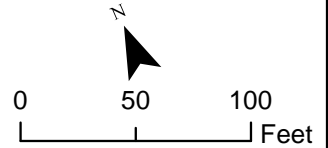

Maps show the ESZ based on preliminary offsets of 21 feet and 18 feet from the outer electrified track centerline in two-track areas and multi-track areas, respectively. The tree impact color coding is based on these default offsets. In some areas, due to curves, other infrastructure, or other design considerations, it may be necessary to have an ESZ up to 24 feet which is also shown in the maps.

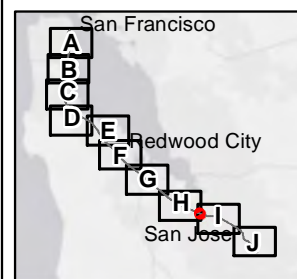

Notes:
 * Tree canopy was determined from NAIP 2009 data.
 ** Trees with a chance of removal would be trimmed if they are not removed. Images show shadows of existing trees and structures which are not meant to be mistaken for tree canopy.
 For restrictions on use of parcel data see the Notes section of the index map.

- Track Mile Post
 - - - JPB Right of Way
 - + Tracks
 - Parcel
 - OCS (outer pole alignment)
 - ESZ - 21'/18' offset
 - ESZ - 24' offset
 - Tree Canopy within ESZ*
- Tree Impact **
 - No Impact
 - 50% Prune
 - Prune
 - 25% Remove
 - 50% Remove
 - Remove

Preliminary PCEP OCS/ESZ/Tree Impact Maps
 Page 277 of 359
 Grid Index: H and I
 Sunnyvale, Santa Clara County

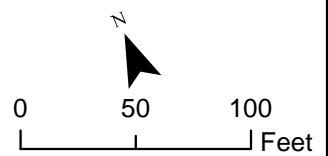

Maps show the ESZ based on preliminary offsets of 21 feet and 18 feet from the outer electrified track centerline in two-track areas and multi-track areas, respectively. The tree impact color coding is based on these default offsets. In some areas, due to curves, other infrastructure, or other design considerations, it may be necessary to have an ESZ up to 24 feet which is also shown in the maps.

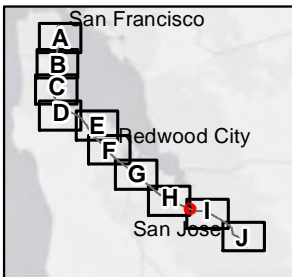
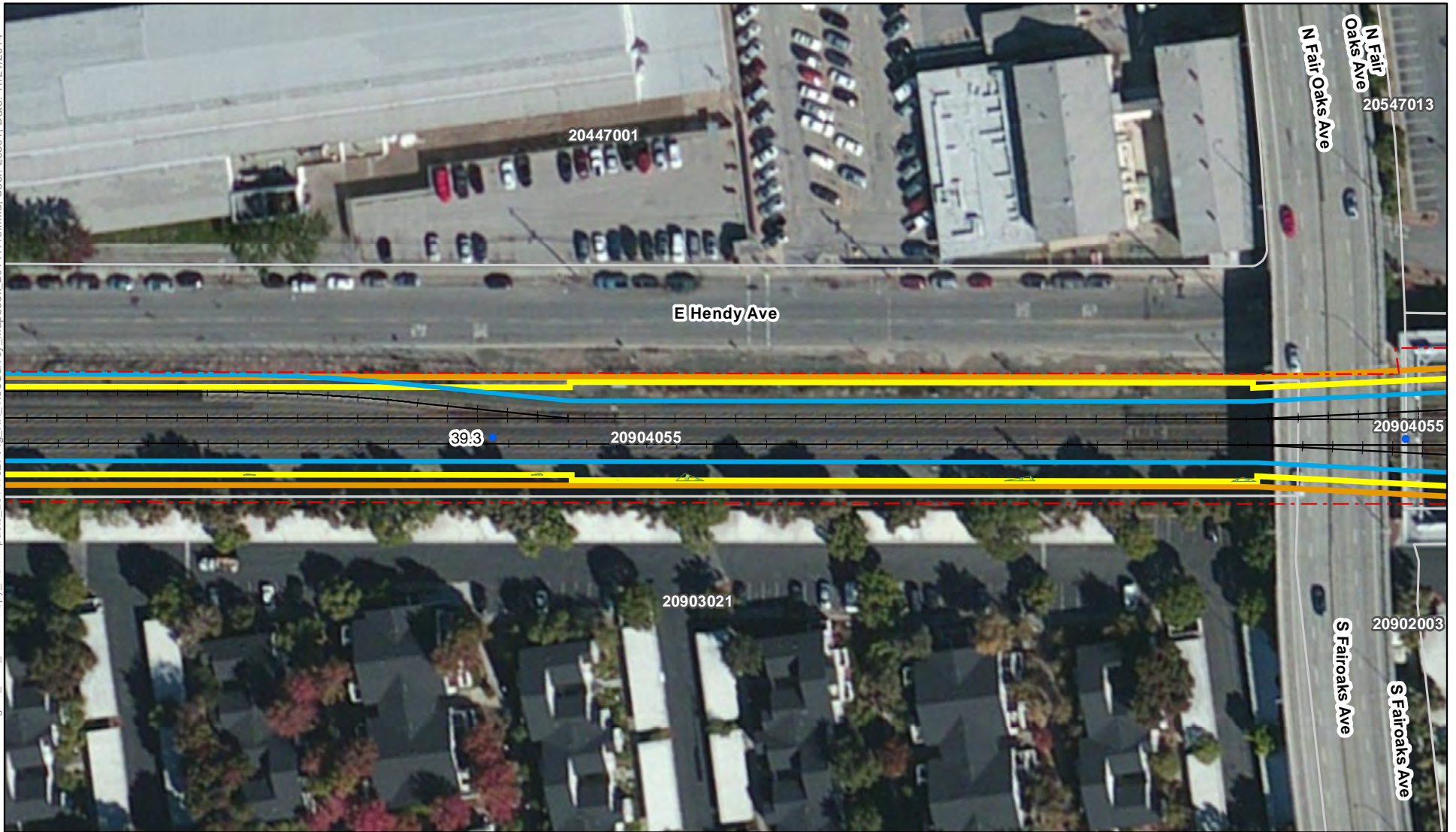

Notes:
 * Tree canopy was determined from NAIP 2009 data.
 ** Trees with a chance of removal would be trimmed if they are not removed. Images show shadows of existing trees and structures which are not meant to be mistaken for tree canopy.
 For restrictions on use of parcel data see the Notes section of the index map.

- Track Mile Post
- - - JPB Right of Way
- + Tracks
- Parcel
- OCS (outer pole alignment)
- ESZ - 21'/18' offset
- ESZ - 24' offset
- ▨ Tree Canopy within ESZ*

- Tree Impact ****
- No Impact
 - 50% Prune
 - Prune
 - 25% Remove
 - 50% Remove
 - Remove

Preliminary PCEP OCS/ESZ/Tree Impact Maps
 Page 278 of 359
 Grid Index: H and I
 Sunnyvale, Santa Clara County

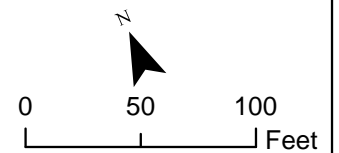

Maps show the ESZ based on preliminary offsets of 21 feet and 18 feet from the outer electrified track centerline in two-track areas and multi-track areas, respectively. The tree impact color coding is based on these default offsets. In some areas, due to curves, other infrastructure, or other design considerations, it may be necessary to have an ESZ up to 24 feet which is also shown in the maps.

